Your '45 Makio

ALLEN COUNTY PUBLIC LIBRARY
3 1833 07536 3629

GC
977.102
C72OSV,
1945

YOUR 1945 YOUR 1945 YOUR 1945 YOUR 1945 YOUR 1945 YOUR 1945 YOUR 1945 YOUR 1945 YO

MAKIO

VOLUME SIXTY-FOUR

The MAKIO

PICTURES *You* IN '45

Published by the Students of the

OHIO STATE UNIVERSITY

Columbus, Ohio

★

HELEN HAECKL, EDITOR

MARY GENE STANDISH, BUSINESS MANAGER

★

OHIO STATE UNIVERSITY

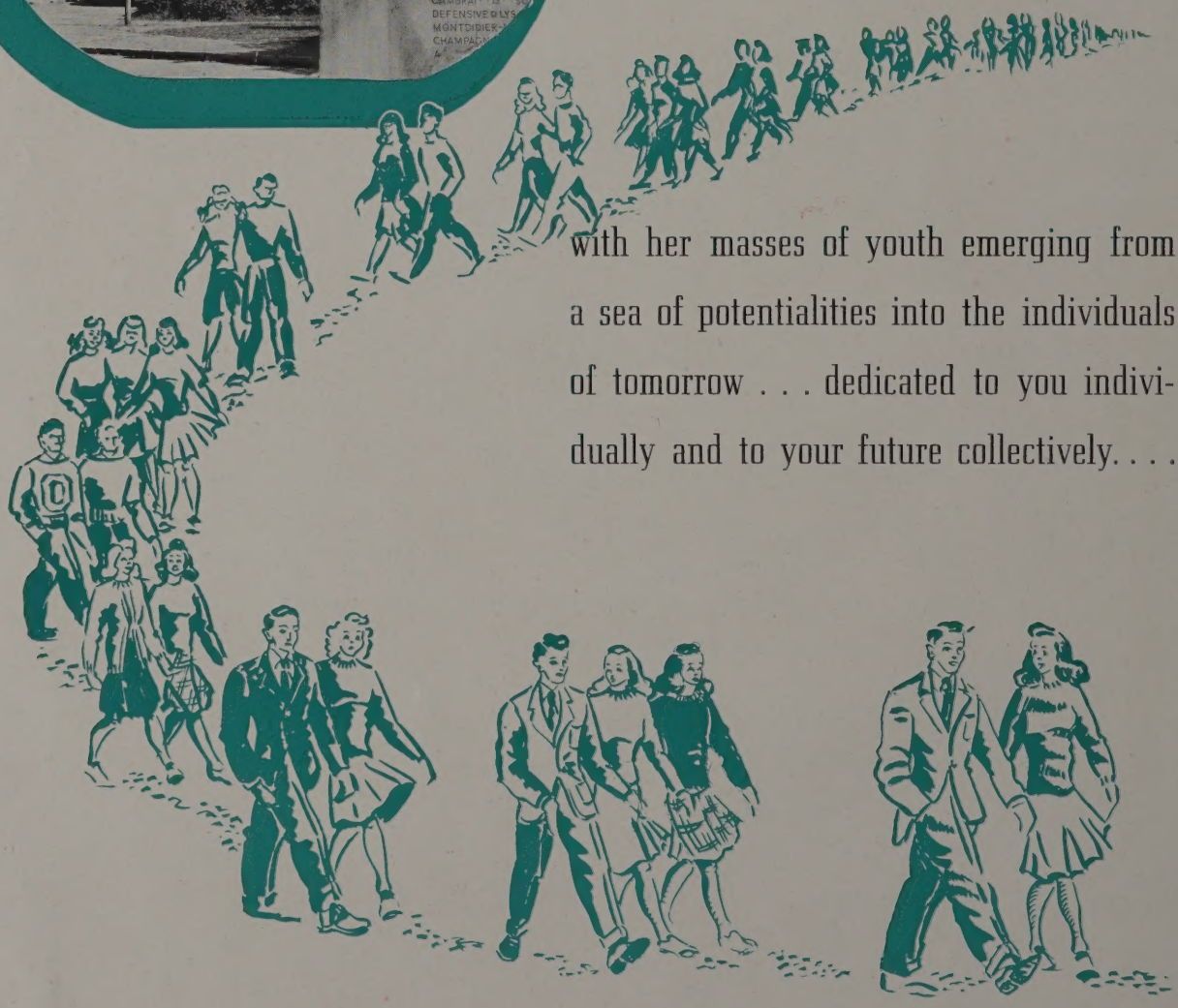

with her masses of youth emerging from a sea of potentialities into the individuals of tomorrow . . . dedicated to you individually and to your future collectively. . . .

SHOP
RESTAURANT
AIR CONDITIONED

Dedicated to you

the anticipating freshman, the confident sophomore, the complacent junior, and the thoughtful, determined senior....We present this graphic re-enactment of 1945 so that the friction of time may not dim your memories of .....

You.....

STROLLING ON YOUR CAMPUS

1940
1941

ADMINISTRATION BUILDING

MIRROR LAKE

UNIVERSITY HALL

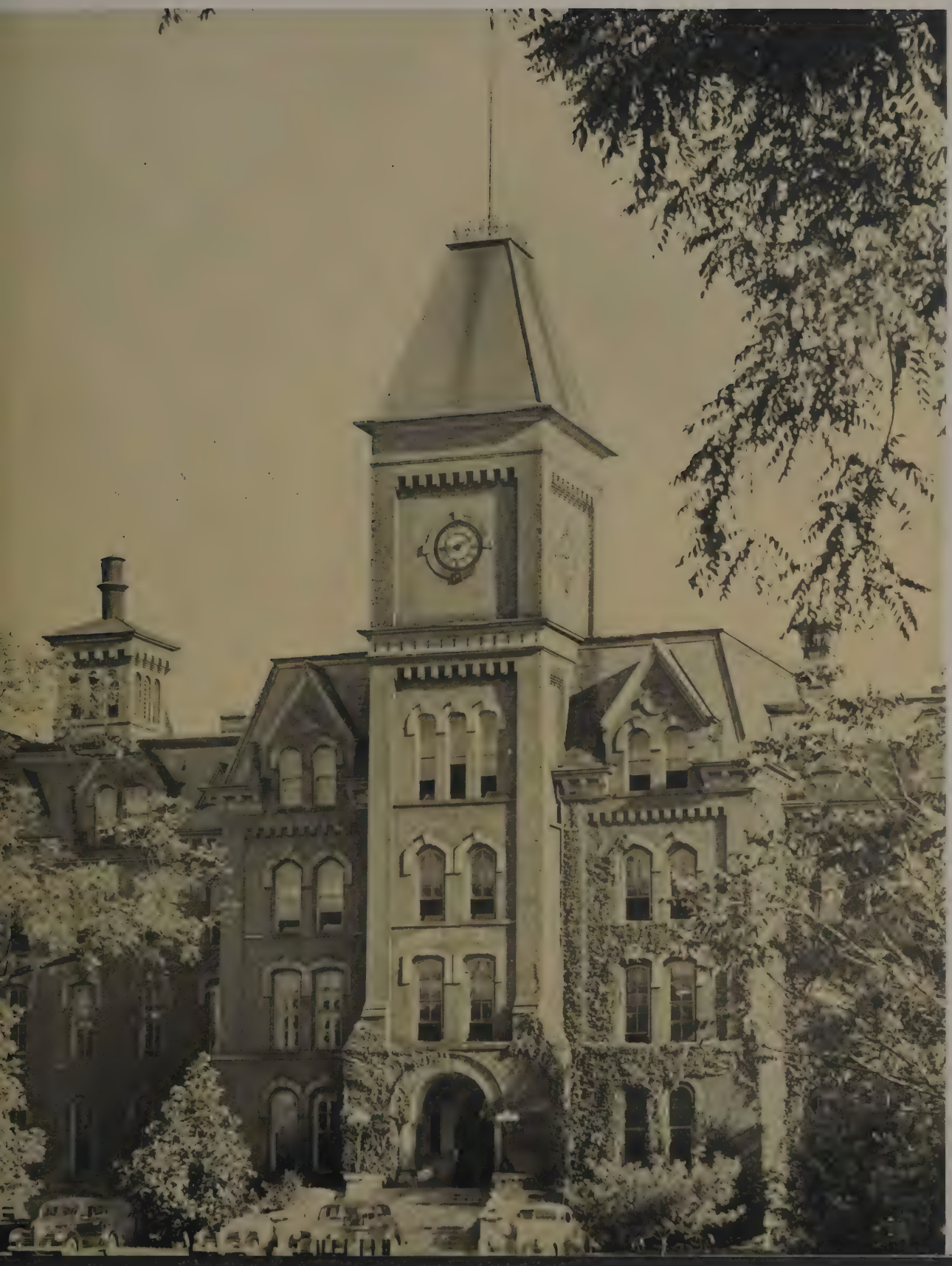

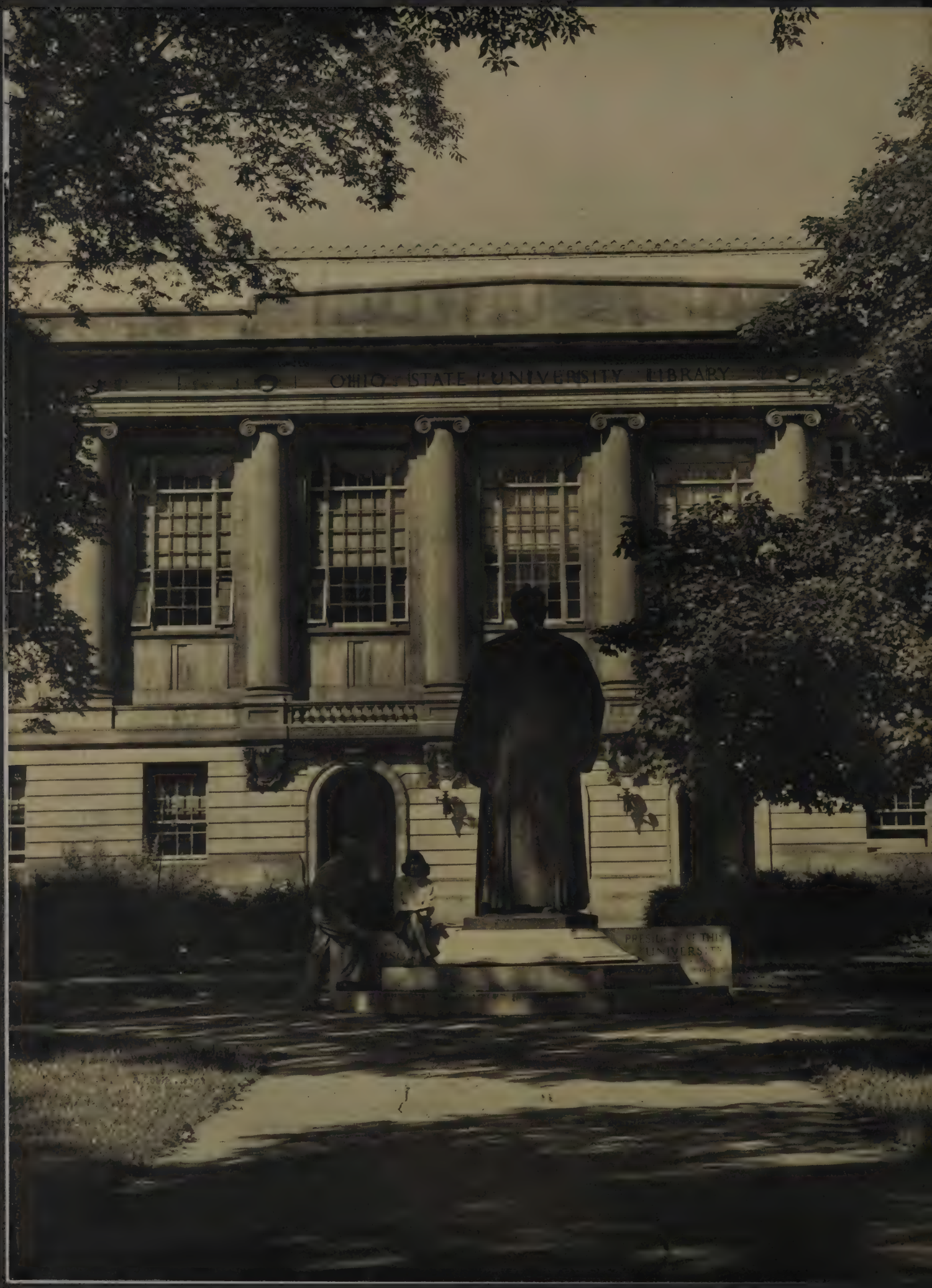
OHIO STATE UNIVERSITY LIBRARY

VILLIAM OXLEY THOMPSON
AND THE LIBRARY

ON THE
STEPS OF
HAYES

BAKER HALL

ORTON HALL TOWER

BROWNING AMPHITHEATER

THE DAIRY BARN

POMERENE HALL

FACULTY CLUB

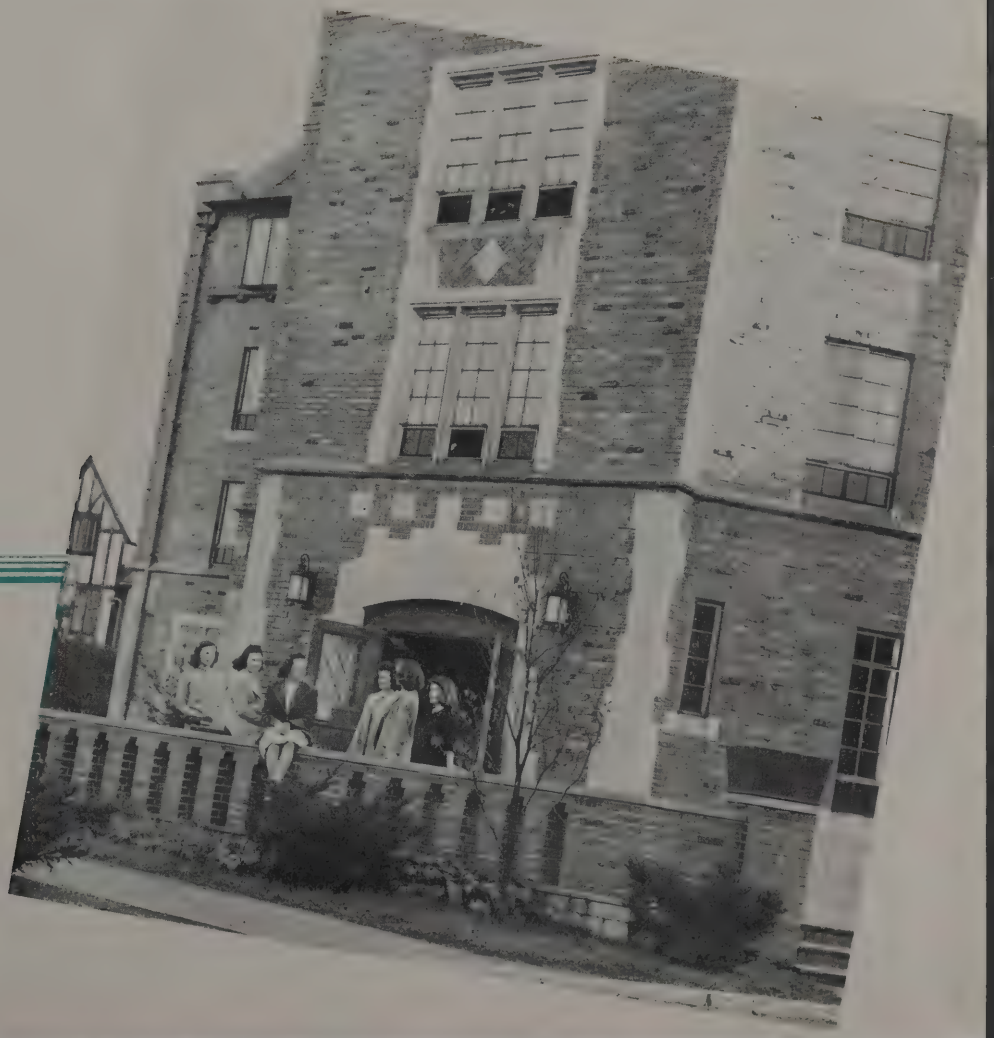

CANFIELD HALL

Behind the stadium—the Olentangy

JUST OFF

Every campus has a hangout

The University Golf Course on Sunday morning

Columbus skyline

State House . . . Ohio's house of government

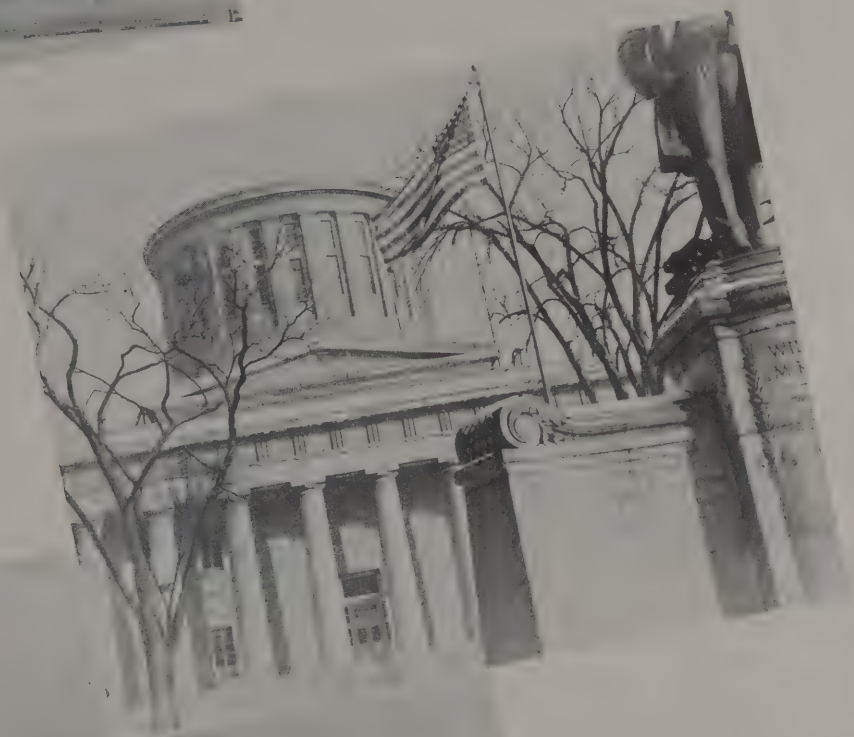

AMPUS

O.S.U's Don Scott Field

Scene of firelight fantasy

Prexy's house and snow-laden boughs

IN THE

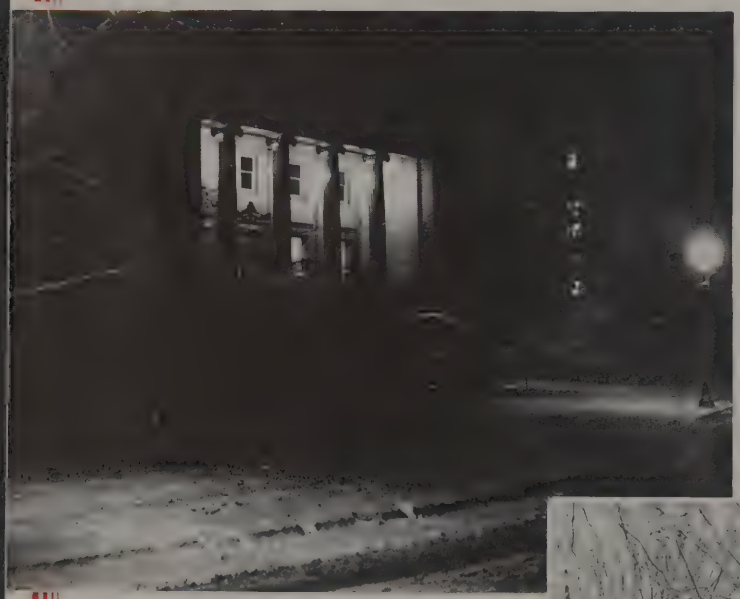

Winter magic . . .
lamp light on silver

Frosty fraternity house

Ice-bound Orton

OOD OLD WINTER TIME

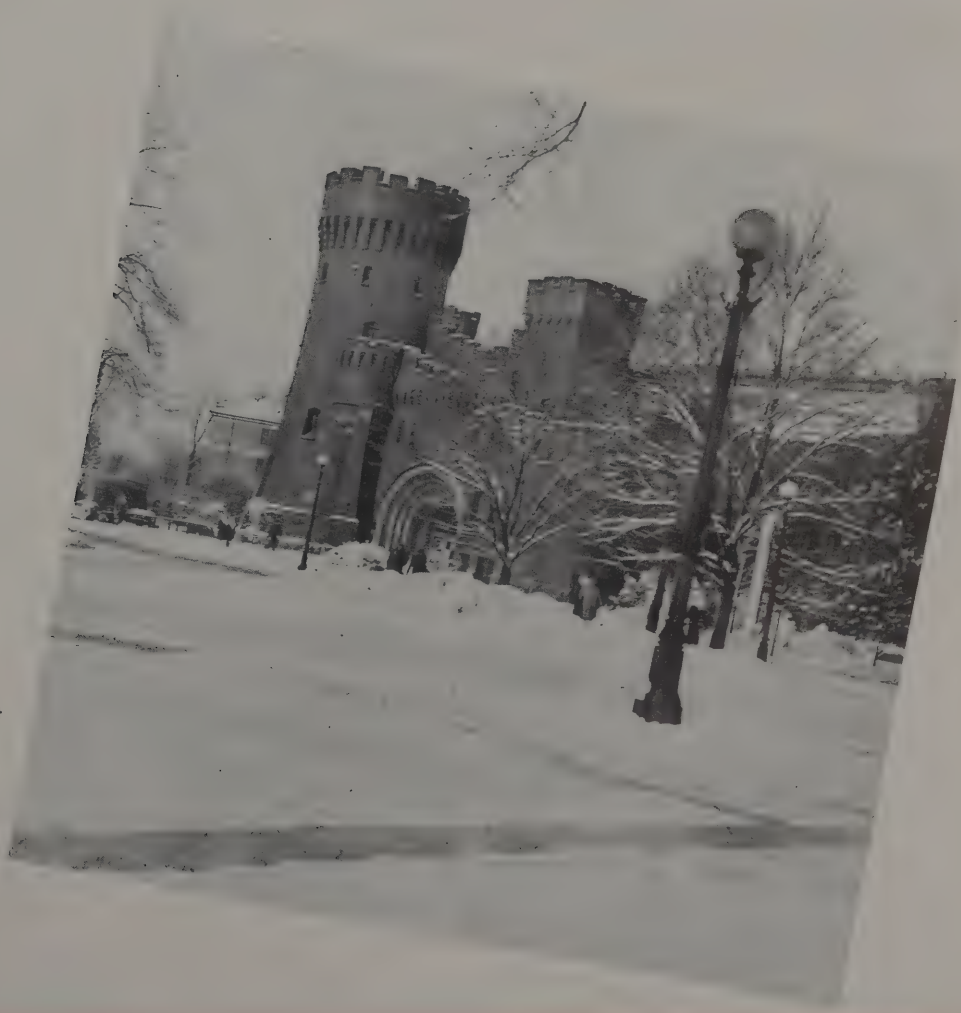

The Armory in its winter coat

You.....

AND THE WAR IN '45

You're in the Army Now!

You worked hard and you played hard, too. In a way, you became an integral part of our campus. You measured the campus and we tripped over your tape. You sang "Mother, take down that service flag, your boy's in the A.S.T.P.," but you were really studying and we all knew it.

You were at the library almost every night, usually studying hard. When you marched to class, you sang . . . and you whistled at any girl who'd turn around. You were everywhere at O. S. U.

You were in the army and you were still in college. You were a student—but you marched to class. You lived at Baker Hall, the men's dormitory; however, you signed in and out like girls did.

Some of you were A.S.T.P—studying dentistry, medicine and veterinary medicine. Some were taking refresher classes or short courses in engineering. A few were studying languages, economics, and related subjects. And some of you were A.S.T.R.P. At seventeen you enlisted in the Air Corps and Engineer reserves.

You got around on campus and off. You were downtown the night the Makio Queen was chosen—and you brought your own queen along.

You were a member of TGIF—if you could wangle an hour off that afternoon. You met lots of people, and sometimes even your sergeant was there in all his glory.

And you were invited out. There were open houses after the football games and on Sunday afternoons. You went to most of them. If you could play the piano you were usually surrounded—even if you beat out Bach.

But oh that 4-hour pass

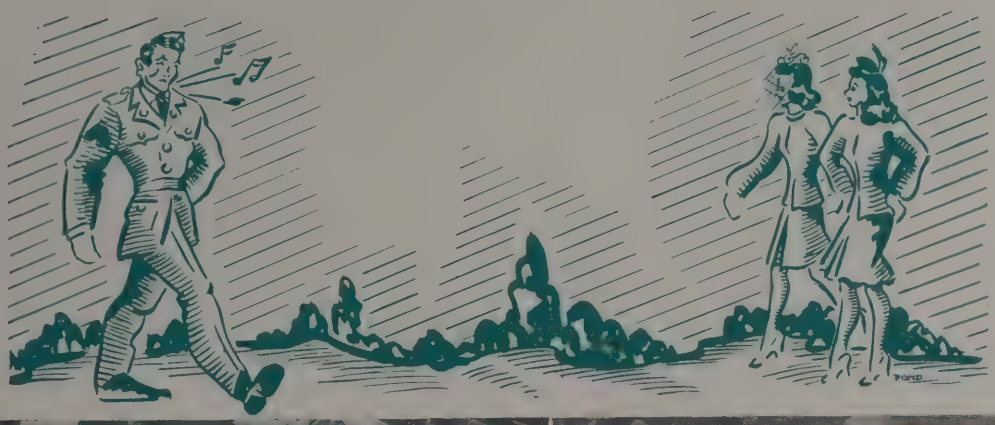

There were times when you couldn't afford a big spree; when you had just an hour or so to spend, but very little money. So you nursed a coke at the campus hangout, or you watched the light flash "Tilt."

At night you spent hours in the phone booth making a blind date for your buddy. Sometimes you borrowed a civilian's girl for just "one dance." And you dropped in at the campus USO for a game of ping pong occasionally.

You were busy at Ohio State. There was always something doing and you were always in on it. It made memories.

TOP ROW: Mrs. Greene, Smith, Zucker, Freeds, Collins, Spellman, Jones, Bish, Shocket, Dunham, Woodcock. ROW TWO: Speigel, Mrs. McFadden, Rankin, Williams, Park. ROW ONE: Nida, Spitz, Cummings, Dorley, Foster

Mrs. G. H. McFadden, Executive Secretary

STUDENT WAR BOARD

OFFICERS

Director
- Autumn
  - Mildred Rankin
- Winter
  - Connie Parks
- Spring
  - Patsy Conaway

Secretary
- Autumn
  - Jody Nida
- Winter
  - Barbara Cummings
- Spring
  - Dotty Mossbarger

Treasurer
- Autumn
  - Phyllis Spitz
- Winter
  - Ann Williams
- Spring
  - Betty Hyers

Project Chairman
- Autumn
  - Mary Lou Lance
  - Betty Bish
  - Glenn Varney
- Winter
  - Jody Nida
  - Dotty Mossbarger
  - Mildred Davis
  - Janet May
  - Betty Bish
- Spring
  - Ann Williams
  - Montie Bennett

Faculty Members
- Miss Woodcock
- Mrs. Founta Green

Executive Secretary
- Mrs. G. H. McFadden

SWAVes

Formed in the spring of '42 by boys, the Student War Activities Volunteers were recognized as one of the first college volunteer units in the country. The purpose of this organization has been the better coordination of student activities during the war.

SWAVes is directed by the Student War board, officers of which are elected on the basis of interest and participation. Twice a year all organizations on campus send representatives to a meeting of the Student War Council to coordinate the various war activities planned for the year into a unified program.

In their three and a half years on campus the SWAVes have sponsored war stamp sales, the campus U.S.O., and scrap drives. But not all their time has been spent on the campus; in summer SWAVes have helped alleviate the farm labor shortage by sending students to the areas in need. There have also been settlement house work and O.P.A. checking to do. Canteen, Nurses-Aide, U.S.O., Nutrition, and Home Nursing, courses have been organized by this, the first eastern college Red Cross unit; also a regular program of hospital work for those with less time. As a contribution to the war itself, SWAVes purchased a jeep in the summer of 1943, sent one-third of the money to buy an ambulance, and helped in conducting a drive which sent three parachutes to the air corps.

Much has been done. But the SWAVes would have us remember that while the war lasts we cannot rest on past accomplishments.

There is still work to be done!

Canteen coke line

Just sign on the dotted line

Earnest erasers

Serious SWAVe slaves

Registering for Blood Donation

Donation

Examination

Date of Giving

To lighten the transportation load, SWAVes established a Share-the-Ride station in an effort to fill all cars coming to the campus. Here people from outlying districts could find other rides or riders to O.S.U.

More important to students was the remembrance that other countries have been much harder hit than our own. Students were therefore eager to donate to the UNNRA drive for clothing for destitute allied nations. The clothes donated by students was sorted and labeled by the SWAVes girls.

And, as usual, taps were played at eleven o'clock every Wednesday . . . in memoriam.

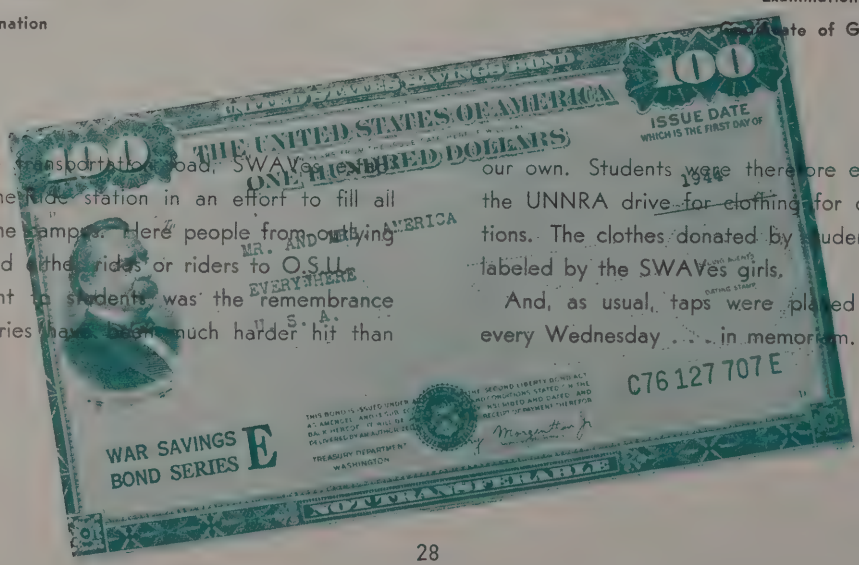

BEHIND THE FIGHTING FRONT

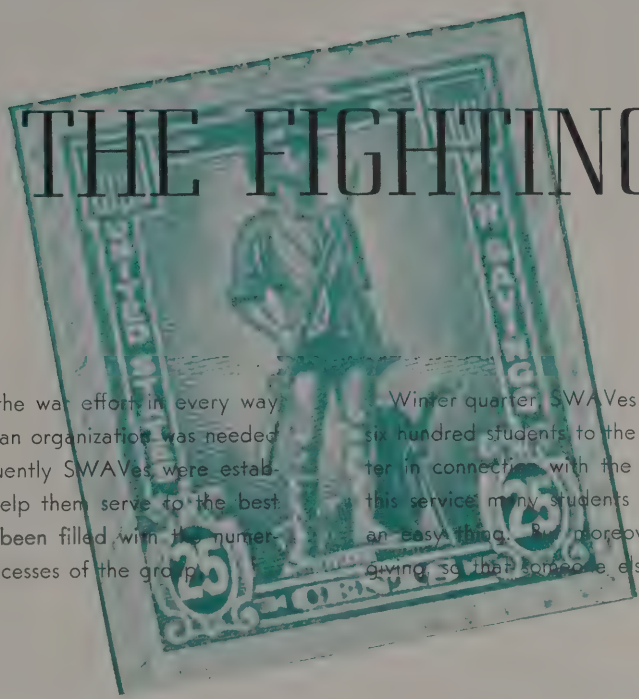

Students wanted to help the war effort in every way possible and it was felt that an organization was needed to fulfill their aims. Subsequently SWAVes were established as an instrument to help them serve to the best advantage. Its agenda has been filled with the numerous accomplishments and successes of the group.

Winter quarter, SWAVes set a goal of sending at least six hundred students to the Red Cross Blood Donor center in connection with the blood donor drive. Through this service many students found that giving blood was an easy thing. But moreover, they realized the joy of giving so that someone else might live.

Follow, Follow

Taps

Clothing Drive

HOME WORK *Is Fighting Work*

With so many of the country's nurses in the service, SWAVES were called into action to help furnish girls to fill the vacancies. Through Red Cross courses, Nurses Aides have been trained to assist remaining nurses and to take over some of the duties formerly limited to the women in white. With over five thousand hours to their credit by the end of spring quarter, the babes in blue found their training of personal value equaling its national significance.

SWAVes also co-operated with Links and Mid-Mirrors in recruiting girls for hospital work.

Many ex-Ohio Staters had an opportunity to see some of the football games "for free" in the fall, when the athletic department opened a section especially for service men and women. For many of the visitors it was the first Ohio State game, but some of them were expected to return to the campus after the war.

Another thrilling sight at the games was that of the wounded veterans from Fletcher Hospital at Cambridge, Ohio. These men were willing to give up even life itself so that we might continue to enjoy football games and the many other things which constitute college life. For such a willing sacrifice, a seat in the front row at some of the games is only a very small part of the return we would like to make.

You.....

AND YOUR FRIENDS 'N FUN

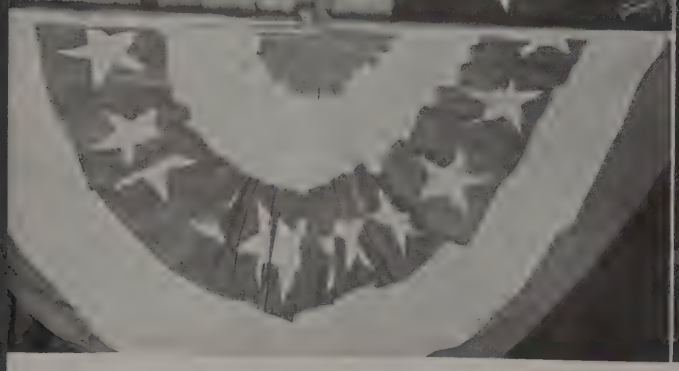

YOU
NAME
IT!

Smiling, scintillating Editor "Honey" Haeckl hard at work

Your '45 *Makio*

The Makio, or the "magic mirror," is the yearbook through which one can see and observe the innermost workings and activities of the teeming Ohio State University. It most ably reflects the true campus life and spirit of the University.

The production of the yearbook is delegated to the Junior Class. The major staff, comprised of the editor and associate editor, are Juniors. Beneath them are the sophomore business and editorial staffs. Of course, the base of the organization is com-

TOP ROW: Kohn, Candell, Haeckl, McPherson, Anderson, Smith, Arata, Sluizer, Standish, Trimmer. ROW ONE: Seliber, Haddox, Daly, Wolfe, Breth, Jones, Brown, Zurcher.

posed of freshmen. Wayne V. Harsha is the able advisor who oversees the work of the organization. Upon this highly integrated body rested the publication of the yearbook of 1945.

This war-time issue could not have gone to press without the management of the editor, Alpha Phi's lovely "Honey" Haeckl. She had the added responsibility of overcoming the obstacles of the numerous shortages and priorities, but she executed her task admirably. "Honey" was affiliated with Chimes, Links, Women's Ohio, and many other campus activities.

The assistant editor, vivacious and efficient "Candy" Candell shared the responsibilities and performed her duties rigorously. "Candy" was treasurer of Sigma Delta Tau, a member of Women's Ohio and of Links.

One could not say, "full production ahead," without the sanction of the business staff whose duty it was to collect money and to solicit ads. "M. G." Standish, effervescent Tri Delt, was the business manager and was assisted by Alpha Phi's engergetic Dotty Lewis. These two combined to do a grand job on the business staff.

Cheerful, chatty "Candy," Associate Editor, checking proof

Caught unaware

Tom Root, Chief Photographer

Helen Pond, Art Editor

Clarence Campbell,
Editor for the Professional Colleges

"Dottie" Lewis, Associate Business Manager

Pretty as a picture

A key for the key man

EDITORIAL STAFF

EXECUTIVES

Helen Haeckl, Editor

Elaine Candell, Associate Editor

ART EDITOR

Helen Pond

CHIEF PHOTOGRAPHER

Tom Root

ASSISTANT PHOTOGRAPHERS

Bob Slatzer
Hugh Flanagan
Fred Pfening
Dave Burglund

SPORTS EDITOR

Jay Wagner

SOPHOMORES

Nan Bixby
Ann Cheney
Corrine Coble
Mary Alyce Daly
Joan Hiser
Carol Hopkins
Lois Kinnamon
Irene Kuhlman
Norma MacPherson
Pauline Marcus
Dorothy Ogan
Helen Reed
Arthur Ruskin
Jean Stockner
Gloria Woods

Danny Stearns telling one of his yarns at the Makio Banquet

Your '45 *Makio*

BUSINESS STAFF

EXECUTIVES

Mary Gene Standish, Business Manager

Dorothy Lewis, Associate Business Manager

SOPHOMORES

Katherine Bush
Mary Ann French
Enid Collins
Catherine Sauer
Esther Mae Wolfe
Mary Louise Rothman

"M. G." Standish, Business Manager

Bixby
Bush
Cheney

Coble
Collins
Daly

French
Hiser
Hopkins

Kinnamon
Kuhlman
MacPherson

Marcus
Ogan
Reed

Rothman
Ruskin
Stockner

Wagner
Wolfe
Woods

G. Jeanne Sprain, Editor-in-Chief, relaxes for a moment from editorial writing

STAFF

Jeanne Sprain, Editor-in-Chief
Toni Sare, Managing Editor
A. Loraine Clayton, Sports Editor
Ann Curtis, Business Manager
Thais Harden, Circulation Manager

NEWS EDITORS

Fall	Winter	Spring
Ann J. Schoenfeld	Anne S. Brock	Anne S. Brock
Hilda R. Fastman	Betty A. Miller	Ann J. Schoenfeld
Charlene E. Brown	June I. Webb	Patricia R. Harris
Sue Brandt Israel	Ann J. Schoenfeld	Betty A. Miller
Betty A. Miller	Patricia R. Harris	Hilda R. Fastman

SOCIETY EDITORS

Fall	Winter	Spring
Joanna Metcalf	Marilyn B. Kalina	Charlene E. Brown
Nita Nida	Charlene E. Brown	Patricia T. Emshoff

Ohio State Daily LANTERN

The Ohio State Daily Lantern is the official newspaper of the Ohio State University. It is published five times a week, Monday through Friday, throughout the Fall, Winter and Spring Quarters by students of the School of Journalism. The Lantern is published under the direction of Dr. James E. Pollard, Director of the School of Journalism, and under the immediate supervision of Prof. Wayne V. Harsha, Laboratory Supervisor. For four consecutive times during the past two years, The Lantern has been awarded All-American rating by the Associated Collegiate Press; on two occasions the Pacemaker award was granted in addition to the All-American rating.

The women were in full control of The Lantern this year. They served as editor, business manager, circulation manager, and as daily news editors, sports editor, and sorority editors.

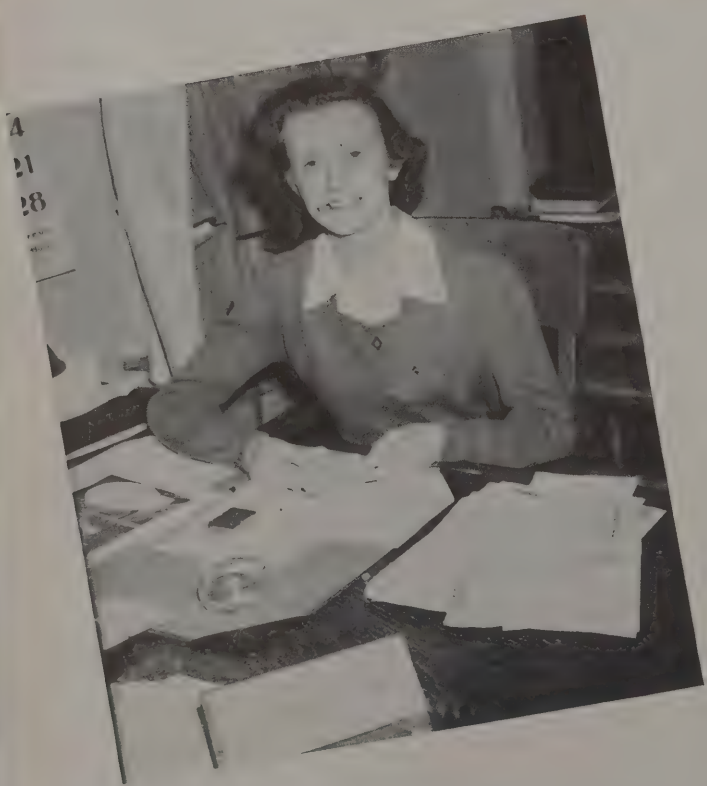

D. Ann Curtis, Business Manager, and the winning smile that sells the advertising

oni Sare, Managing Editor, pounds out nother column, "Specifically Speaking"

Joanna Metcalf and Nita Nida, Fall Quarter Society Editors, work on a wedding story

Loraine Clayton, Sports Editor, first woman in Stadium Press Box in 23 years—but she did it!

LANTERN COLUMNISTS

Jeanne Sprain
Toni Sare
Charlene Brown
Jay Wagner
Betty Miller
Ann Schoenfeld
Mary L. Herbel
Phyllis A. Nash
Mary Jean Ayars
Marilyn B. Kalina
Hilda Fastman
Wm. Brodbeck
Becky Eesley
Pat R. Harris
Eleanor Wachholz
Gladys S. Strain
Nancy Amos
Don Frifield

SCHOOL OF JOURNALISM

Dr. James E. Pollard, Director
Dr. Norval Neil Luxon (On Leave)
Prof. Lester C. Getzloe
Prof. Wayne V. Harsha
Harry R. O'Brien, Lecturer
Gertrude Hettinger, Secretary to Director
Clara L. Baker, Bookkeeper

LEFT TO RIGHT (Standing): Brock, Clayton, Harden, Sprain, Curtis, Friedman, Wachholz, Hulse. (Seated): Webb, Schoenfeld, Brown, Sare, Israel.

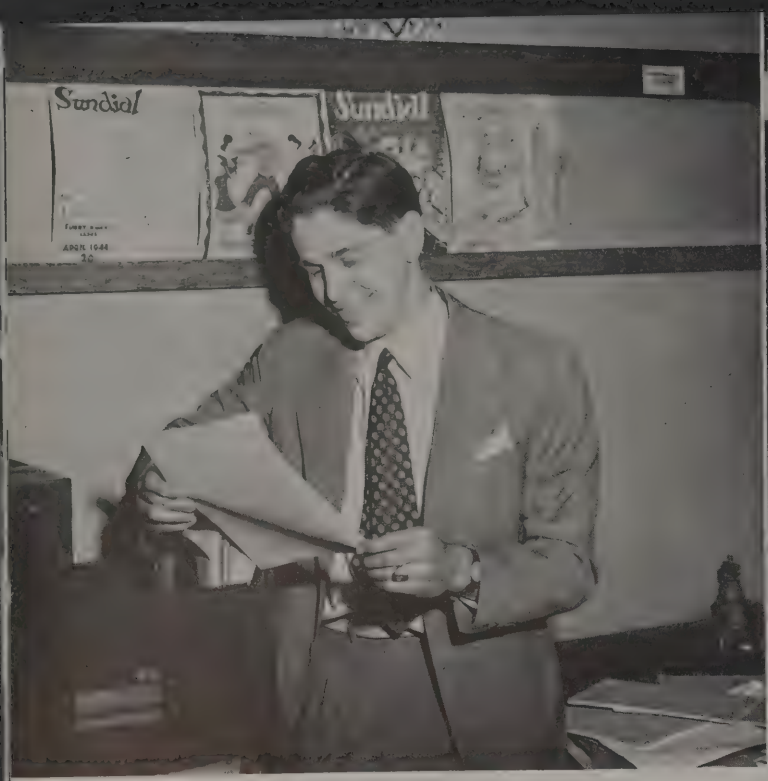

A. Lovell Elliott, Editor

Dorothy Rannebarger, Circulation Manager, and Aubrey Block, Business Manager

SCARLET FEVER

STAFF

Editor
A. Lovell Elliott

Business Manager
Aubrey Block

Circulation Manager
Dorothy Rannebarger

Assistant Editor
Lynn Long

Assistant Business Manager
Stanley Bernfeld

Art Editors
Bill Garrigues
Ed Styles

Assistant Art Editors
Fred Reinert
Bill Rankin

Chief Photographer
Fred Pfenning

Assistant Photographer
Tom Root

Office
Gay Obee
Ginny Phillips
Pat Griffin

Faculty Advisor
Dr. Leonard Beach

Business Advisor
Wayne V. Harsha

You can't keep a good "Mag" down—the humor magazine came back again and this time for keeps. The issues could not have gone to press without the able leadership and management of A. Lovell Elliott. He not only fulfilled the requirements of a capable editor for the Scarlet Fever but was very outstanding in numerous other campus activities. He was no less than senior class president and prexy of his fraternity, Phi Delta Theta. Lovell showed a genuine interest in the Student Senate, Council on Student Affairs, and the Student Court. Honoraries also came his way, for Lovell was a member of Romophos and Bucket and Dipper.

Petite and pretty, Alpha Epsilon Phi Aubrey Block was the business manager of the humor magazine. Aubrey could always be found running around on campus from one meeting to another. Some of her activities included Links, Swaves, Hillel, and keeping herself cute.

Lovell and Aubrey could not have succeeded without having behind them a closely coordinated and efficient staff. These included circulation manager, Dorothy Rannebarger; assistant editor, Lynn Long; assistant business

manager, Buddy Burnfeld; art editors, Bill Garrigues and Ed Styles; chief photographer, Fred Pfenning; faculty advisor, Dr. Leonard Beach; and business advisor, Wayne V. Harsha. They all worked together to set the new humor magazine, Scarlet Fever, on the road to success.

Ohio State University definitely felt there was something lacking without the jokes and laughs of the humor magazine which was taken off campus during the autumn quarter of 1944. Consequently, a committee was formed in order to investigate the possibilities of again having a humor magazine at O. S. U. The chairman of this group Preston Crabill, was a capable leader and instigator of the organization in attaining their goal. The committee was comprised of various students on campus who were interested in seeing the humor magazine in circulation again. They formulated and drew up new plans which were presented to the administration for their approval. This passed the authorities with the stipulation that the name of the magazine must be changed.

To arouse the interest of the students and faculty a contest was held for a new name for the publication. More than five hundred and fifty suggestions were submitted which definitely showed the interest and spirit of Ohio State University. In fact one avid student turned in over one hundred and fifty names. The winner of the contest was Paul Howard who thought up the "epidemic" success that spread like wild fire—Scarlet Fever. Paul was affiliated with the Sigma Alpha Mu fraternity and the boys had a grand time drinking the cokes and smoking the cigarettes that were given as prizes to the winner.

An advisory board was formed to check the material used in the Scarlet Fever. Those elected were: Franklin Gruesser, Ray Wells, Robert Grooms, Helen Haeckl, Dorothy Mossbarger, and Leah Jacoby. The committee held monthly meetings to give the magazine the final check over before going to press.

"Accentuate the Art" was the motto of the Scarlet Fever. The pages glistened with comely girls and clever cartoons. A new addition to the comic section was the "Angels"—two little caricatures which in reality had quite a bit of the devil in them.

1945 was a year of gravity and solemnity, and the jokes and humor of the Scarlet Fever were necessary ingredients of O. S. U. college life.

TOP ROW: Kemmel, Rannebarger, Pfening, Obee, Elliott. ROW ONE: Block, Krumm,

What no cigars?

We all work together

Let us show you

Relaxing with the editor

Ohio State ENGINEER

The monthly journal full of lots of ideas and information for the College of Engineering is The Ohio State Engineer. The publication was sent to nearly five hundred high schools in Ohio in order to stimulate interest in Engineering and this proved quite successful.

For the first time in the history of the magazine, coeds took charge of the publication as editor and business manager. The whole staff worked together gathering information of current interest and news about their alumni.

TOP ROW: Yarov, Clark, Zalenski, Weisz, Antenen, Zink, Coe, McDaniel. ROW ONE: Jiovannazzo, Shively, Lamoreaux, Wilkes, Horine, Krugh, Ewing.

Yvonne Lamoreaux, first quarter editor, succeeded by Ernest Grabill

Rosella Horine smiling over her ledger

STAFF

Editor
Ernest Grabill

Business Manager
Rosella Horine

Associate Editor
Henry Weisz

Assistant Editor
Franklin Enriquez

Advertising Manager
Robert Wilkes

Circulation Manager
Roger Shively

Assistant Illustrations Editor
William Clark

Board of Control
Charles E. MacQuigg
J. M. Weed
S. R. Beitler
W. R. Dumble

Editorial Assistants
Joy Antenen
Ralph Greenberg
Norman Goldstone
George McConeghy
Louise McDaniel
Morris Robison
Willard Summers
Jack Taylor
Dick Valentine
Beatrice Yarov
Bill Zalenski
Harry Zink

Business Staff Assistants
James Krugh
Nancy Ewing
Jay Coe

Carolyn Hawk, editor, giving her final O.K.

JoAnn Deibel puts business before pleasure

AGRICULTURAL STUDENT

The Agricultural Student is a monthly magazine edited by the students of the College of Agriculture. It has completed its fifty-first year of publication. The oldest agricultural magazine in the United States, the Ag Student has never missed an issue since 1894.

Once again the Agricultural Student proved its ability to carry on in war or peace. The staff, primarily Home Economics girls plus a few men in agriculture, sent eight issues to press for the students in the college, for their parents, and for high school and extension workers throughout the state.

Carolyn Hawk and Jo Ann Deibel, as editor and business manager, respectively, took over head positions and supervised activities in the office at the Ohio Union. The Board of Control, consisting of faculty representatives, student representatives, and Dean John F. Cunningham made governing decisions.

A dinner given for members of the staff and advisors marked the climax of the year, with the presentation of keys to members who had done outstanding work.

The 1945 staff lacked manpower, but not courage; materials, but not ingenuity; so another year in the history of home economics and agriculture passed to be recorded in the Ag Student.

STAFF

Editor-in-chief
Carolyn Hawk

Business Manager
JoAnn Deibel

Home Economics Editor
Elsie Ream

Alumni Editor
Lois Jean Smith

Club News Editor
Lucy Logan

Art Editor
Janet Duzan

Circulation Manager
Marjorie Grossman

Assistant Business Manager
Mary Jane Lawrence

Respondence to correspondence

Calling all squaws

TOP ROW: Wells, Koogler, Pottorf, Downing, Troendly, Presar, Hersay. ROW TWO: McMillan, Duzan, Deibel, Hawk, Ream, Logan. ROW ONE: Gabel, Lawrence, Zajack, Grossman, Miller.

Wayne V. Harsha, Publications Adviser, discusses the new Scarlet Fever with an interested inquirer

UNIVERSITY COMMITTEE ON STUDENT PUBLICATIONS

The University Committee on Student Publications was created by the Council on Student affairs in 1936 to center supervision of publications in one body. The intention of the Committee was to promote undergraduate journalism more effectively, to simplify and unify the supervision of student publications, and to bring about stricter control of the business activities of various publications.

Since it is immediately responsible for them, the Committee's scope of authority includes all undergraduate publications on the campus. These are of three classes: the general publications, including The Makio and the Scarlet Fever; technical or class organs, including the Ohio State Engineer, the Agricultural Student and the Law Journal; and temporary or special publications which may be issued from time to time.

The Ohio State Lantern is expressly exempted from the Committee's supervision so long as it is published by the School of Journalism. The affairs of the technical publications are left almost completely to supervising committees in the respective colleges. The Committee is concerned mainly with the Makio and the Scarlet Fever, whose policies it oversees throughout the year and whose executive officers it chooses. The chairman of the Committee on Student Publications is Dr. James E. Pollard, Director of the School of Journalism. He has served in this capacity for a number of years and has given unstintingly of his time and wise counsel for the betterment of the student publications.

MEMBERS OF THE COMMITTEE

Dr. James E. Pollard, Chairman
Director of the School of Journalism

Joseph A. Park
Dean of Men

Mrs. Christine Y. Conaway
Dean of Women

George H. Siebert
Assistant Purchasing Agent

Annabel M. Loren
President, Student Senate

Adelaide J. Ginn
President of W.S.G.A.

Alton L. Rinier
Student Member-at-Large

Wayne V. Harsha, Publications Adviser
Office: 3 Ohio Union

OHIO UNION BOARD OF OVERSEERS

Steeb, Murphy, Drake, Amling, Sims, Kay

The Ohio Union Board of Overseers is the supervising and co-ordinating body of the Ohio Union. Its duty is to discuss problems and new ideas for the Union in its monthly meetings. Under the able leadership of this organization many social activities and other functions were planned.

The Board is comprised of students who are chosen for their outstanding work on the Ohio State campus. There are also representatives from other groups on campus, such as the Faculty, Alumni, and the Board of Trustees.

The Ohio Union has many facilities. They include meeting rooms, billiard rooms, a cafeteria, offices for different organizations, and a lounge.

This year the Ohio Union was opened to women students as well as to men. It became a place where all students could meet and socialize together.

It came to the attention of all, that the Union and its facilities were inadequate for the purpose it should fulfill. Consequently, an organization, the Ohio Union Central Planning Committee emerged. They started investigating the possibility of having a new Union for OSU. Everyone showed enthusiasm about this idea and the campus gave its full support. So a new Union is appearing in the haze of Ohio State's future.

Venerable building only partially fills the need but not the hopes or desires of the student body

Edward Sims Drake efficiently managing the affairs of the Ohio Union

Your STUDENT SENATE

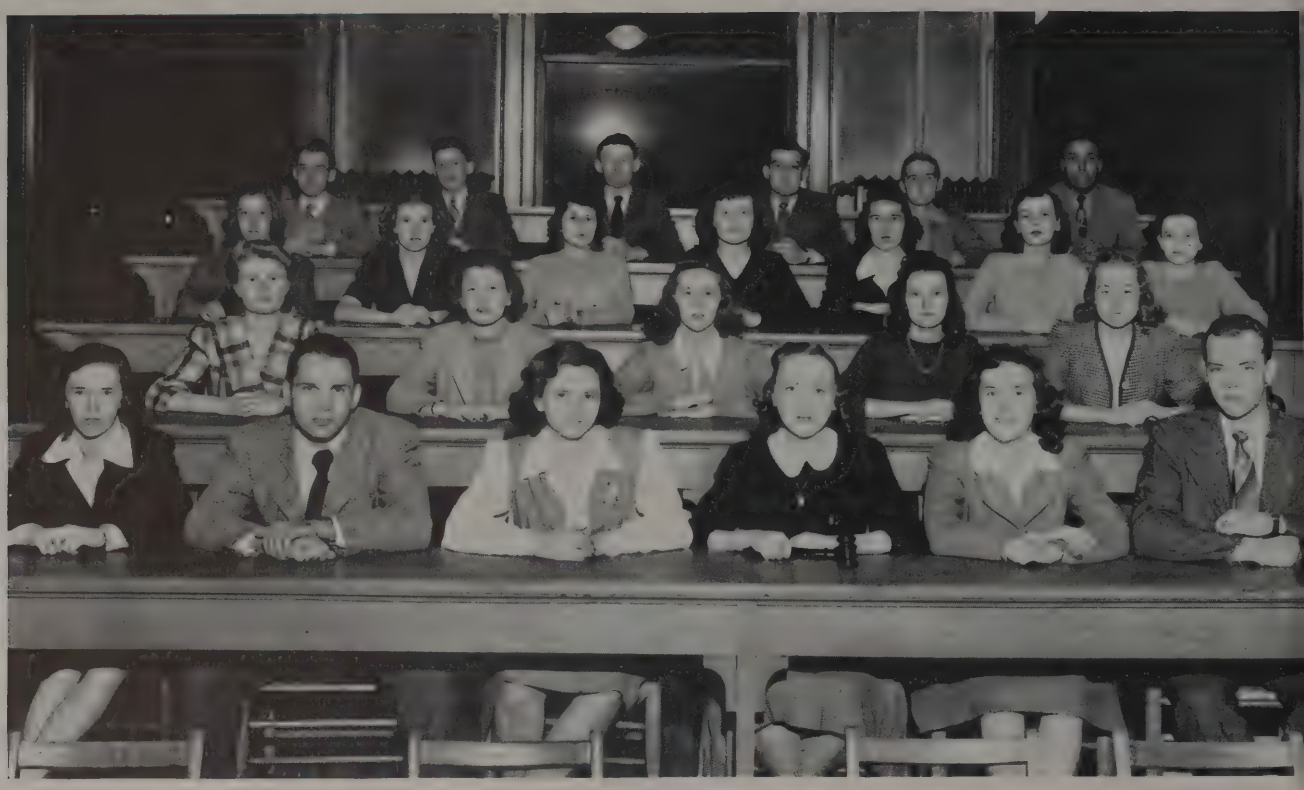

TOP ROW: Wood, Smith, Rinier, Miele, Hall, W. Jones. ROW THREE: Work, Pinkley, Fleming, Tague, Hamlin, D. Jones, Goucher. ROW TWO: Lauer, Matthews, Switalski, Ginn, Palmer. ROW ONE: E. Jones, Harris, Rankin, Loren, Miller, Warne.

OFFICERS

President, Annabel Loren
Vice-President, Marilyn Miller
Secretary-Treasurer, Mildred Rankin

Mildred Rankin, Secretary-Treasurer

SENATORS

Agriculture	Jack Nowels
Arts	Gloria Fuller
Commerce	Joanne Fleming
Dentistry	Wallace Meikle
Education	Jean Pinkley
Engineering	Anthony Miele
I.M.A.	John Brehm
Law	Clifford Calhoun
Medicine	Pfc. Robert Murphey
Pharmacy	Ray Wells
Vet. Med.	Franklin Gruesser
Frat. Affairs	Ralph Warne
Panhellenic	Ellen Jones
W.R.A.	Jean Switalski
W.S.G.A.	Adelaide Ginn
YMCA	William Hall
YWCA	Frances Matthews
Publications	Alton Rinier
Koada	Walter Jones
Dean of Men	Joseph A. Park
Dean of Women	Mrs. Christine Conaway
Senate	Dorothy Tague, Jane Hamlin
Soph. Class	Bill Gunton
Junior Class	Joseph Streb
Senior Class	A. Lovell Elliott
Scarlet Key	Kip Rader
Dramatics	Pat Kirk
Ohio Union	James Sims
V.I.C.	Rita Altman

The wartime year 1944-45 found the Student Senate completely directed by women who took over when the war began to carry on the traditions and functions of student government at Ohio State.

It kept in the public eye by planning and carrying out a gala Homecoming Week, Dad's Day, and Traditions Week, and held the class officer and queen elections. In the spirit of the times, the Senate sponsored and planned the Red Cross drive, and other war activities.

The Senate office in the Union hummed with activity as the sophomore and freshman secretaries carried out the Senators' planning and legislation. The Senate continued to act as an ever-willing service and governing organization to aid the university and the students in maintaining a normal student government in wartime.

Annabel Loren, President

Marilyn Miller, Vice President

TOP ROW: Altman, Tobin, Townsend, Jones, Goucher. ROW FOUR: Dreiling, Brehm, Brailey, Conaway, Rinier, Pinkley. ROW THREE: Epstein, Miller, Jones, Ginn, Switalski, Rader, Jones. ROW TWO: Gunton, Meikle, Hamlin, Matthews, Hall. ROW ONE: Dagger Murphy, Welles, Gruesser, Elliott.

"Pay your fines, please," was the by-word of Marjorie Bohl

Your STUDENT COURT...

The Student Court, which is an integral part of the Student Senate, has jurisdiction over the infringements of the University and Senate rules. Dispute cases and parking violations composed the majority of cases of the court. A case may be appealed at the first subsequent sessions on presentation of the paid fine receipt. The defendant in all cases is assumed guilty until proved innocent. The decision of the court is final.

The judiciary body is composed of seven members, appointed by the president of the Student Senate with the approval of the members of the Senate. For the second time in the history of the court a woman achieved the appointment of secretary. Because of its authority the Student Court holds a great deal of prestige on campus.

OFFICERS

Chief Justice
Joseph Schiavoni

Justices
Jane Palmer
A Lovell Elliott
Paul Hatfield
John Harris
Jane Hamlin
William Bateman

Secretary
Marjorie Reinert Bohl

Left to Right: Elliott, Miller, Palmer, Gottermeyer, Klie, Schiavoni

TOP ROW: Pinkley, Rosenberg, Wild, Tague. ROW TWO: Loren, Lauer, Ginn, Jones, Work, Fallon, Rankin. ROW ONE: Miller, Guggenheim, Kelly Horwitz, Fleming.

WOMEN'S OHIO

Women's Ohio is an organization which has as its purpose to "Boost Ohio." Before the war the members made trips throughout Ohio and visited the various high schools. They contacted the prospective women students and tried to interest them in Ohio State by expounding on the merits and attributes of the University.

The members were chosen on the basis of scholarship and outstanding work in other campus activities. This organization is comprised of women who are interested and loyal Ohio Staters. Women's Ohio is a sub-committee of the Student Senate. The vice-president of the Senate is automatically chairman of Women's Ohio.

One of their major tasks of the year was sponsoring the May Supper which is a part of May Week. This is usually held in the picturesque Mirror Lake Hollow. The members served the supper to the many students who attended this annual festivity. The money derived from the dinner was used to finance the activities of Women's Ohio.

Because of its many worthwhile services Women's Ohio was an invaluable asset to the University throughout the war year of 1945.

OFFICERS

Chairman
Marjorie Miller

Secretary-Treasurer
Elaine Horwitz

TOP ROW: Young, Turner, Piper, Eesley, Nash, Lantis, Krumm, Hall, Kirk, Fundaburk, Novicky, Lane, Davis, Petty, McConnell. ROW THREE: Walsh, Ruprecht, Bates, Venn, Daugherty, Rewey, White, Fadely, Hopkins, French, Swing, Trunko, Irey, Braun, Gow, Markling, Gladden. ROW TWO: Allensworth, Slocum, Thoman, Nagel, DeMuth, Gruthrie, Singer, Fuller, Sharkey, Switalski, Conner, Gillette, Seddon. ROW ONE: Grossman, O'Neall, Twarogouski, Pond, MacPherson, Clough, Peelle, Moore, Calene, Shope, Terrell, Mast, Blank, Holden.

Strollers

DRAMATIC SOCIETY

OFFICERS

President
Marylee Lane

Vice President
Ned Will

Secretary
Elizabeth Breckenridge

Treasurer
Dorothy Jane Goldsmith

Business Manager
Mary Ann Falls

Marylee Lane, President

Taking a powder
Lights, curtain, action

The final puff
I won't pay the rent

TOP ROW: Johnson, Carson, Dean, Kuhn, Rumberger, Speed, Gartner, Winston, McGowan, Fisch, Wahestrom, Silverman, Brickell. ROW THREE: Schoonover, Tindal, Steeb, Hess, Bourgeous, Haught, Secrest, Workman, Carmichael, Beaue, Leyland, Kiger, Montano, Singleton, Haddox. ROW TWO: Barr, Gibson, Adams, MsIntyre, Springer, Moore, Schenck, DeMase, Dixon, Lovell, Egan, Creps. ROW ONE: Shafer, Condit, Vatsures, Blum, Vatsures, Katich, Smith, Tremain, Davis, Hainer, Schmidt, Mitchell.

What happened to the chairs?

Strollers Dramatic Society, established fifty-three years ago, is one of the oldest organizations on the campus. It was organized by six male students. Their first production was the "Rivals" by Sheridan. In 1901 women were admitted as members. Through the next decade, one-act plays with student directors, as well as the full length productions were put on. About 1908 a definite organization was developed with officers and a business staff. This flourished until the first World War interrupted and a director from off campus was secured and a really ambitious program was set up. From this time on it became one of the most active organizations at OSU.

Strollers is a strictly student activity and is not subsidized by the university. This organization was founded to foster interest in all phases of drama among the students. A freshman works for his associate membership which is given at the end of his freshman year. As a sophomore he works for full membership in the organization. This recognition is obtained through hard work and interest on the part of the worker.

Strollers boasted a fine group of officers this year. They included: Marylee Lane, president; Ned Will, vice-president; Elizabeth Breckenridge, secretary; Dorothy Jean Goldsmith, treasurer; Mary Ann Falls, business manager. Royall H. Snow is faculty advisor and Edward S. Drake is business advisor.

The fall production was "Hotel Universe," presented on December 15 and 16. In this play, the author Philip Barry attempted to set down in intelligible terms what life is and his visions of what life is to be. It leaned rather

Standing: McLaughlin, Will, Deckman, Drake, Snow, Goldsmith, Breckenridge; Seated: Manley, Lane, Falls

Elizabeth Breckenridge, Secretary

Strollers
DRAMATIC SOCIETY

heavily on Freud, for nearly all of the characters were restless and embittered introverts suffering from inhibitions and repressions, who sought to relieve themselves from their obsessions by reliving the past.

Many male students of OSU participated in the production of "Hotel Universe." The cast included Joe Elleman, Eleanor Ott, Jack Harper, Joan Thomas, Brodie Secrest, Martha McConnell, and Jim Silverman. Numerous students were actively engaged on such committees as publicity, make-up, and properties. The Alpha Phi sorority won the plaque for selling the most tickets.

Outstanding one-act plays were presented at the general meetings of Strollers. They included, "The Valiant," "Beta Variety Show," "Penelope's Predicament," "Chloe," "Third Night," and an original play by Jeanne Blazer.

The spring production was "Out of the Frying Pan," which was presented April 13 and 14. The play was a comedy about six young actors who were trying to get ahead in New York. The play dealt with their trials and tribulations and the numerous complications and trouble they managed to get into before succeeding as actors.

The cast included Lincoln Fisch, Howard Mowery, Richard Lasko, and Shirley Ann Alkin.

Mary Ann Falls, Business Manager

BROWNING—(Top)

TOW ROW: Doorley, Baker, Martin, Mossbarger, Duffey, Hoskins, Hunter, Funk, Torrence. ROW FOUR: Orth, Templeton, Boesel, Smith, Fisher, Martin, Palmer. ROW THREE: Wilson, Wolfe, Bartholomew, Gaffney, Exline, Daugherty, Turner. ROW TWO: Hammond, Thoman, Keller, Carr, Hauser, Eisenberg, King, Breen, Cunningham, MacOsker. ROW ONE: Eastwood, Eesley, Miller, Kirk, Dunning, Hanna, Matthews, Skelley.

W.S.G.A.—(Bottom)

TOP ROW: Dunham, Anderson, Judy, Conaway, Nida, Miller, McIntosh, Hanscom, Burgoon, Webster, Altman. ROW TWO: Strohm, Jones, Townsend, Loren, Fitzgerald, May, Kinsella, Wild, Matthews, Stover, Switalski, Work, Bish. ROW ONE: Horwitz, Horwitz, Rosenberg, Ginn, Bretscheneider, Mossbarger, Sharp, Sommers.

BROWNING DRAMATIC SOCIETY

The Browning Dramatic Society, an organization of traditions, is one of the oldest women's groups on the campus. This group received one of its most treasured possessions when, many years ago, the Young Ladies' Literary Society of Ohio State received a letter from Robert Browning, granting permission to use his name in honor of his wife, Elizabeth.

A few years later these young women became interested in presenting Shakespearean plays. Mrs. Elsie Coates Kittle was chosen to coach the girls in their dramatic endeavors.

Every spring Browning presents a Shakespearean comedy in the amphitheatre in the hollow by Mirror Lake. Preceding the performance, the actors perform a torchlight procession around the lake, singing merrily as they approach.

To become a member a girl must work thirty hours in some phase of activity connected with production. All the committees working together share the honor of making the play a success.

"Much Ado About Nothing" was announced as the choice for the 1945 production. At the annual Twelfth Night Celebration the traditional Plum Pudding Ceremony was celebrated by all members.

OFFICERS

President
Pat Kirk

Vice-President
Marilyn Miller

Secretary
Lois Ann Hanna

Treasurer
Frances Matthews

WOMEN'S SELF GOVERNMENT ASSOCIATION

The Women's Self Government Association is the largest student organization on campus. Its purpose is to promote closer understanding and co-operation among all women students through democratic government. Every woman who enrolls at Ohio State University automatically becomes a member of W.S.G.A. and every woman has the opportunity to participate actively in the organization.

As a governing body for all women students in the university the organization is headed by the W.S.G.A. officers. This board is given complete autonomy concerning the matters pertaining to women students. The voice of each woman student is heard through her representative. All domitories, substitute residence and university houses are represented on the Board as are the sophomore, junior and senior classes and active women's organizations.

Mid-Mirrors, a freshman group, Mirrors, Links, and Scholaris are subsidiary organizations of W.S.G.A.

Among the numerous projects of the Women's Self Government Association for the year are the Organization Hour, Parliamentary Procedure, and the Gold Diggers Prom. These are just a few of the diversified activities and functions of the organization.

OFFICERS

President
Adelaide Ginn

Vice-President
Carol Bretschneider

Treasurer
Jean Rosenberg

Secretary
Dorothy Mossbarger

LINKS

OFFICERS

General Chairman
Leona Horwitz

Vice-Chairman
Jeanne Kelly

Secretary-Treasurer
Virginia Rohr

Program Chairman
Felice Marcus

Hospital Chairman
Birdie M. Masson

Conflict Chairman
Harriet Banbury

Project Co-chairmen
Constance Park
Mary Ann Work

Links, a committee of W.S.G.A., was so named to signify the links between the campus and the community and among the women of Ohio State University. The organization, opened to all upper-class women students who desired new interests, endeavored to serve the college and the community and, in doing so, promoted new bonds of friendship among the members.

The year 1945 was an active and extremely interesting one for the organization. Links went through organic changes and new committees were developed.

The Pomerene Open House Committee did exceptional work on their project. It was due to their efforts that the open house or Pomerene Panorama, as they were called, were so successful.

The Hospital Committee aided the hospital to a great extent in 1945. Approximately one hundred girls spent one to two hours a week in assisting in the hospital.

The Project Committee toiled diligently surveying campus and community needs in an effort to furnish Links with worthwhile projects and activities. The Conflict Committee was also to be commended for its service.

Links' year of 1945 truly sparkled with activity.

VOCATIONAL INFORMATION COUNCIL

OFFICERS

Secretaries
Lois J. Smith
Margaret Stover
Ann Wikoff

Treasurer
Mary Johnson

Board of Coordinators
Sarah Copeland
Rita Altman
Helen Dunning
Katherine Hunnicutt
Phyllis Nash Miller
Margot Neunhofer

The Vocational Information Council planned four one-day conferences in December and the Winter Quarter of 1944-45. Their purpose was to help the women of Ohio State University choose their life work, to acquaint them with new trends in occupation, and to make known to them opportunities in these fields.

On December 5th the first conference was held. It pertained to rehabilitation, social work, and community planning.

"Women in Business" was the topic of the January 16th conference. The speakers included competent persons on marketing, retail occupations, advertising, accounting, industrial management, air transportation, and other fields.

A conference on "Women in Education" was given on February 6th. In the morning a panel of educators was presented to give the over-all picture of opportunity in the field. In the afternoon a series of group meetings were held in which young women in the areas of elementary, high school, and vocational teaching discussed their work.

On February 27th "Women in Home Economics" was discussed. Four Tuesday afternoon conferences were scheduled for April. This was just an indication of the fine work of the organization.

LINKS—(Top)

TOP ROW: Sommer, Horn, Soliday, Rohr, Brand, Wolfe, Van Atta, Judy, Morre, Annis, Kopinson, Davis, White, Rose, Kutcher, Doctor, Nehemiah, Boehm, Hamilton, Dunham. ROW ELEVEN: Schwartz, Adler, Allyn, Bailey, Gladden, DeMuth, Petersdorf, Kerns, Shriver, Marquis, Gotter, Thomas, Reed, Dull, Kruse. ROW TEN: McOsker, McDonald, Ayars, Baldwin, Schumacher, Edwards, Cobb, Bates, Kurtzhalz, Davis, Whitacre, Kellman, Crepea, Weingarden, Hammerschmidt. ROW NINE: Miller, Jones, Carr, Baker, Derry, Ruprecht, Wilburn, Bates, Gibbons, Hopkins, Dilatush, Goldfarb, Graver, Dietrich, Watson, Glickson, Wachsmith. ROW EIGHT: Scott, Sharkey, Hugher, Falls, Connell, King, Beckenback, Peterson, Raim, Davis, Horst, Beehner, Cunningham, Peck. ROW SEVEN: Trunko, Gengley, Hardesty, Youngheard, Rosenstadt, Butler, Hiser, Elliott, Kufcher, Kahn, Reiter, Scgkatter, Gregg, Yeagle, MacPherson, Dobson, London, Blark, Lewis, Daly, Long, Oberst, Gifford, Schoyck, Geissman, Duffey. ROW SIX: Schisler, Reichardt, Ringer, Rubin, Malkoff, Richards, Snyder, Hickinbotham, Ritzman, Carr. ROW FIVE: Peterson, Starbuck, Nathan, Bersee, Denlinger, Center, Gerber, Reich, Krakoff, Grossman, Stephens, Mitchell, Humphrey, Kapp, Hunt. ROW FOUR: Bagley, Carter, Henry, Lindsey, Weinner, Trainum, Adams, Peppel, Shope, May, Stockner, Brown, Ferree, Eyman, Mayer, Denton, Rees. ROW THREE: Morrison, Donaldson, Grey, Heslem, Piper, Dums, Winer, Giesy, Wolfe, Barker, Browning, Weisberg, Fleming, Feinstein, Matlock. ROW TWO: Clough, Calene, Spiegel, Shleier, Rothman, Salovon, Zucker, Frieds, Fenberg, Haber, Offner, Breithaupt, Hopkins, Knittel, Rewey, Benesh. ROW ONE: Springer, Kelly, Masson, Horwitz, Banbury, Work, Lance, Hancock, Daly, Marcus.

V.I.C.—(Bottom)

TOP ROW: Eberhardt, Lamoreaux, Louise, Charlotte, Reimold, Harrris, Salley. ROW FOUR: Thompson, Geissman, Detrick, Dean, Turner, Judy, Hopwood, Whiteside, Henderson, Anderson, Barthu, Armstrong, Mossbarger. ROW THREE: Gow, Kennedy, Norris, Stackhause, Edwards, Schramm, Selby, Hart, Dennis, Hanna, Scannell, Porroof. ROW TWO: Gifford, Johnson, Messner, Sanford, Conaway, Johnston, Hollis, London, Krakoff, Dreifus, Rees, Matlock. ROW ONE: Merkle, Shuster, Spellman, Stover, Meundoffer, Hunnicutt, Altman, Smith, Bandbury, Smelker.

O.S.P.A.

OFFICERS

President
Joe Streb

Vice-President
Dave Walker

Secretary
Laurel Secrist

Treasurer
Gloria Guggenheim

"O.S.P.A. all the way" was the motto of all activities and campaigns sponsored by the Ohio Students Party Associated. This organization was founded in 1933 when a group of sororities, fraternities, and other independent associations broke the ties with Scarlet and Gray. From that time the political party grew in prestige and influence. It based its strength and consequent success on fair play and square dealings with its member organizations.

The affairs of the political party were ably managed by jovial Joe Streb who kept things in tip-top shape. Representatives from the different affiliated groups worked together and by their co-operation accomplished many fine and worthwhile activities.

In the fall of 1945, O.S.P.A. recognized and set up rules for the Homecoming Rally. In the election for queen and class officers, as well as any other competitive campaign in which they entered, O.S.P.A. came out triumphant.

The party also set up a formal constitution and by-laws. The organization did not limit itself to only political issues but held some social functions as well. These affairs were well received for it was a splendid opportunity for the members of the different sororities and fraternities to become better acquainted.

1945 was a triumphant year for O.S.P.A. and its future has a rosy glow.

TOP ROW: Menz, Underwood, Crabill, Stearns, Elliott, Rein, Rader, Arnold, Spers, Uretsky, Coriell, Gerber. ROW THREE: Leyshon, Cochenour, Taylor, Kuhlman, Nida, Jones, Dietrict, Conner, Lurie, Switalski, Filenbaum. ROW TWO: Julian, McDonald, Secrist, Walker, Streb, Guggenheim, Work, Stephens. ROW ONE: Smith, Buker, Strohm, Rosenberg, Hanner, Powell.

TOP ROW: Sussman, Horwitz, Shapiro, Gluck, Meltzer, Jenefsky, Schaeffer, Buller, Tutrator. ROW TWO: Solomon, Freudenheim, Meyerson, Bynner, Gatslick, Rosewater, Alterman, Tinkelman, Feldman, Troy, Hameroff. ROW ONE: Wise, Romer, Levine, Weinberg, Sole, Wiener.

HILLEL FOUNDATION

The B'nai Brith Hillel Foundation sponsored a full year's program of religious, cultural, and social activities. The foundation had over 800 members which included the medical, dental, and A.S.T.P. on the affiliate program.

Members were guests at a Fall Dance, Winter Prom, and Spring Stunt Night. Numerous supper forums were sponsored with outstanding guests as speakers every month.

The United Jewish Student Fund campaign again topped the previous year's goal. The money was used to bring united relief to stricken peoples all over the world.

Under the able leadership of Rabbi Kaplan, Hillel celebrated its twentieth year at Ohio State University. Its offerings of over twenty-five varied interest committees gave the students an opportunity to develop their abilities and become leaders in this model-community type of foundation.

The Hillel student council, composed of committee chairmen, and the cabinet consisting of representatives of the sororities and fraternities and the organized University Houses are the student governing body.

With the co-operation of the Student Council and the Hillel Cabinet this group presents a stimulating intellectual and social program each year.

Rabbi Harry Kaplan

OFFICERS

President
Minnie Weinberg

Vice-President
Albert H. Levine

Secretary
Gloria Romer

Treasurer
Minnie Sole

Bill Hall, President

YMCA

OFFICERS

President, William G. Hall
Secretary, Jack Redd
Executive Secretary, Cecil Thomas
Office Secretary, Hazel Sugawara

The University YMCA, organized in 1883, aimed to serve the student body, the University, and the community in terms of the Christian ideals. The Young Men's Christian Association enriched the experiences of many students and helped them to get the most from Ohio State; and in turn it gave them an opportunity to contribute something to the University.

The University YMCA is a fellowship of students and faculty of various races and creeds, united by a common desire to work for a better society—in local, national, and international realms.

There are many ways in which students get valuable training for leadership in the post-war world. Some of the outstanding events were sponsored with the YWCA. These were the Ice Breaker, the White Christmas Program, the mock election, and the Ohio Union Open House on Sundays for service men.

YWCA

Frances Matthews, President

OFFICERS

President, Frances Matthews
Vice-President, Jean Jackson
First Vice-President, Dorothy Hamm
Secretary, Mary Kay Selby
Treasurer, Kay Hunnicutt

The aims and spirit of the Young Women's Christian Association are best expressed by the meaning of the words, "Christian Association." This relationship of entering into a fellowship with God and His people sets Y. W. apart from other activities.

Teamwork has been one of the keynotes in YWCA's program. Through the spirit of working together, the whole membership has gained in a rich experience.

Some of the Y. W. campus projects were the Ice Breaker, White Christmas, the political rally, and Mock Election. In Columbus proper the YWCA joined in Settlement House projects, studying economic plans, reconversion, full employment and pitching in on the World Peace Plans.

Regardless of race, creed, or color, the Y girls were alert to campus and world problems and worked together in formulating understanding, intelligent and fair attitudes toward these problems.

YMCA—(Top)

TOP ROW: Perry, Jones, Tuenig, McAllister. ROW THREE: Wolf, Zara, Kosky, Zurcher, Hamaker, Young. ROW TWO: Wright, Orr, Schramm, Ting, Brown, Pugh. ROW ONE: Chick, Miele, Sugawara, Hall, Zelinske, Thomas.

YWCA—(Bottom)

TOW ROW: Marcus, Bish, Kopp, Smith, Reimold, Kennedy, Whiteside, Tener, Webster, Burgoon, Fitzgerald, Weaver. ROW TWO: Offenburger, Jones, Eastwood, Neonhofer, Hamilton, Simmers, Hauser, Wolfe, Bittikofer, Stover, Alexander, Rohr, Glassman. ROW ONE: Selby, Jackson, Hamm, Hunnicutt.

NEWMAN CLUB

TOP ROW: Driscoll, Backer, Cline, Kavanagh, Stoll, Kinsella, Tague, McCann, Navin, Van Derveer, Clinger, Wiss, Krauss, Capaldini. ROW FIVE: Treasure, Ortega, Wyland, Blocker, Donini, Lorey, Ruffing, Chojnick, Fox, Hurmony, Sheila, Fraher, Vollmer, Marcus. ROW FOUR: Hand, Gundlack, Lyons, V. Hand, Prisaznick, Woltyra, Weinman, Hromy, Brickenridge, Richardson, Ambrose, Anderson, Coleman, ROW THREE: Klingler, Fishbaugh, Doler, Gameinhardt, Schmidt, Herbel, Dolby, Wachsmuth, Hardesty, Rappold, Hausserman, Fay, Rellerbush, Coleman. ROW TWO: Moore, McCann, Halsem, Garro, O'Conner, Jennings, Durin, Holland, Platte, Merkle, Zelinski. ROW ONE: Wile, Ward, Kessler, Cook, Myers, McCann, Gallen, Donague, Ruffing, Finamore, Giorgio, Andrews.

KAPPA PHI

TOP ROW: Dorethy, Peck, Dines, Grey, Sharp, Reef, Webber, Williams, Johnson, Ream, Fletcher, Ashleman, Curry, Schroetter. ROW FOUR: Williams, Gilbert, Nye, Stilwell, Gilbert, Nutting, Seely, Shuster, Bryson, Monroe, Green, Johns, Craft, Leftwich, Clark, Foster, Zonchello. ROW THREE: Montano, Clevenger, McKinley, Peters, Schenck, Zumstein, Birdsall, Brooks, Morris, Rugh, Baker. ROW TWO: Wilson, Rhoades, Case, Rideout, Howard, Barnity, Barber, Molter, Overholser, Morton. ROW ONE: Arnold, Jarvis, Kline, Dunning, Buckley, Huber, McPherson, Haynam.

NEWMAN CLUB

An emergency order for three more cases of coke at the Freshman Picnic provided the good omen for the year 1944-45 as the Newman Club prepared to carry forward successfully, its program for Catholic students. Attendance at all phases of the activities, Communion Breakfasts, general meetings, weekly discussion groups, dances and parties gave evidence that Club traditions were not merely being kept alive, they were flourishing!

The many new members quickly received the gratitude and admiration of the Chest so they enthusiastically joined in committee work, making new friends and promising a difficult decision in the awarding of activity honors at the traditional Senior Banquet.

The annual Blue Book Prom for the entire campus went over the top as a social success and in the big share of proceeds which it contributed to the Community War Chest.

The real highlight of the year, however, was reached when the Ohio State Club played host to the Ohio Valley Province Meeting. Delegates from many colleges throughout Ohio, Indiana, Kentucky, and Michigan participated in a full program of discussion and entertainment. It was clearly shown that the threefold aims—religious, educational and social—were reaching attainment.

OFFICERS

President
Kathleen McCann

First Vice-President
William Gallen

Second Vice-President
Betty Myers

Recording Secretary
Mary Donahue

Corresponding Secretary
Anne Marie Ruffing

Treasurer
Margaret Ann Cook

KAPPA PHI

"Every Methodist woman in the university today a leader in the church of tomorrow." With this motto the girls of Kappa Phi can't help but get the proper initiative and inspiration to aspire to greater things in life.

The Ohio State Chapter of Kappa Phi was founded in 1921. The purpose of this newly founded organization was to unite the Methodist girls in school in a close spirit of comradeship, and to achieve the highest spiritual ideals.

Kappa Phi held their meetings bi-weekly at the Methodist Student Center. Their programs were well planned and a great deal was derived from them.

The girls did their part for the war effort by selling war bonds and stamps. Whenever possible, the members of Kappi Phi tried to complete their education on the accelerated plan in order to help the people of the world.

On the lighter side of the organization, numerous social functions were given. The Founders' Day party and banquet, which was an annual affair, effervesced with enjoyment. The season was completed by the spring formal which truly ended the year in a whirl.

OFFICERS

President
Helen Dunning

Vice-President
Drusilla Hayman

Secretary
Donna Sharp

CHRISTIAN SCIENCE *Organization*

OFFICERS

President: Frances L. Johnson
Vice-President: Margery Ann Plymale
Treasurer: Marjorie Ann Turner
Faculty Advisor: Will Rannells

In December, 1923, several students who were interested in Christian Science discussed the possibility of establishing a Christian Science Organization at this University. As a result of this planning, the Concordia Club was organized, and meetings were held regularly.

With the permission of William Oxley Thompson, then president of Ohio State University, a committee was appointed to formulate by-laws in order that the group could function according to the provision in the Manual of the Mother Church. The name of the organization was later changed to the Christian Science Organization.

Meetings of the organization were held twice a month and selections from the Bible and from the Christian Science textbook, "Science and Health with Key to the Scriptures" by Mary Baker Eddy, were read.

A tea was given in Pomerene Hall at the beginning of fall quarter for new students. Another large social gathering was planned for members during spring quarter.

In April the organization sponsored a lecture on Christian Science given in Commerce Auditorium. The speaker was Mr. Peter B. Biggins, C.S.B., of Seattle, Washington.

This organization, like other religious groups on campus offered religious and social advantages to all.

Intervarsity CHRISTIAN FELLOWSHIP

The Ohio State University chapter of Inter-Varsity Christian Fellowship entered its third year of campus activities. The structural center of its program was that of Bible study which was supported by worshipful meditation and inspirational music.

Added instruction and fellowship was gained from outside speakers and social activities. The organization is world-wide and interdenominational and promotes growth of similar groups on foreign campuses all over the world.

TOP ROW: Helm, Hersey, Bloom, Wagner, Williiams, Hamaker, Hovda, Brunstetter, Fryman. ROW THREE: Masters, Scheidegger, Zonchello, Uncapher, Posey, File, Borror, Doll, Hasenpflug. ROW TWO: Jesse, Todd, Montgomery, Piper, Brown, Schuster, King, F. Stahly, Brown. ROW ONE: Hasenpflug, Stahly, Gerlach, Westerfield, Dreisbach, Smith, Short, Sturdeudnt.

TOP ROW: Hill, Mays, Renolds, Lyberger, Trappe, Prusia, Clark, Roscoe, Hearing, Alexander, Reynolds, Davis, Remer, Bowsher, Mitchell, Dean, Brown, Starbuck. ROW FIVE: Anthony, Smith, Ream, Chifos, Hofmann, Bibler, Shelly, Kiger, Weaver, Silg, Nevue, Pick, Brown, Mayers, Gray. ROW FOUR: Piper, Doellinger, Weber, Pugh, Bauer, Smelker, Lawrence, Pray, Westfall, Chamber, Weaver, Sheffer, Medini, Hunnicutt. ROW THREE: Clark, Montano, Case, Blake, Puntennug, McMahan, Fletcher, Holmes, Berndsen, Barker, Shocket, Schulman, Glinski, Houser. ROW TWO: Ford, Rohebacker, Atta, Osborn, Pugh, Ott, Linzell, Smith, Kaufman, Nutting, Straker, Merrill, West, Shuttleworth. ROW ONE: Breen, Blossom, Pope, McOsker, Gilland, Ackroyd, Hanna, Baker.

WOMEN'S GLEE CLUB

Opportunities for women students to express themselves musically were found in the Women's Glee Club. This organization was established thirty-six years ago and grew and gained acclaim throughout the years.

The Women's Glee Club consisted of seventy selected voices. The purpose of the group was to provide musical pleasure to its members as well as to serve the campus in as many ways as possible.

Concerts were given to the State Dental Association and to various organizations at the Faculty Club. The annual concert was given February 16 at University Hall. It was, as usual, very successful.

The activities of the organization were not only musical but social as well. They included a dance and several informal parties. These were all well attended and everyone had a marvelous time at the social get-togethers.

In the spring an annual recognition banquet was given. This is usually given during the month of May when many other campus awards are given. It was at this dinner that the year's new officers were introduced and various awards were presented.

DELTA OMICRON—(Top)

TOP ROW: McOsker, Maylor, Feller, Bell, Myers, Grauilich, Johnson, Kirk, Jackson, Knight, Tener, Pope, Blossom, Bower. ROW TWO: Bode, Ellenwood, Sexton, Dunning, Skelley, Stevens, Sharp, Breen, Akroyd, Houser, Hanna. ROW ONE: Burgoon, Straker, Houston, Baker, Reichart, Pappas, Root, Hunnicut, Orth.

KAPPA SIGMA RESIDENCE—(Bottom)

TOP ROW: Blair, Loeffler, Whitelaw, McConnville, Singleton, Case, Montano, Hiatt. ROW THREE: Subin, Bergman, Hought, Saltzman, Cross, Sandberg, Farrall, Lovett, Harliss. ROW TWO: Muench, Hamburg, Grossman, Thomas, Vaughn, McClair, Armour, Baumiller, Sherban. ROW ONE: Mrs. Snyder, Toth, Evans, Parkas, Bressler.

DELTA OMICRON

Delta Omicron, the national professional music honorary sorority, was established for the purpose of creating and fostering fellowship, of developing character, and of encouraging the appreciation of good music.

In order to become affiliated with this organization one had to have a B average in music and a C plus in other academic subjects. The Chi chapter stressed the performance of the students during their college days and gave many interesting pledge and active recitals during each quarter.

One of the group's newer innovations was a fifteen minute program over Ohio State's radio station, WOSU. Alumnae, actives, and pledges were the contributing members and soloists.

OFFICERS

President
Roberta Skelley

Vice-President
Jean Jackson

Secretary
Cynthia Stevens

KAPPA SIGMA RESIDENCE

The thirty-four girls at Kappa Sigma substitute residence hall opened the fall quarter with a "get acquainted" party. Thirteen states were represented in the "house on the hill." They gave a Halloween party in October, and after the victorious Homecoming game, the Kappa Sig gals held an open house in order to get friends and grads acquainted with their house. There were many surprised former Kappa Sigs when they found their beloved fraternity house overrun by "femmes fatales." Just before finals a Christmas party was given, followed by singing, dancing and, of course, eating!

A glee club and bridge club were formed to help the girls get better acquainted with each other and the girls in other substitute residences.

OFFICERS

President
Carolyn Haught

Secretary
Elaine Sandberg

Social Chairman
Nancy Armour

Food Chairman
Shirley Thomas

ST. HILDA'S HALL

TOP ROW: Beegle, Fay, Malavazos, Boyle, Blyth, Todd, Erhardt, Russell, Dawson, Adamson, Waggoner. ROW TWO: Peterson, Rolley, Price, Hanscom, Welkes, Petus, Parker. ROW ONE: Fechko, Berry, Breath, Vissella.

ACACIA RESIDENCE

TOW ROW: Giorgio, Baker, Ewing, Keith, Epstein, Bellmoff, Stingone. ROW TWO: Grabow, Kennell, Clifford, Meyer, Jenkins, Lewis, Baylson. ROW ONE: Walker, Skaggs, Andrews, Becker, Booher, Lambrose.

ACACIA RESIDENCE

The girls at the Acacia House had a very interesting and exciting year. This was the result of the campus activities and social functions which were held throughout 1945. The first party held in the fall had a circus as its theme. The decorations very closely carried out the scheme and everyone entered into the spirit of the evening.

The girls also did a great deal to help in the war effort by selling stamps and bonds, and co-operated in the Red Cross Drive.

Acacia had many girls interested in activities; Jean Jenkins, president of the house, was a member of W. S. G. A. Board. Ruth Keith, Manda Lambros, and Mary Hill were active in YWCA. The other girls interests varied from SWAVes and Rifle Club to Kappa Phi, Methodist Sorority.

ST. HILDA'S HALL

A Welcoming Party started off the year in fine style at St. Hilda's Hall. This was followed by a wiener roast on the river bank. A surprise Halloween Party, given by the House Mothers, was a huge success. Armistice Day was celebrated in a gala fashion by a house dance for the Ensigns of Baker Hall.

Then came Homecoming when the dorm and all the family welcomed back the alumnae with songs and a buffet lunch. At this time the war bond purchased for their entry into the Homecoming Decorations Contest was presented to the President of the Alumnae Association towards the purchase of a gift for the dorm. Christmas brought the highlight of the year with the traditional formal dinner.

St. Hilda's Hall was represented in many activities as was evident by the numerous girls in campus groups.

UNIVERSITY HOUSE ASSEMBLY

Meetings, teas and dances were on the agenda for the University House Assembly for 1944-45. The advisor of this Assembly was Mary Gordon, Assistant Dean of Women.

The meetings were held twice a month with different speakers attending. House rules and the effect they had upon the girls were discussed.

Among the many activities were supper clubs and skating parties with the Independent Men's Association. These were gala occasions and good times were had by all. A tea was given in the fall quarter which many of the girls attended. The high point of the year, the formal held during the spring quarter, went off with a bang. It really started the spring right.

The girls were well represented in the campus activities But this was not their only merit, they were right up there when it came to scholastic ability.

The committee elected as their officers: Joan Golding, chairman; Esther Freudheim, social chairman; Pat Emshoff, secretary; Clare Ivanich, treasurer.

TOP ROW: Bowman, Weinman, Lowe, James, Boehm, Feldman, Kittel. ROW FOUR: Sherlds, Yare, Felds, Lansing. ROW THREE: Burdess, Haizen, Potts, Monroe, Fielding, Medina, Monroe, Kramer, Brahm, Porter. ROW TWO: Auble, Speavack, Crapea, Hartman, Gottlieb, Cooper. ROW ONE: Bree, Williams, Bryan, Golding, Ewing, Johnson, Dorn.

WESTMINSTER HALL—(Top)

TOP ROW: Brown, Bradish, Smith, Thompson, B. Winkle, Banbury, Anderson, Starbuck, Spear, Creamer, Carpenter, Spitzer, Hanner. ROW THREE: Shearer, Killian, Widman, Wilson, Campbell, Asplund, Hiner, Dennis, Kreitler, Hose, Roth, Mowery. ROW TWO: Foster, Herdman, Winkle, Sullivan, Sharp, Sommers, Beaumont, Talley, Whittan, Warren. ROW ONE: Okey, Franken, Lolblein, Hartman, Thomas, Ching, Azaroff, Carter, Henry, Adkins.

WESTMINSTER HALL—(Bottom)

TOP ROW: Schweizer, Wagner, Carr, Cooley, Focht, Cornell, Benkleman, Pugh, Kreilick, Templeton, Kuhn. ROW TWO: Gregg, Slaughter, Reiter, Reid, Emory, N. Thompson, Devine, Bartels, Mills, Frye, Brobst. ROW ONE: Harvey, Barry, Fisher, Sheahan, Wolfe, Walton, Lohmire, Defenbaugh.

Westminster HALL

1945 was a year resplendent with activities and honors for Westminster Hall. During Freshman week the older girls of Westminster Hall came back to school to set the new ones on their feet. They gave an open house and dinner for the men at Fletcher General Hospital after the football game on October 21.

Around election time informal discussions and debates were held about the party candidates and platforms. Many impromptu parties, snow fights and good times were had by all.

On Mother's Day the girls entertained. Senior Banquet and the annual Spring formal ended a gala year.

Our true love

Home for the week end

Waiting for mail call

A lovely way to spend an evening

PHI GAMMA DELTA RESIDENCE—(Top)

TOP ROW: May, Breslauer, Krantzow, Kleinman, Goldstein, Balbot, Landy, Colnes. ROW FOUR: Terrell, Hendel, Leib, Edlis, Barkman, Weisberg, Steinberg, Sedler. ROW THREE: Petre, Smith, Sachs, Sill, Hite, Taylor, Shoppe, Matheny, Bornstein. ROW TWO: Eisenhart, Gump, Stein, Schutte, Mrs. Garner, Clough, Buber, Calene, Mast. ROW ONE: Wachsmith, Pritchard, Hopkins, Mason, Jackson, Peele, Horst.

ALUMNAE SCHOLARSHIP HOUSE—(Bottom)

TOP ROW: Weinberg, Rohrbacher, Spellman, Turley, Hengsteler, Auth, Antol, Schneider, Montgomery, Koogler. ROW TWO: Wigginton, Bahner, Robinson, Wolfe, Reid, Gerber, Schuler, York, Shriver. ROW ONE: Campbell, Rimelscach, Horine, Wilson, Shuster, Huth, Karnes.

PHI GAMMA DELTA RESIDENCE

Just because all fifty "Phi Gam girls" were blood conscious was no sign that they were vampires. It was just that they all tried to help the war effort by donating some of their blood.

That, however, was not their only interest. At Christmas time the girls gave presents to underprivileged children. These gifts delighted many happy kiddies.

With the efficient help of their house-mother, Mrs. Garner, the Phi Gam girls gave several parties. One of their first events was an open house. This proved to be a very enjoyable affair. Halloween did not slip without a party. The fun included such things as bobbing for apples, cider and doughnuts and all the trimmings. At Christmas time a breakfast was served and everyone enjoyed themselves in the festive Christmas atmosphere. Their last social event of the quarter was a house dance.

As you can see, the girls of the Phi Gam house tried to remember the adage, "All work and no play makes Jack a dull boy".

OFFICERS

President
Janet Jackson

Secretary-Treasurer
Pat Matheny

Social Chairman
Helen Steinberg

ALUMNAE SCHOLARSHIP HOUSE

The biggest event of the year for the girls of the Alumnae House was the acquisition of a new house. The grand exodus took place in February. This new residence, at 201 E. 16th Avenue, was made possible through the efforts of the Alumnae Council and was a step forward for the alumnae group.

Many of the girls were active in various campus organizations. Lenna Elliot served as president of the All-Ag Council and the 4-H Club. Yvonne Lamoreaux broke tradition by becoming the first woman editor of The Ohio State Engineer while Rosella Horine was business manager. Martha Schriver and Wanda Grant were chosen for membership in Phi Upsilon Omicron, home economics honorary, and Joanne Bahain became a member of Phi Rho Alpha.

Nor were the social activities neglected at the Alumnae House. Beginning with the traditional Homecoming dinner, the girls participated in exchange dinners, gave their annual Christmas party, entertained with the usual alumnae tea, and finished the year with the Senior Farewell.

OFFICERS

President
Margaret Reid

Vice-President
Rita Schuler

Secretary
Sheila Wolfe

Treasurer
Margaret Tobin

House Treasurer
Marie Robinson

PINEDALE CO-OP—(Top)

TOP ROW: Rhodenbaugh, Burris, Glynn, Feller, Edwards, McCullough, Simmers, Breitmayer, Jackson, Trachet, Corey. ROW ONE: Casto, Chatterjee, Glassman, Williams, Caldwell, Blecher, Deitz.

ROCHDALE CO-OP—(Bottom)

TOP ROW: Clever, Roberts, Moran, Ackerman, Grosvenor, McConeghy, Stevenson, Mettert. ROW ONE: Nobis, Adams, Peterson, Hersey, Yamamota, Miller, Barent, Pheiffer.

PINEDALE *and* ROCHDALE

Co-op Houses

OFFICERS

PINEDALE

President
Margaretta Simmers

Vice-President
Lenore Tracht

Secretary
Margaret Burris

OFFICERS

ROCHDALE

President
C. William Hersey

Vice-President
Maurice Bovenizer

Secretary
Walter M. Petersen

Corresponding Secretary
Arthur F. Miller

Treasurer
Anthony Carocio

Last summer marked the formal opening of the Pinedale co-op house for women. The suggestion that a women's co-op house be organized was made by members of the Rochdale co-op for men.

Shortly following, several committees got under way and organized the project. A successful housing tour ended with the former Lambda Chi Alpha house as the women's co-op cradle.

Pinedale's aims and activities are similar to those of the Ann Tweedale co-operative house. Operating under a democratic plan, Pinedale is run on a non-profit basis. The women pay all expenses, cook meals and do cleaning. All housework has been planned on a schedule so that it is evenly distributed and duties rotated.

By no means is Pinedale a place of all work and no play. It, too, enjoys social life. Square dances were sponsored in the Ohio Union on alternate Saturday nights. They presented the Thanksgiving Hop in the Armory and were active in other events. Literature, designed to promote understanding of the co-operative movement was distributed by the education committee. Well rounded was Pinedale and well liked.

The Rochdale Student Cooperative was organized in 1941 for several purposes: to promote fellowship and understanding among its members, to provide experience in living according to democratic principles, and to provide economic living facilities. The members, by joining together to rent houses, by cooperating in doing all the work in those residences, and by cooking their own meals, lived very inexpensively and also had the advantage of group life.

In the spring of 1944 the Rochdale House moved to its present location at 1979 Iuka Avenue. The same spring a second house was added to this corporation, the Pinedale House with twenty-five women members.

Rochdale was well represented on the fighting front with eighty-three of its one hundred past members in the armed forces. Thirty-four of these were officers.

Rochdale and Pinedale were true cooperative adventures which the students managed by themselves and for themselves. It gave them a definite purpose in their college life aside from gaining knowledge in the classrooms.

MACK HALL—(Top)

TOP ROW: Meyers, Blaschke, Schimkola, Farmer, Dupler, Hart, Battles, Summers, Dorfmier, Randell, Randebush, Boehner, Sexton, Ellenwood, Sproul. ROW FOUR: Smith, Wise, Clevenger, Lugivill, Kostic, Wagner, Ellenwood, Dean, Payne, Katz, Mellinger, Lohnes, Hamburg, Reynolds, Gaumer. ROW THREE: Spencer, Pressler, Morehead, Morgan, Folisi, Watkins, Beauge, Hunger, Smith, Hartman, Seaman, Gilbert, Eisernoff, Dill. ROW TWO: Crites, Tindal, Phillips, Rader, Neilson, Miller, Melick, Knapp, Ziniola, Call, Owens, Vogelsong. ROW ONE: Moore, Manto, Alexander, Alexander, McCord, Kermandy, Bailey, Timshim, Derr, Moss, Flemming, Ellis, King, Rice, Montamari.

MACK HALL GLEE CLUB—(Bottom)

TOP ROW: Brown, Sproul, Spring, Snyder, Sexton, Ellenwood, Hartman, Ellis, Spencer, Crum, Glassman. ROW TWO: Lucas, Vogelsong, Boehner, Conroy, Mellinger, Hunger, Dill, Prisslee. ROW ONE: Dupler, Call, Ellenwood, Moore.

Mack HALL

Mack Hall, one of the three dorms which housed women students, entered a candidate, Dorothy Bogart, for Homecoming queen. Miss Bogart came out first on the Scarlet and Gray ticket.

A formal dance was given November 25 for the A.S.T.P. fellows from Baker Hall and from the Stadium Club. The parlors were decorated in Hawaiian style and each girl wore a brightly colored lei. Knowing the American boys, cider, doughnuts, and sandwiches were served.

A large Spring formal dance was held by the Mack Hall and Canfield girls in a hotel downtown. A name band made it one of the biggest affairs of the year.

There goes that song again

Looking for someone?

The art of mail boxing

Five girls and a soldier

Neil HALL

Starting the year with a full calendar, Neil Hall's fall quarter was exceptionally active, successful and lots of fun! The gay spirit of the girls bubbled over with the coming of the first social event of the year, the Halloween party. The purpose of the party was two-fold. The newly decorated recreation room had its formal opening amid lanterns, witches, and pumpkin pie. After the gala christening of the fun room, a super dance was held for the girls and servicemen on the campus. To add to the occasion, during the intermission girls from the dormitory put on a little musical program.

The recreation room offered many facilities for games; ping pong, badminton, shuffleboard, and numerous others were included. A ping pong tournament was sponsored by the girls of Neil Hall with approximately tweny-five girls participating.

How green is my volley
Rain or not here I come

Lets all sing together
Looking and lounging

TOP ROW: Davis, Miller, Levant, Ratnoff, Levin, Shaffer, Harper, James, Marchant, McCoy, Fell, Myers. ROW FOUR: Schott, Carrall, Platte, Roach, Mejia, Palmer, Salley, Miller, Sykenik, Cox, Replogle, Herd, Warren, Garrison, Dannemiller. ROW THREE: McCraney, Manly, Tracy, Galer, Myers, Peters, Morgan, Saal, Howard, Moore, Bergman, Freiberg, Shisse, Jakab, Sobel, Eichel, Nidoff, Thompson, Ullrey, Wallace, Lockwood. ROW TWO: Vogel, Niuman, Ridenour, Lowery, Levin, Schwartz, Mintz, Myers, Klein, Butterfield, Scott, Marquis, Kaiser, Polonofisky. ROW ONE: Merkle, Sauber, Stough, Metz, Murstien, Helburn, Rossell, Richl, McIntyre, Kerschbaum, Stoffer, Noricky, Markling, Axelrod.

Something new was added in 1945, the Thursday night family style dinners. All of the girls looked forward to the meals because faculty members on the campus were guests. After dinner there was an informal gathering in the lobby of Neil Hall at which time the girls had an opportunity to meet and discuss with the guests.

The homecoming decorations of Neil Hall were quite unique. It consisted of a huge buckeye tree with the names of the football players as buckeyes, and a little grey yarn wolf, which represented Michigan State, that was longingly looking up at the tree. The buckeyes were saying, "Who's afraid of the big bad wolf."

After the homecoming game there was an open house. All the rooms of the dormitory were open for inspection. As a climax to the enjoyable afternoon, refreshments were served to the guests by attractive hostesses, which were comprised of Neil Hall girls.

To celebrate the Christmas season there was a formal dance. This was held in the beautifully decorated recreation room. Couples danced to the sweet strains of the music of Bert Wendel's orchestra. A formal dinner was also held at Christmas time. Each Neil Hall girl was presented with a little gift by Santa Claus as she entered the dining room. The evening was made complete by a lovely program which consisted of an organized chorus which sang a selection of Christmas carols.

Other activities were planned for the year. These included such things as dramatics, bridge and social dancing. Knitting for the service boys was not forgotten either. A class was organized and the dorm came out en masse and many a sweater was finished for the fighting Yanks.

Officers were elected at a house-council meeting. The girls were chosen on their capability as leaders and on their ability to cooperate and get along with the girls in the dorm. After careful consideration a fine slate of officers were elected. They were: Anne Doute, president; Ellen Kim, secretary; Mary Hungerford, treasurer. Council representatives were also chosen at this time. They included: Jean Hamrick, Virginia Sulzman, Helen Sommers, Christine Kovacich, Martha Nelms, Shirley Vogel, Martha Jane Peterson, Joan Masters, and Anne Baumgartner. The Council held weekly meetings at which the affairs of the dormitory were discussed and problems were solved. Miss Margaret Dunaway was the able and capable housemother of Neil Hall.

As the year drew to a close, Neil Hall extended its hand to congratulate the officers who did such a splendid job and to the girls of the dorm who cooperated and made 1945 such a successful year.

CANFIELD HALL—(Top)

TOP ROW: Schwam, Nakogawa, Herst, Walmsley, Gainer, Apfel, Kaufman, Goodman, Smith, Reiter, Kolisch, McQueen, Johnson, Jacobson, Wolf, Weiss. ROW THREE: Clark, Greenlee, Piper, Hendrick, Sharp, Mearig, Simester, Derry, Schwartz, Wolstein, Willdman, Weinberger, Jacobs, Cohen. ROW TWO: Hurst, Brown, Kaase, Trent, McCave, Lewis, Coburn, Mays, Barr, Pfaadt, Shoaf. ROW ONE: Trimmer, Ransome, Fox, Hurlburt, Clever, Rosenthal, Marks, Eichler, Stern, Katz.

CANFIELD HALL—(Bottom)

TOP ROW: Durnell, O'Neil, Smith, Humphrey, Landon, Freshour, Denton, Greenawalt, Scholl, Burkle, Aultman, Libertyn, Gray, Beam, Rardin, Brown, Fisher. ROW THREE: Ruth, Sauer, Stratton, Lightfritz, Ferrer, Kapus, Richter, Grattidge, Knecht, Johnson, Wright, Jones, Sheppard, Graham. ROW TWO: Naylor, Steinberger, Marshall, Wellman, McKee, Hewey, Dumont, Weaver, Ortega, Treasure, Jones. ROW ONE: Harrison, Hill, Lansaw, Ogg, Lybarger, Wells, Brewbaker, Young, Finomore, McDill.

Canfield HALL

Canfield, Women's Residence Hall, after a year's occupation by the Army, once again had an active social year and was guided by Phyllis Jones, Angela Amici, and Margaret Smith.

Among Canfield's social activities were Open House for Servicemen, floor parties, a formal Christmas dinner and party, two formal dances, and a faculty tea held jointly with Mack Hall. Canfield won the interdorm competition for homecoming decorations and boasts also of Kay Sauer, chosen as Makio Queen by Glen Gray.

Participating in war work, Canfield won the trophy for January sales of bonds and stamps and encouraged a number of blood donors.

Afternoon of a song

Is there an extra girl around?

Making final arrangements

Story telling time

ANN TWEEDALE HOUSE

TOP ROW: Ely, Hadley, Firor, Miller, Cordray, Ream, Beerend, Simpson, Morgan. ROW ONE: Vicente, Beckner, Johnson, Downing, Weingarden.

ALPHA EPSILON RHO

TOP ROW: Mitzman, Wagner, Clark, Egbert, Manula, Wenger, Moore. ROW TWO: Babington, Blauhut, Venn, Eichenlaub, Laughlin, Orth, Volper. ROW ONE: Haught, Eisenberg, Sprague, Will, Dooley, Hunt, Walsh, Moreland.

ANN TWEEDALE HOUSE

The Ann Tweedale House, one of the two girls' co-operatives on campus, was founded in 1943. It was named after the only woman of the group which established the first co-operative in England. The girls were able to organize with the assistance of funds from W.S.G.A. and from Miss Gordon, the Assistant Dean of Women.

The year 1945 was one of great activity for the Ann Tweedale House. They held exchange dinners with the Alumnae Scholarship and the Pinedale Co-operative. At Christmas time the girls held a party at the home for the aged and brought the evening to a grand climax by singing carols.

The last big affair of the year was an open house which was a fitting ending to the years' activities.

ALPHA EPSILON RHO

A comparatively new organization on the Ohio State campus, Alpha Epsilon Rho was organized because of the increasing interest shown by the students in the field of radio work. The group was composed of students who were primarily interested in radio dramatics, although sound effects, production, and radio engineering were included in the program of the group.

The fraternity produced a weekly half-hour show over station WOSU. Presented each Sunday afternoon, this program was known as the "Alpha Epsilon Rho Playhouse." Many of the members of Alpha Epsilon Rho were already well known to radio listeners in Columbus and Central Ohio, and these and all members strove always to uphold the motto of their fraternity, which was "Always Excellent Radio."

ORCHESIS

Orchesis, our Modern Dance honorary, had a very busy year under the able leadership of Martha Blocker, President. The group gave three recitals in February for the school children of Columbus under the auspices of the Columbus Junior League. The program consisted of folk dances and nursery rhymes choregraphically illustrated. Another impressive production was the Spring recital, given annually. Orchesis, under the supervision of Miss Helen Alkire, trained girls in new routines of modern dancing. Junior Orchesis was organized for girls who enjoyed dancing and liked continuing it in their spare time. Trials were held each quarter and girls who showed the quality necessary for group dancing were accepted into Senior Orchesis.

INDEPENDENT MEN'S ASSN.

Independent Men's Association was headed this year by its capable co-ordinator, Neil J. Murphy, a returned veteran from Lancaster, Ohio. Bill Roege as treasurer, Don Mathews as secretary, Art Atkinson as social chairman, and Don Reeser as membership chairman served as the other members of I.M.A's executive board.

Independent Men's Association sponsored a supper club which was held once a week for the purpose of discussing social problems. Basketball and baseball teams made up of athletic-minded members, participated in the campus sports program.

Spring quarter social activities centered around a skating party and a picnic enjoyed by the members of I.M.A.

ORCHESIS

TOP ROW: Ricketts, Ruth, White, Kutcher, Stayman, Cooley, Cassen. ROW TWO: Chifos, Willard, Titus, Alkire, Fisher, Carmen, West. ROW ONE: Gerber, Benjamin, Prather, Lightner, Ott, Bascom.

INDEPENDENT MEN'S ASSOCIATION

TOW ROW: Bland, Reeser, Walsh, Wagner, Booth, Diehl, Conrad, Atkinson, Hosler, Bobb. ROW ONE: Brailey, Minor, Mahlsted, Roege, Murphy, Mathews, Miller, Drake.

FUN

Slack happy gals
Eat, drink, and be merry

Halloween merriment
Smiles and coca cola

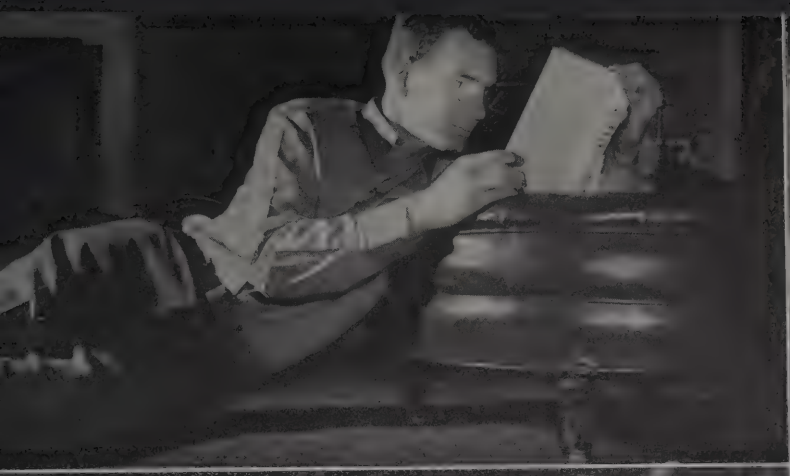

Studying by firelight
Dancing with that gal of mine
Those days of fun at Mirror Lake

H'mm, look at those men

The way I heard it was. . . .

JUST WE TWO

Remember those times when there was "Just we two?", the frat parties, coke dates at Hennicks, and formal dances, are those memorable twosomes at O.S.U.

Brother-Sister Twosome

My dog and I are not alone

Remember those cokes at Hennicks

H'm those love birds

Come as you are

Dancing in the dark

Getting ready for the skaters' waltz

We "Ott" to smile, don't you think

Bread line forms to the right
This is college life

Put your arms around me, honey
One more round

All set for the big evening

PARTIES *in Dances*

Those dances at O. S. U. were something to remember—gay times, soft lights, lilting music, and of course that super date of yours.

Food, fun, and ants

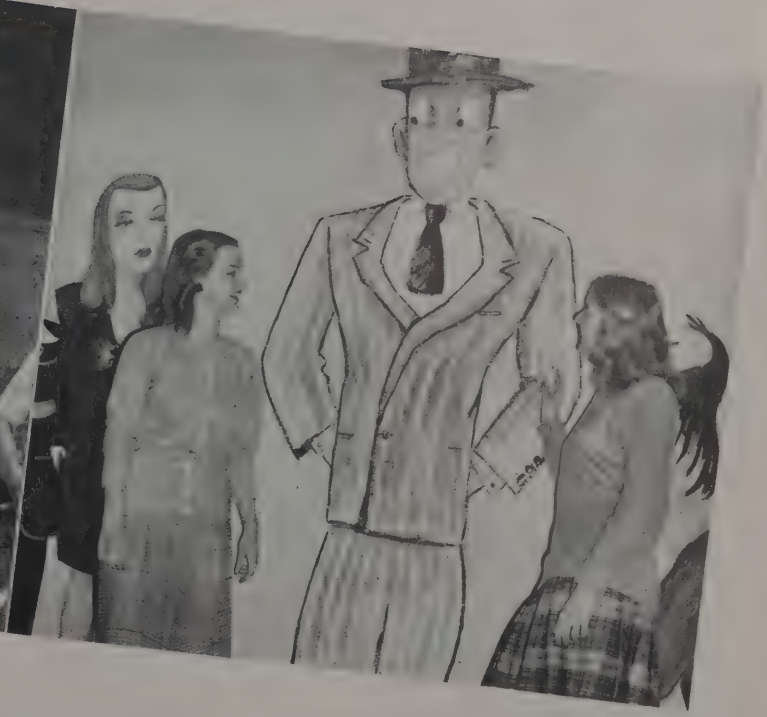

My ideal

S'more PARTIES

Susie, soldier, and some cokes

Shall it be blond or brunette?

O.K. you win

Sitting this one out
Pleasure with each measure

A friend of yours?
Ladies and gentlemen—and watermelon

Once upon an afternoon
Nice car!

These above all
K. P.—Home Ec. style

Getting up in the world

GALS
Everywhere

Gals are everywhere these days—it seems they are taking over everything from working on ladders to playing football. This is a woman's world!

Kitchen cuties

Football belles

SLEEPY TIME

Sleeping is one of the arts in which students at O.S.U. excel. It may be either those dull books or those balmy spring days which make one wish that all time were sleepy time.

Studying?

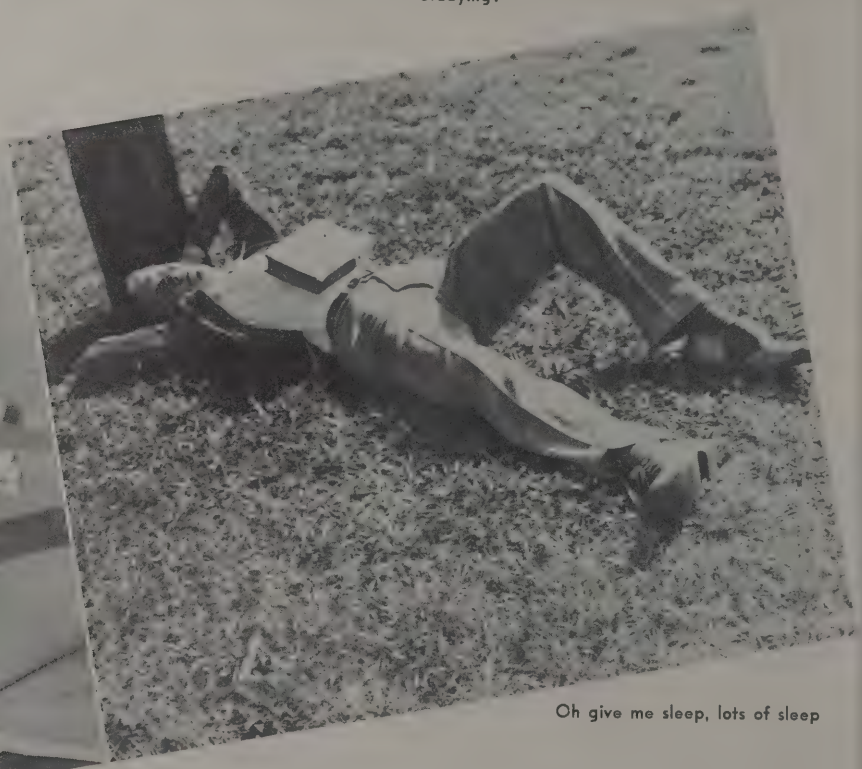

Oh give me sleep, lots of sleep

A penny for your dreams

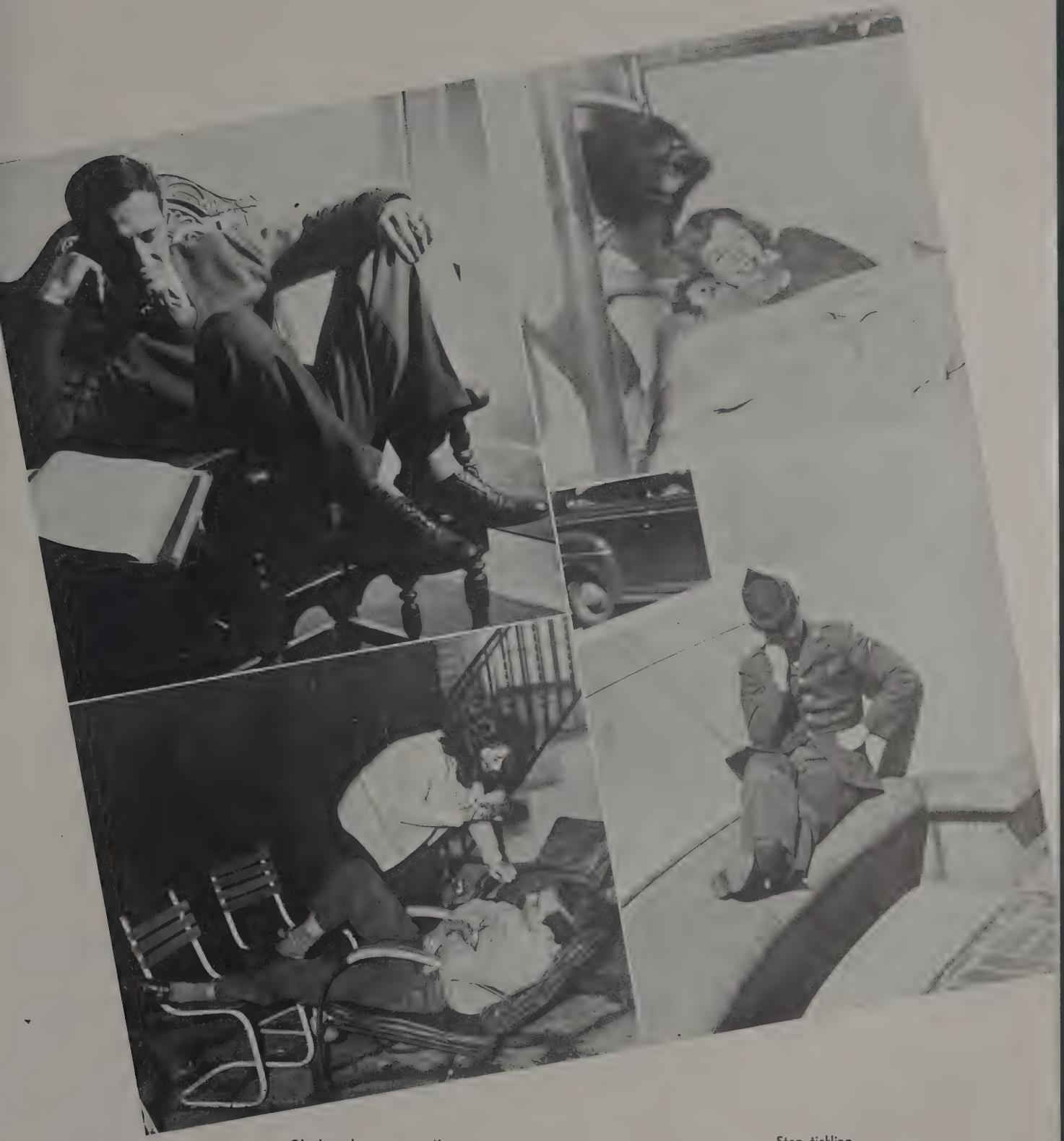

Oh those long conversations
The last resort

Stop tickling
Waiting for reveille

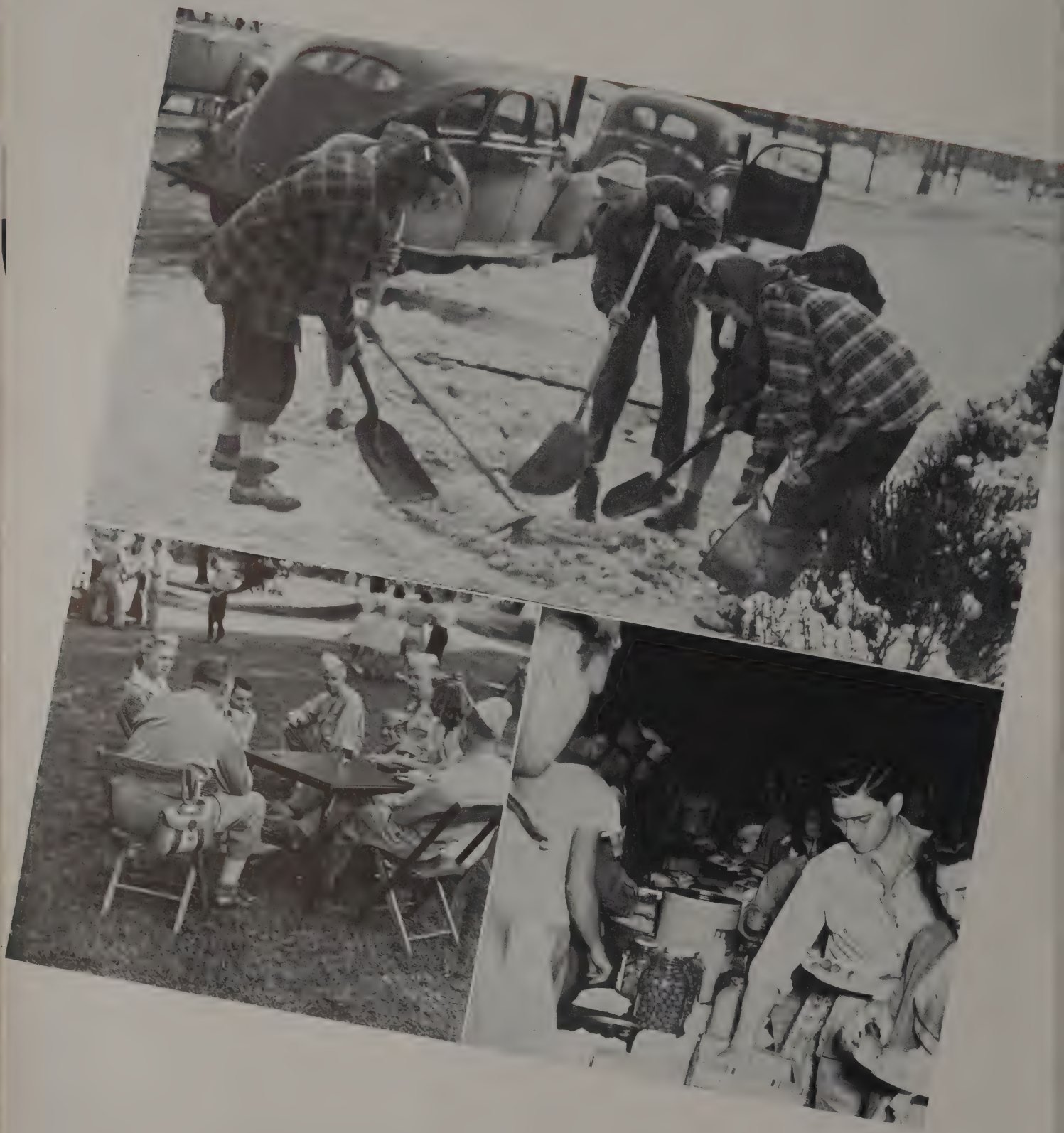

Officers, too!

S'no fun

What no Martini?

PLAY

Play-time is fun-time at O.S.U. This is one course in the curriculum in which all students pass with flying colors.

Skating on Mirror Lake on a snowy winter's evening

Hot dog, mine's done

Grins from hims

You.....

AND YOUR CAMPUS ROYALTY

House of Portr

Your Makio

"Orchid for Kay" was the cry of a submarine division who chose the charming Makio Queen as their sweetheart. This comely Tri Delt was the choice of Glen Gray and the Merrimacks, and it was quite evident that they made no mistake in selecting Kay as the O.S.U's yearbook queen.

Kay had not only beauty but brains, for she was chosen to represent Ohio State University at a merchandising conference in St. Louis. She was also active in Y.W.C.A. and was a familiar figure around the Y office.

Kay with her sparkling smile was the perfect queen for the 1945 Makio.

House of Portraits

Oh, what a beautiful landscape

House of Portraits

KAY SAUER

CANFIELD HALL

Queen

Makio Court

House of Portraits

House of Portraits "Carol"

■ Carol Creps, cute, captivating Alpha Phi pledge, was one of the charming misses who comprised the Makio Court. Her major activity is having plenty of fun and she rates A-plus in this course.

■ Joan Gorden, lovely Alpha Epsilon Phi, added her charm to the Makio Court. Joan is a Mrs. and is finishing her college education while her husband is serving in the armed forces of the United States.

■ "Terry" Terrell, sultry Pi Beta Phi rounded out the glamorous trio of the Makio Court. Terry, a fashion plate in herself, has served on numerous college boards prescribing what should be worn on university campuses.

■ "Picker of Queens" was the new title given to Glen Gray. The 1945 Makio chose this famous band leader to select the Makio Queen and her court of the Ohio State campus. The beauties were chosen in an impartial manner by their pictures and a personal meeting with Glen Gray on the stage of the Palace Theater. It was truly a contest where beauty reigned supreme.

Glen Gray

"Joan"

House of Portraits

"Terry"

House of Portraits

The Editor's "King"

"Bobby" Bowen
PSI OMEGA

"Johnny" Latham
DELTA TAU DELTA

The Business Manager's "King"

House of Portraits

MAY QUEEN

"B. J." Whitford

DELTA GAMMA

House of Portraits

HOMECOMING QUEEN

"Toby" Macklin

KAPPA ALPHA THETA

House of Portraits

Bill Wiltberger

Kappa Sigma
Nu Sigma Nu

Gold

Famous for pulling his punches both in the ring and at the Alpha Phi house with his gal, Reva Hoskinson, was Bill Wiltberger, Gold Diggers' Prom King. Bill, a medical student, had as his avocation boxing in the golden gloves tournaments.

The "King" was formerly affiliated with the Kappa Sigma fraternity and now is a member of Nu Sigma Nu.

Bill, a man full of brawn and brains, certainly exemplified the women's choice when he was chosen as the "King" of the Gold Diggers' Prom.

MISS AMERICAN RED CROSS

"Bobby" Breth

Delta Delta Delta

House of Portraits

The title of "Miss American Red Cross" was bestowed upon cute, vivacious Tri Delt "Bobby" Breth. It was a coincidence that Bobbie, a freshman in nursing, should be chosen as the Red Cross queen.

Bobbie was quite captivating with her sparkling smile and her lovely auburn hair. She had numerous male admirers, especially a certain someone at Baker Hall.

The contest was held at the annual Red Cross Tea Dance, and Bobby was selected as the queen of the afternoon.

Diggers Prom King

Tarzan

Pinmates

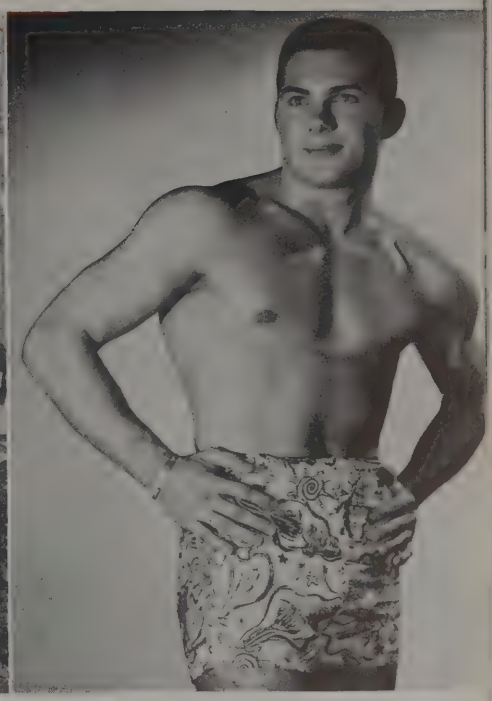

Physique! House of Portraits

CINDERELLA QUEEN

"The shoe fit" when it came to selecting Audrena Gray, Tri Delt pledge as the Cinderella Queen. Audrena was studying to be one of those sweet school marms if one of her tall, dark, and handsome men doesn't catch up with her first.

Audriena was a cute, petite brown-haired lass with a peaches and cream complexion. She entertained her friends with her lovely soprano voice, and she always had an appreciative audience.

Audrena was chosen queen of the Freshman activities dance held winter quarter.

Audrena Gray

Delta Delta Delta

House of Portraits

Cut!

Off we go

Here comes the bride—and the groom, too

The sacred seal

Marriage is a private affair?

Queen of the ball

American Royalty

Each one of us has his own royal family. The charming campus coed thinks her man is tops in her kingdom of happiness, and, of course, there is a queen that reigns supreme in the heart of every man.

The crowning touch.

This one's self-exclamatory

You.....

AND YOUR FIRST THREE YEARS AT OHIO STATE

TOP ROW: Bartels, Adkins, Medini, Hickinbotham, Sanford, Gotter, Salley, Carstenson, Hanscom, Deckard, Taylor, Hartrock, Johnson, Jones, Gifford, Sherrets. ROW TWO: Henderson, Bixby, Reimold, Krakoff, Webster, Perkinson, Tener, Merritt, Collins. ROW ONE: Scannell, Jones, Ott, Spitz, Mesner, Brown, Tarney, Ring, Schuster, Sobkiewicz, Marshall.

SCHOLARIS

OFFICERS

President
Miriam Webster

Vice-President
Charlotte Perkinson

Secretary
Betty Tener

Treasurer
Shirley Krakoff

To those freshmen who attained a 3.5 point hour accumulative ratio for their first quarter or for the subsequent two quarters went the honor of becoming a member of Scholaris, freshman scholastic honorary.

Each spring it is customary for Scholaris to hold a picnic. Food is plentiful and good. Sandwiches, delicious baked beans, carrots, celery, radishes, milk, and pie were evidences of the treat in store for all the girls who gathered at the field house on a sunny May afternoon. Before eating, the girls played a rousing game of baseball. Then they tackled the food. It is not hard to imagine that there wasn't much food left when the picnic was over. Scholaris members proved that they could eat every bit as well as they could study.

This year Scholaris has been making plans to become a chapter of the national women's honorary, Alpha Lambda Delta. If the plans are carried out and Scholaris does join this national organization, it will not only bring prestige to members but also bring more prestige to the Ohio State campus.

One of the high points of the year is the election of officers which takes place at the annual picnic. This year the honorary was ably led by Miriam Webster as president. She made an effort to make Scholaris more active than it has been in past years. Assisted by the other officers and members, she graciously officiated at the initiation of more than a hundred women. The initiation service is not only impressive but also inspiring, challenging each member to attain new heights.

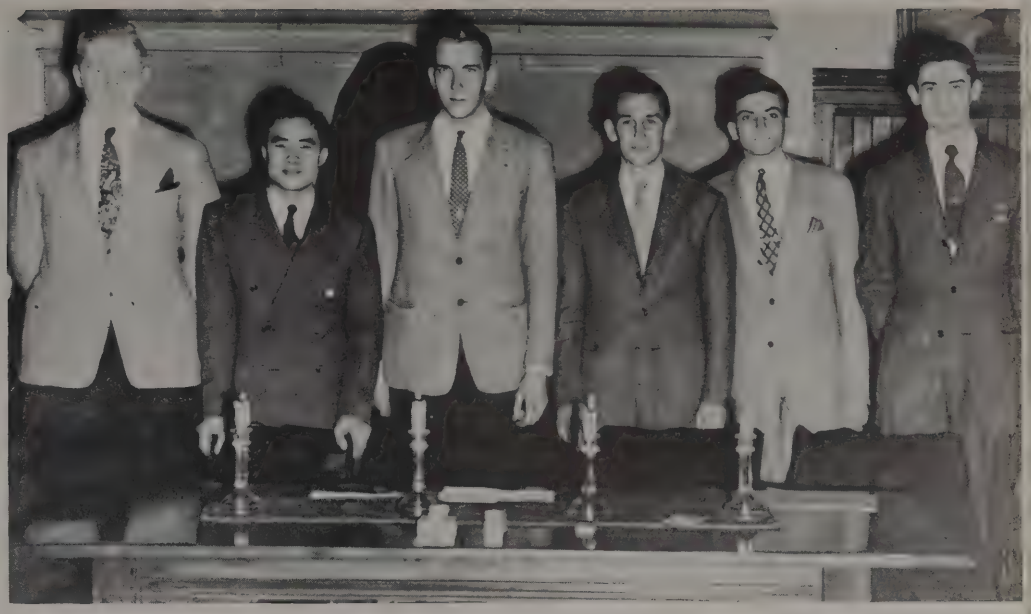

Roege, Yamamoto, Schneider, Brailey, Firstenberg, Caren

PHI ETA SIGMA

Phi Eta Sigma, the men's national scholastic honorary, has been functioning in spite of the war. The organization has pledged that it will continue to carry on its tradition of setting the pace scholastically for underclassmen at Ohio State. Toward the goal of stimulating membership, officers of Phi Eta Sigma spoke to the Freshman Class and to a number of Freshman Survey Classes. They also sponsored a number of "smokers" to interest future members. This year the honorary participated with Scholaris in an Honorary Get-Acquainted party.

CINDERELLA BALL

Swing and sway

Crowning glory

FRESHMEN

Aberman, Louise
Pittsburgh, Pa.
Spanish Club
Hillel Scroll;
Hillel Players;

Anderson, Verla
Worthington
International Relations Club; Mid-Mirrors; Makio; YWCA; SWAVes

Baker, Jean
Rocky River
Strollers; Mid-Mirrors

Adams, Virginia
East Palestine
Makio; Strollers; Mid-Mirrors

Andrews, Phyllis
Cleveland
Zeta Tau Alpha; Strollers; Mid-Mirrors

Baku, Eugenia
Cleveland
Orchestra; YWCA; Mid-Mirrors

Ailes, James
Columbus
Track

Arata, Constance
Columbus
Phi Omega Pi; Makio; Mid-Mirrors; Newman Club; Spanish Club

Balbot, Jean
Pittsburgh, Pa.
Makio

Alexander, Betty
Denver, Colo.

Arms, Eleanor
Columbus
Strollers; Mid-Mirrors

Banbury, Roselyn
Mt. Vernon
University Chorus; Mid-Mirrors

Allen, Noble, Jr.
Columbus
Sigma Chi; Inter-Fraternity Pledge Council; Student Senate; Track

Ayers, Betty
Columbus
Delta Delta Delta; Strollers; Mid-Mirrors; YWCA; SWAVes

Barkman, Margaret
Grand Blanc, Mich.
Kappa Kappa Gamma; YWCA

Ammar, Josephine
Charleston, W. Va.
University Chorus

Bailie, Pat
Youngstown
Makio

Barnett, Robert
Warren

Anders, Doris
Bexley
Kappa Alpha Theta; Student Senate; Mid-Mirrors; YWCA

Baker, Edwina
Newark

Barnitz, Wilma
Pomeroy
Kappa Phi

Barr, Caroline
Columbus
Strollers; YWCA; Mid-Mirrors

Bell, Emily
Columbus
Delta Zeta; SWAVes; Makio; Mid-Mirrors; Home Economics Club; Freshman Panhellenic

Benson, Margaret
Sagamore Hills
Delta Delta Delta; Student Senate; Mid-Mirrors; Freshman Panhellenic

Barr, Gertrude
Amanda
YWCA; University Grange; 4-H Club

Bell, Irene
Rahway
University Chorus; Hillel; SWAVes

Benz, William
Cincinnati
Newman Club; Alpha Phi Omega

Beachler, Miriam
Everett
YWCA; Home Economics Club

Benfer, Beatrice
Columbus
Kappa Alpha Theta; Mid-Mirrors; YWCA; SWAVes

Blaine, Mary
Dayton
University Chorus; WOSU Players; Cosmopolitan Club

Beam, Helen
Sabina
Alpha Phi; Student Senate; Mid-Mirrors; Strollers

Benjamin, Bertine
Huntsville, Ala.
Hillel; SWAVes

Blake, Lois
Moundsville, W. Va.
Zeta Tau Alpha; Glee Club; Mid-Mirrors

Beard, Edith
Mansfield
Choir; Spanish Club; Cosmopolitan Club

Benjamin, Nancy
Columbus
Delta Delta Delta; Student Senate; Strollers; id-Mirrors; YMCA; Orchesis

Blum, Mary Lou
Portsmouth
Strollers; Mid-Mirrors; YWCA

Beard, Elizabeth
Columbus
University Chorus; Makio; Mid-Mirrors

Benner, Virginia
Columbus
Makio; YWCA

Bogart, Carl
Worthington
Phi Kappa Tau

Beck, Marilyn
Columbus
Makio; Mid-Mirrors YWCA

Bennett, Margaret
Columbus
Kappa Kappa Gamma; SWAVes; Strollers; Mid-Mirrors; Home Economics Club

Bornstein, Barry
Louisville, Ky.
S.O.T.A.; Makio; Hillel; SWAVes; Mid-Mirrors

FRESHMEN

Botkin, Francis
Woodstock
Saddle and Sirloin; 4-H Club

Brickell, Henry
Jacksonville, Fla.
Sigma Chi; Strollers; YMCA

Buchbinder, Flora
Perth Amboy, N. J.
Sigma Delta Tau; Makio; Hillel; Mid-Mirrors

Bowers, Laura
Columbus
Kappa Alpha Theta; Student Senate; Strollers; YWCA; Mid-Mirrors; Freshman Panhellenic, Treasurer

Brier, Marjorie
Cleveland
Hillel; SWAVes

Buerger, Margaret
Columbus

Bowman, Lawrence
Rensselaer, Ind.
Wesley Foundation; Veterans' Association

Brightbill, Louise
Elyria

Burkle, Rose
Martins Ferry
Phi Omega Pi; Makio; Strollers; Mid-Mirrors

Brand, Betty
Scarsdale, N. Y.
Makio; Hillel Players; Golf Club; SWAVes

Broudy, Eleanor
Steubenville
SWAVes; Mid-Mirrors

Burnett, Robert
Detroit, Mich.
Rifle Club

Breckenridge, M.
Grove City
Chi Omega; Student Senate; Mid-Mirrors; YWCA; Concert Band

Brown, Billie
Rayland

Buzard, William
New London

Breslauer, Norma
New York, N. Y.
Hillel; Explorers Club

Bruckman, Norma
Cleveland Heights
SWAVes; Hillel

Campbell, Jane
Columbus

Breth, Roberta
Chillicothe
Delta Delta Delta; Makio; Strollers; Mid-Mirrors

Buber, Glenna
Berlin, N. H.
Strollers; SWAVes

Campbell, Mary
Columbus
YWCA; Mid-Mirrors; Kappa Kappa Gamma; SWAVes

FRESHMEN

FRESHMEN

Capaldini, Louis
Northfork, W. Va.
Music Council; Marching Band; Concert Band; Symphony Orchestra; Symphonic Choir; Newman Club

Conrad, Richard
Lancaster
Marching Band

Costoff, Cyril
Kenton
Marching Band, Drum Major

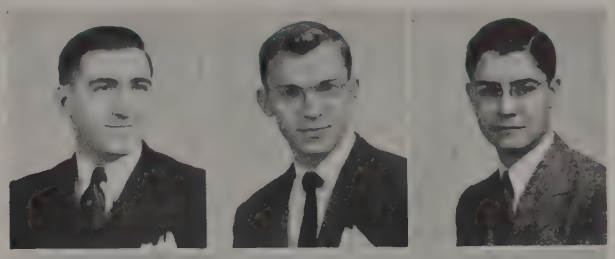

Carroll, Jeanne
Sandusky
Newman Club

Conroy, Mary
Steubenville
Mid-Mirrors; Newman Club; YWCA

Counts, John
Charleston, W. Va.
Marching Band; Track

Chick, Wendell
Louisville, Ky.
Sigma Phi Epsilon; Alpha Phi Omega, President; YMCA; SWAVes; Student Religious Council

Cooke, Kathleen
Ironton
Chi Omega; Makio; Strollers; Mid-Mirrors

Crafts, Louise
Columbus
Pi Beta Phi; Strollers; Mid-Mirrors; SWAVes

Clark, Betty
Woodstock
University Chorus

Cooley, Barbara
Buffalo, N. Y.
Delta Zeta; Makio; Mid-Mirrors; YWCA; Orchesis

Craig, Eugene
Shelbyville, Ind.

Clark, Mary
Marietta
Women's Glee Club; Symphonic Choir; University Chorus; Makio; Mid-Mirrors

Cooper, Mary
Dayton

Cralle, Dorothy
Liberty Farm, Va.
Alpha Phi; Mid-Mirrors; YWCA

Clevenger, E.
Columbus Grove
Kappa Phi; Strollers; University Chorus; YWCA; Spanish Club; Mid-Mirrors

Cooper, Shirley
Uniontown, Pa.
Mid-Mirrors; Makio; Education Council

Crider, John
Columbus
Phi Delta Theta; Football

Coburn, Judith
Portsmouth
Sundial; Strollers; YWCA; Mid-Mirrors

Coss, William
Martins Ferry
Makio; Strollers

Crites, Mary
Circleville
Alpha Phi; Freshman Panhellenic; Mid-Mirrors;; YWCA

FRESHMEN

Crum, Jeanne
Upper Sandusky
YWCA; 4-H Club; Home Economics Club; Mid-Mirrors

Davis, Margaret
Oak Hills
Golf Club; YWCA

Dixon, Betty Jane
Columbus
Delta Gamma; Makio; Strollers; Mid-Mirrors

Cummings, Lenore
Hebron

Davis, Marjorie
Marietta
Makio; Strollers; Mid-Mirrors; Home Economics Club

Donner, Florence
Morristown, N. J.
Alpha Epsilon Phi; Mid-Mirrors; Makio; SWAVes; Hillel

Cunningham, Evelyn
Toledo

Davis, Vivian
Martins Ferry

Dressel, Dolores
Columbus
Strollers; YWCA; SWAVes; Mid-Mirrors

Curry, Marjorie
Columbus
Mid-Mirrors; YWCA; Strollers

Dean, John
Valley City

DuBois, Lawrence
Bellaire

Cutler, Francis
Norwood
Delta Chi; Makio; Strollers; Football; Rifle Club; SWAVes; O.S.P.A.

DeMase, Leonida
Granville
Strollers; Orchesis

Dumbauld, M. L.
Columbus
Kappa Kappa Gamma; Mid-Mirrors; SWAVes; Student Senate

Dauber, Barbara
Columbus
Alpha Chi Omega; Student Senate; Mid-Mirrors

Derr, Shirley
Ashtabula

Dumm, Margaret
Columbus

David, Ben
Delaware

Derry, Jean
Barnesville
Makio; YWCA; Mid-Mirrors; Spanish Club

Dupler, Donna
Toledo
Symphonic Orchestra

Durnell, Lois
Washington C. H.
Mid-Mirrors; YWCA

Eisenhart, Jeanne
Newark, N. J.

Fertel, Alice
Westlake
Hillel; SWAVes

Dussel, Carolyn
Berlin Center
YWCA; SWAVes

Elliott, Robert
Ada
Delta Upsilon

Filak, Dolores
Columbus
Mid-Mirrors; Makio; YWCA; University Chorus; Newman Club

Dysart, Nelson
Columbus
Beta Theta Pi; Makio

Ensel, Eleanor
Toledo
Hillel; Mid-Mirrors

Finomore, Yolanda
Cleveland

Edlis, Amelia
Pittsburgh, Pa.
Sigma Delta Tau; University Chorus; Mid-Mirrors

Evans, Alice
Dearborn, Mich.

Fisher, Helen
Sabina
Concert Band; University Choir; YWCA; Spanish Club

Egan, Lila
Johnstown
Makio; Strollers; Mid-Mirrors

Evans, Barbara
Canton

Fletcher, Frances
Dunbar, W. Va.
Lantern; Women's Glee Club; University Chorus; Orchestra; Kappa Phi; Mid-Mirrors

Eggert, Eloise
Columbus
Mid-Mirrors; YWCA

Feinberg, Helen
Toledo
Strollers; Mid-Mirrors

Foley, Shirley
Columbus
Makio; SWAVes

Eichler, Lois
University Heights
Hillel; Spanish Club

Fell, Eleanor
Youngstown
Delta Delta Delta; Student Senate; Arts College Council; YWCA; Mid-Mirrors

Follrath, Jack
Springfield
Marching Band

FRESHMEN

Fox, Marjorie
Columbus
YWCA; Newman Club

Garrigues, Bill
Massillon
Phi Delta Theta

Goldstein, Dorothy
Zanesville
University Chorus; SWAVes

Francis, Thelma
Newark
Strollers; Swan Club

Garrity, Patricia
Springfield
Makio

Goodman, Eleanor
Zanesville

Freshour, Patricia
Mount Vernon
Phi Omega Pi; Chi Delta Phi

Gartner, Carl
Salem
Delta Chi; Strollers; Makio

Goodman, Shirley
Portsmouth, Va.
Sigma Delta Tau; Makio; Mid-Mirrors; SWAVes; Hillel

Freuler, Richard
Alliance
Track

Gibson, Julienne
Pensacola, Fla.
Strollers

Goodwin, Elizabeth
West Lafayette
Kappa Delta; Strollers; YWCA

Friedricks, Beth
Columbus
Chi Omega; Makio; Mid-Mirrors; Golf Club

Gilbert, Dawn
Xenia
Strollers; YWCA; Mid-Mirrors

Gordon, Irving
Canton
Sigma Alpha Mu; Makio; Hillel

Garde, Audrey
Youngstown
Newman Club

Glickman, Marjorie
Toledo
Sigma Delta Tau; SWAVes; Mid-Mirrors

Gorman, Shirley
Cleveland
University Chorus; Mid-Mirrors; Physical Education Club; Outing Club

Gardner, Milton
Proctorville
Saddle and Sirloin

Goldstein, Doris
New York, N. Y.

Graham, Lois
Adams Mils
Delta Delta Delta; Makio; Mid-Mirrors; YWCA

FRESHMEN

FRESHMEN

Grattidge, C.
Laurelville
Mid-Mirrors; Strollers; YWCA; Explorers Club

Gump, Mary
Cleveland
Kappa Delta; Freshman Panhellenic; Mid-Mirrors; S.O.T.A.

Hamilton, Robert
East Pembroke, N. Y.
Sigma Phi Epsilon; Makio

Gray, Audrena
Cuyahoga Falls
Delta Delta Delta; Makio; Glee Club; University Chorus

Gundy, John
Pickerington
Band

Hamrick, Verna
Columbus
YWCA; Strollers

Gray, Virginia
Columbus
Strollers; YWCA; Mid-Mirrors

Haddox, Maryellen
Columbus
Delta Delta Delta; Arts College Council; Strollers; Mid-Mirrors; Makio

Hand, Mary
Canton
Newman Club

Greenawalt, Joyce
East Liverpool

Hahn, Jean
Poland
Delta Delta Delta; Freshman Panhellenic; Strollers; Mid-Mirrors; YWCA

Hand, Virginia
Canton
Newman Club

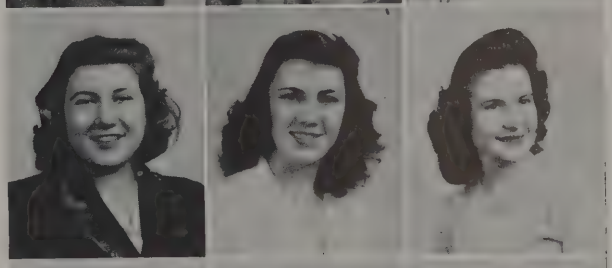

Greenlee, Dorothy
St. Clairsville
YWCA; 4-H Club; Mid-Mirrors

Hainer, Frances
Columbus
Strollers

Hanlin, Constance
Springfield
Mid-Mirrors; Physical Education Club

Griffin, Patricia
Cleveland Heights
Chi Omega; Freshman Panhellenic; Student Senate; Mid-Mirrors; Hockey Club

Hall, Ralph
Lowell

Harmony, Annetta
Columbus
YWCA; Newman Club

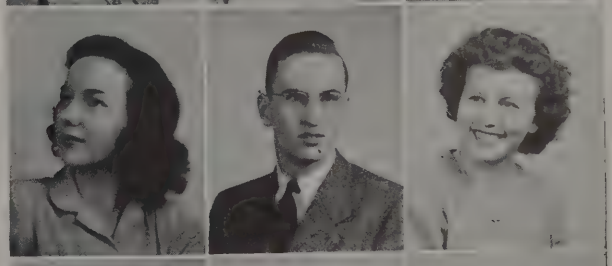

Grossman, Miriam
Cleveland Heights
Mid-Mirrors; SWAVes; YWCA

Hamilton, Irene
Columbus
Delta Zeta; Mid-Mirrors

Harrison, Patricia
Canton
Mid-Mirrors; YWCA

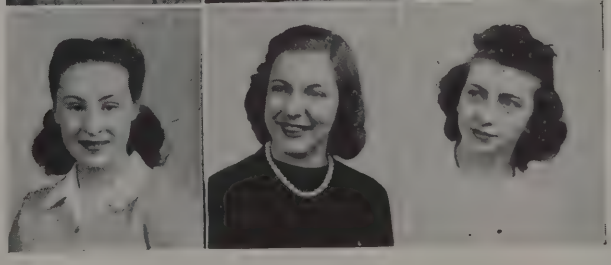

FRESHMEN

Hartman, Betty
Medina
Mid-Mirrors

Hendel, Lois
Pittsburgh, Pa.
Alpha Epsilon Phi; Makio; YWCA; Mid-Mirrors; S.O.T.A.

Hirschsprung, S.
Columbus
Hillel; Scholaris; Education College Council; Mid-Mirrors

Haught, Caroline
Indianapolis, Ind.
Chi Omega; Alpha Epsilon Rho; Kappa Sigma Residence, President; Strollers

Herrmann, C.
Circleville
Alpha Delta Pi; Phi Mu; SWAVes YMCA; Mid-Morrors; Freshman Panhellenic, Secretary

Hobart, Martha
Columbus
Delta Delta Delta; YWCA; Mid-Mirrors; SWAVes

Hauptman, Elaine
Mt. Vernon, N. Y.
SWAVes; Makio; Mid-Mirrors

Hess, Vickie
Columbus
Phi Mu; SWAVes

Hobson, Virginia
Bexley

Hawkins, Stella
Centerburg

Hewey, Joanne
Toledo
Pi Beta Phi; SWAVes; Makio; Mid-Mirrors

Hoel, Alfred
Conneaut

Hayes, Phyllis
Lakewood
Strollers; Makio

Hiatt, Cora
Lee's Summit. Mo.
Spanish Club; Mid-Mirrors

Holmes, Donna
Toledo
Chi Omega; Student Senate; University Chorus; Women's Glee Club; Mid-Mirrors

Heaslip, Margaret
Youngstown
YMCA; Horticulture and Floriculture Society

Higgins, Azelia
Bridgeport

Hose, Nadine
Aurora

Helburn, Nancy
Toledo
Hillel

Hinebaugh, Betty
Forest
Strollers; Band

Houp, Audreylois
Toledo
Phi Mu; Makio; Strollers

Houser, Marilyn
Columbus
Alpha Xi Delta; Makio; YWCA

Howard, Betty
Columbus
Alpha Chi Omega; YWCA

Howard, Martha
Eaton
Kappa Phi; Mid-Mirrors; International Relations Club

Howard, Sally
Columbus
Alpha Delta Pi; YWCA; Mid-Mirrors; University Chorus

Humphrey, E.
Youngstown
Delta Gamma; Mid-Mirrors; YWCA

Hunger, Ann
Lorain
Mid-Mirrors; YWCA

Hurlburt, M.
Akron
Newman Club

Jackson, Betty
Columbus
Delta Delta Delta; YWCA; Strollers; Mid-Mirrors

Jacobson, Barbara
Cleveland
Makio; Mid-Mirrors

James, Nancy
Washington C. H.

Johnson, Betty
Somerset
4-H Club; YWCA; Mid-Mirrors; Strollers; Kappa Phi

Johnson, Jane
Versailles
Alpha Xi Delta; Strollers; YWCA; Mid-Mirrors

Johnson, Joseph
Royal Oak, Mich.
Delta Upsilon; Strollers; Swimming Manager

Jones, DeLores
Delaware
Mid-Mirrors; Student Faculty Government Association

Jones, Martha
Newark
Delta Gamma; Freshman Panhellenic; Mid-Mirrors; Strollers; YWCA

Jones, Mary Ann
Delaware
Strollers; Mid-Mirrors

Jones, Patricia
Dayton
Kappa Delta; Mid-Mirrors; YWCA

Jones, Robert
Oak Hill
Strollers; Band; Student Chemical Society; YMCA

Jones, William
Columbus
Beta Theta Pi

Jordan, Ruby
Portsmouth
YWCA

Kaiser, Bernard
Boston, Mass.
Tau Epsilon Phi; Fraternity Affairs Office

FRESHMEN

Kalb, Patricia
Newark, N. J.
Hillel

Kiesewetter, Betty
Piqua
Alpha Delta Pi; YWCA; Mid-Mirrors.

Kohn, Harry Jr.
Columbus
Zeta Beta Tau; Phi Eta Sigma, Historian; Makio; Lantern; Strollers; Hillel

Kapus, Blanche
Warren
YWCA; SWAVes

Kirk, Virginia
Charleston, W. Va.
Alpha Xi Delta; Makio; SWAVes; Mid-Mirrors

Koken, Joan
Akron

Katich, Dorothae
Dayton
Strollers

Kirmandy, Lillian
Campbell
Makio

Kolas, Steve
Linndale
Alpha Tau Omega; Wrestling; Baseball

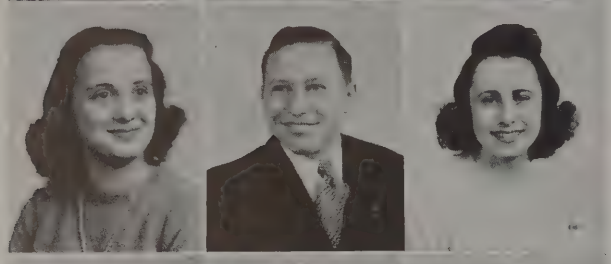

Keller, Mary Lou
Port Clinton
University Chorus; Symphonic Band

Klingler, Howard
Pawlding
Mens' Physical Education Association

Krantzow, Adele
Pasaic, N. J.
Hillel; Explorer's Club

Keller, Nancy
Port Clinton
Canterbury Club

Knapp, Marjorie
East Springfield

Krieg, Demaris
Columbus
SWAVes; Strollers; Mid-Mirrors; YWCA

Kelly, Jane
Columbus
Strollers; Physical Education Club; Mid-Mirrors

Knecht, Dorothy
Chillicothe
Orchestra; Mid-Mirrors; SWAVes

Kuhn, Charlotte
Newark
Kappa Kappa Gamma; Makio; Strollers

Kemper, Janet
Dayton
Delta Gamma; Mid-Mirrors; Strollers

Koch, Jerry
Salem
Delta Chi; Makio

Kull, Louis
Cincinnati
Phi Kappa Sigma

FRESHMEN

FRESHMEN

Landy, Hermine
Baltimore, Md.
Alpha Epsilon Phi; Makio; Hillel; YWCA; Spanish Club

Leib, Anne
Paterson, N. J.
Makio; Mid-Mirrors; Hillel

Loar, Audrey
Metamora
Kappa Phi; SWAVes

Lansaw, Evelyn
Middletown
Student Senate; Makio; YWCA

Leonard, Kenneth
Geneva
Sigma Phi Epsilon; SWAVes; YMCA

Lockwood, Wanda
Middleburg

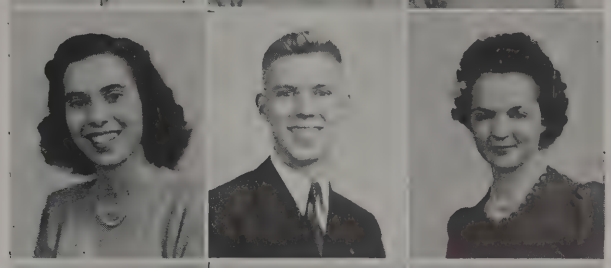

LaPlace, William
Conneaut

Levick, Rhoda
Youngstown
Sigma Delta Tau; University Chorus; Mid-Mirrors; SWAVes

Lohnes, Margaret
Springfield
SWAVes

Lathrop, Peggy
Cincinnati
Alpha Delta Pi; Mid-Mirrors

Levy, Rae
Cincinnati
Hillel

Long, Harold
Jackson
Assistant Drum Major, Marching Band

Lazar, Lloyd
Bexley

Lewis, Shirley
Portsmouth
Sundial; Strollers; Mid-Mirrors

Loren, Jane
Columbus
Kappa Alpha Theta; Arts College Council; Explorer's Club, Co-Chairman; Student Senate; Mid-Mirrors; Strollers; YWCA

Leathers, C.
Chillicothe
University Chorus

Leyland, Nancy
Dayton
Alpha Phi; Student Senate; Strollers; Swan Club; Freshman Activities; Mid-Mirrors

Lovett, Janet
Winchester, Va.

Lee, Don
Toledo
Phi Delta Theta; Band

Lightfritz, M.
Belpre
University Chorus; Mid-Mirrors; Student-Faculty Government Association

Lowry, Mollylou
Carroll
University Chorus; Mid-Mirrors; YWCA

FRESHMEN

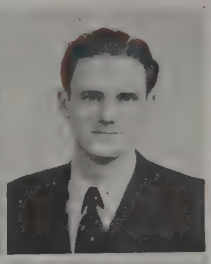

Lucas, Caroline
Coalton
University Chorus

Manley, Wilma
Columbus
Alpha Xi Delta; Student Senate; Mid-Mirrors

McCloud, Gordon
Cleveland
Omega Tau Sigma; Veteran's Association

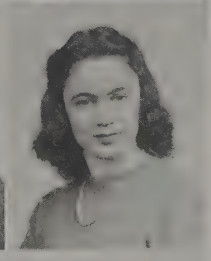

Lucas, Margaret
Ironton
Chi Omega; War Board; YWCA; Mid-Mirrors; Freshman Activities

Marchant, Marie
Washington C. H.

McCoy, Carol
Washington C. H.
Delta Gamma; Mid-Mirrors; YWCA

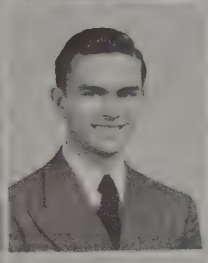

Lucas, Virginia
Cambridge
YWCA; SWAVes

May, Edwin
Jackson

McCraney, Evelyn
Cleveland
Alpha Kappa Alpha; Koada Council; Mid-Mirrors

Lugibill, Eileen
Columbus Grove
University Chorus; YWCA; Mid-Mirrors

Maybruck, Bernard
Dayton
Sigma Alpha Mu; Makio; Hillel

McDaniel, Phyllis
Hamilton
Strollers; French Club

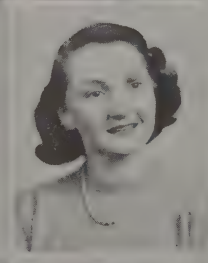

Lybarger, Mildred
Findlay
Women's Glee Club; Swan Club; YWCA; Mid-Mirrors

Mays, Mildred
Zanesville
Glee Club; University Chorus; Mid-Mirrors

McDowell, Irene
Columbus
Kappa Alpha Theta; Makio; Mid-Mirrors

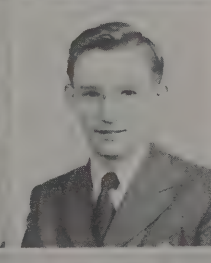

MacGregor, R.
Findlay
Alpha Tau Omega; Swimming Team

McCave, Dorothy
Cleveland
Phi Omega Pi; University Chorus; Mid-Mirrors

McGowan, Alden
Greenville
Sigma Chi; Strollers; Marching Band

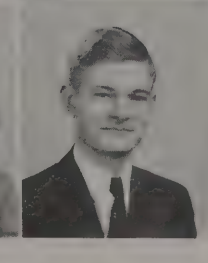

Mackey, Elizabeth
Newark
SWAVes; Makio

McClory, Michael
Columbus
Sigma Phi Epsilon; Student Chemical Society; Newman Club

McHugh, Barbara
Steubenville
Alpha Chi Omega; Strollers; Mid-Mirors; YWCA

McIntyre, Joanne
Dayton
Alpha Chi Omega; Strollers

Mellinger, Betty
Warren
YWCA; Mid-Mirrors

Miller, Ellen
Orient
Agricultural Student; Home Economics Club

McKee, Margaret
Toledo
Pi Beta Phi; SWAVes; Makio; Mid-Mirrors

Merkle, Ruth
Sandusky
Strollers; YWCA; Newman Club

Miller, Lillian
Cleveland
SWAVes; Hillel; Makio

McNamara, Sybil
Cleveland
Pi Beta Phi; Strollers; YWCA

Merrill, Jack
Akron

Miller, Patricia
Columbus
Delta Delta Delta; Swan Club; Mid-Mirrors; S.O.T.A.; Strollers; Student Senate; SWAVes

McNeal, Robert
Mansfield

Mers, Dorothy
Columbus
Alpha Chi Omega; Makio; Strollers; YWCA; Mid-Mirrors; SWAVes

Miller, Sally
Columbus

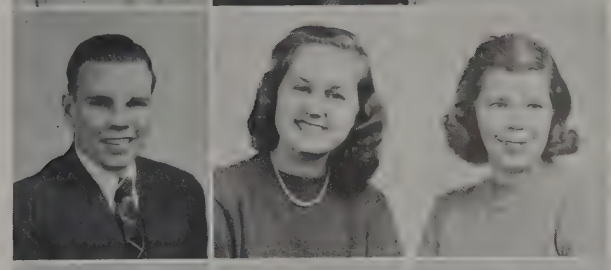

Mejia, Barbarita
Dayton
University Chorus; Student War Board

Metters, Patricia
Columbus
YWCA

Montanari, P.
Cleveland
Mid-Mirrors

Melick, John
Kenton

Meyers, Frederick
Columbus
Delta Upsilon; Phi Eta Sigma; Wrestling Team

Montano, Kathryn
Union City, Ind.
Symphonic Band; Concert Orchestra; Women's Glee Club; Strollers; Mid-Mirrors

Melick, Mary
Dayton
Alpha Delta Pi;

Midgley, Helen
Brunswick
Kappa Delta; Makio; University Chorus

Moore, Hazel
Dayton
SWAVes; Mid-Mirrors; Makio; Strollers

FRESHMEN

Moore, Howard
Circleville
Delta Upsilon;
Marching Band

Murstein, Mildred
Piqua
SWAVes; Hillel Players;
Mid-Mirrors;

Nissen, Annabelle
Toledo

Moore, Peggy
Dayton
Kappa Delta;
Mid-Mirrors; YWCA

Narotsky, Reta
Akron
Mid-Mirrors
SWAVes; Makio

Niuman, Dorothy
Paris
Strollers

Morgan, Betty
Oak Hill
Alpha Delta Pi;
Mid-Mirrors; YWCA

Neal, Marjorie
Cleveland
University Chorus

Noland, Nancy
Bexley
Kappa Kappa Gamma;
Makio; Strollers;
SWAVes

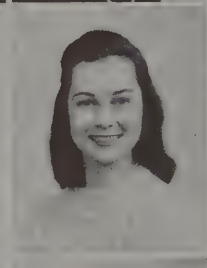

Morris, Harriet
Columbus

Neher, Beth
Columbus
Makio; Sundial;
Strollers; Boot and
Saddle Club;
Bridge Club

Nutting, Dorothy
Cleveland
Women's Glee Club;
Univrsity Chorus;
Kappa Phi

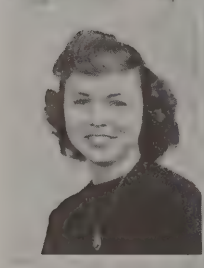
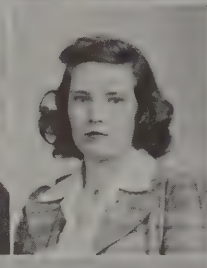

Morrow, Alice
Sabina
Home Economics Club

Nesbitt, Nancyann
Columbus
Phi Mu; Mid-Mirrors

O'Connor, R.
Belleville, N. J.
W.R.A.; Golf Club;
Newman Club

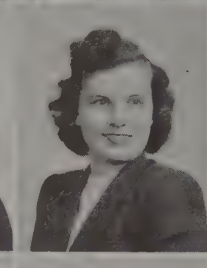
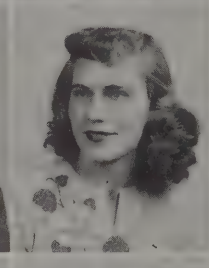

Morrow, Evelyn
Sabina
Home Economics Club

Nessley, Margaret
Reynoldsburg

Ogden, Rebecca
Chillicothe

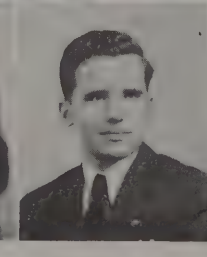

Mullenix, Martha
Marietta
Alpha Xi Delta;
University Chorus;
Mid-Mirrors

Newell, Robert
Columbus
Beta Theta Pi;
Golf Squad

Orr, Doris
Dublin
Strollers; YWCA;
Mid-Mirrors

FRESHMEN

FRESHMEN

Pace, William
Columbus
Phi Gamma Delta

Perkins, Delbert
New Philadelphia

Platte, Rosemary
Sandusky
Strollers; Home Economics Club; Newman Club

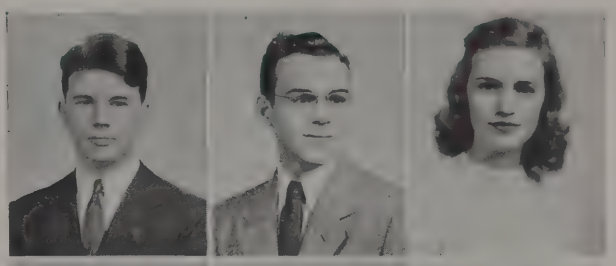

Palmer, Margaret
Solon
YWCA; Home Economics Club

Peterson, Luellyn
Maywood, Ill.
Strollers; Mid-Mirrors

Posey, Edward
Youngstown

Parker, Sara
Columbus
Kappa Kappa Gamma; Student Senate

Peterson, Martha
Frankfort
Kappa Alpha Theta; Mid-Mirrors; 4-H Club; Home Economics Club

Postle, Jeanne
Columbus
Chi Omega; Makio; Swan Club; Mid-Mirrors

Patty, Margaret
Greenville
Delta Delta Delta; Mid-Mirrors; Strollers; YWCA

Pfaadt, Barbara
Cambridge
Mid-Mirrors; YWCA

Pringle, Rosemary
Leesburg, Fla.
Zeta Tau Alpha; Symphonic Band

Paul, Sara
Yellow Springs
Alpha Delta Pi; YWCA; Mid-Mirrors

Phillips, Jean
Fairview Village
Alpha Delta Pi; Mid-Mirrors; Strollers

Printz, Leonard
New York, N. Y.
Tau Epsilon Phi; Interfraternity Pledge Council; Fraternity Affairs

Peckham, Betty
Akron
YWCA

Piper, Carol
St. Clairsville
University Chorus; Women's Glee Club; YWCA; Mid-Mirrors

Pritchard, Elizabeth
Mt. Lebanon, Pa.
Kappa Delta; Makio; Mid-Mirrors; Canterbury Club

Pergrin, Jessie
Nelsonville

Pitcock, Eleanor
Crooksville
Strollers; American Pharmaceutical Association

Proffitt, Emily
Pleasantville
Zeta Tau Alpha

FRESHMEN

Pugh, George
East Liverpool
Sigma Phi Epsilon; YMCA

Ream, Harriet
Columbus
Phi Mu; Makio; Mid-Mirrors

Rice, Helen
Ironton

Pugh, Geraldine
Lakewood, Colo.
Women's Glee Club; University Chorus

Redman, Patti
Columbus
Zeta Tau Alpha; Makio; SWAVes; Mid-Mirrors; YWCA; Jr. Home Economics Club, Vice-President

Richardson, Robert
Tiltonsville

Purcell, Mary
Toledo
Phi Omega Pi; Freshman Panhellenic, Vice-President; Mid-Mirrors

Reiter, Martha
Youngstown
SWAVes; Swan Club; Hillel

Ridenour, Betty
Bryan
Lantern; Spanish Club

Quick, Edward
Washington, D. C.
Wrestling

Renaux, Edgar
Buffalo, N. Y.
Omega Tau Sigma; A.V.M.A.; Marching Band

Riehl, Helen
Canton

Rader, Elizabeth
Akron
YWCA; Mid-Mirrors; Strollers

Rennecker, Wilma
New Philadelphia
University Chorus

Reiter, Nancy
Dayton

Rader, Miriam
Columbus
Student Senate; Mid-Mirrors

Rex, Corinne
Columbus
Makio; Strollers; YWCA; Mid-Mirrors; Saddle and Sirloin

Riley, Sharon
Dayton
Alphi Phi; Student Senate; Makio

Rea, Martha
Wadsworth
Alpha Delta Pi; Strollers; Mid-Mirrors

Reynolds, Ruth
Berkey
Strollers; Women's Glee Club; Mid-Mirrors; YWCA

Roach, Dorothy
Zanesville
Pi Beta Phi; Mid-Mirrors; SWAVes

Rosenfeld, Jean
Springfield
Mid-Mirrors; Hillel

Rumberger, R.
Cuyahoga Falls
Delta Upsilon; Student Senate; Strollers

Schneier, Marilyn
Akron
Hillel Players; Mid-Mirrors

Ross, Betsy
Rocky River
Kappa Alpha Theta; Strollers; Mid-Mirrors; Freshman Panhellenic

Saal, Faye
Wadsworth
Mid-Mirrors; YWCA; Symphony Orchestra

Scholl, Virginia
Mount Vernon
Phi Omega Pi; University Chorus

Rossell, Phyllis
Upper Sandusky
Alpha Xi Delta; YWCA

Samerdyke, M.
Garfield Heights

Schottenstein, S.
Bellefontaine
Hillel

Roth, Elaine
Canton
Alpha Epsilon Phi; Student Senate; Makio; Mid-Mirrors; Hillel

Sandler, Pearl
Perth Amboy, N. J.

Schutte, Frank
Kenton

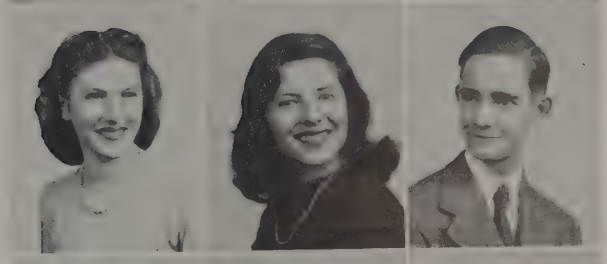

Rothman, Marianne
Lorain
Makio

Sargent, Jack
Dayton

Schwartz, Estelle
Cleveland Heights
Hillel; SWAVes

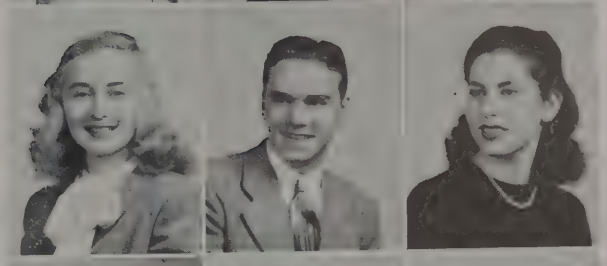

Roy, Frances
Columbus
Koada Council

Schenck, Anita
Columbus
Kappa Phi; Mid-Mirrors; SWAVes; YWCA; Student Senate; Strollers; French Club

Sears, Robert
Cuyahoga Falls
Sigma Alpha Epsilon; Student Senate

Rudin, Fernando
San Jose, C. R.

Schimkola, Lenora
Cleveland
Strollers; University Chorus

Secrest, Brodie
Cambridge
Delta Tau Delta; Interfraternity Pledge Council; Strollers

FRESHMEN

Sedler, Barbara
Pittsburgh, Pa.
Alpha Epsilon Phi; Freshman Activities Board; Mid-Mirrors; YWCA; Makio; Hillel; Freshman Panhellenic

Shoaf, Arlene
Uniontown
SWAVes; Mid-Mirrors

Slatzer, Robert
Marion
Alpha Tau Omega; Makio Photographer

Seely, Elyda
Rossmoyne
University Chorus; Kappa Phi; S.O.T.A.

Shumaker, Joan
Columbus
Kappa Kappa Gamma; Makio

Sloan, Betty
Portsmouth
Roger Williams Club

Seese, Ruth
Mansfield

Sill, Mary
Youngstown

Sluizer, Margaret
Columbus
Makio; Hillel Players; Orchesis; Mid-Mirrors

Seliber, Donald
Newton, Mass.
Tau Epsilon Phi; Makio

Simester, Nancy
Wadsworth
Kappa Alpha Theta; University Chorus; Mid-Mirrors; YWCA

Smit, Mildred
Wooster
Makio; University Chorus; Mid-Mirrors; YWCA; SWAVes; Swan Club

Shamansky, Robert
Columbus
Zeta Beta Tau; Student Senate; Strollers

Sims, Barbara
Columbus
Zeta Tau Alpha; Makio; SWAVes; Mid-Mirrors; YWCA

Smith, Christina
Columbus
Makio

Sharp, Carolyn
Wyoming
Kappa Alpha Theta

Skaggs, Reba
Nitro, W. Va.
Alpha Xi Delta; Freshman Panhellenic; Student Senate; YMCA; Mid-Mirrors

Smith, Jo Ann
Columbus
Glee Club; University Chorus

Shiotani, Akiko
Rivers, Ariz.

FRESHMEN

FRESHMEN

Smith, Lillian
Akron
SWAVes; Home Economics Club

Smith, Marilyn
Columbus
Mid-Mirrors

Smith, Marjorie
Dayton
Strollers

Smith, Virgene
Reading, Pa.
Student Senate; Makio; YWCA

Snider, James
Marysville
Beta Theta Pi

Solt, James
Somerset

Sommers, Helen
Hamilton
Pi Beta Phi; Mid-Mirrors; Strollers; YWCA; University Chorus

Speaks, Barbara
Washington C. H.

Speer, Cleo
Poland
Delta Delta Delta; Student Senate; YWCA; Mid-Mirrors

Spridgeon, Doyt
Van Wert

Springer, Shalmir
Columbus
Alpha Xi Delta; Makio; Strollers; International Studies Club; French Club; Explorer's Club; Mid-Mirrors

Squires, Virginia
Toledo
Newman Club

Stambaugh, Gerald
Mooseheart, Ill.
Phi Kappa Sigma

Stapleton, Helen
Fletcher
YWCA; Mid-Mirrors

Stautner, Marilyn
Dayton
Delta Gamma

Steadman, Connie
Dayton
Delta Gamma; Mid-Mirrors; Strollers

Stedwill, Margaret
Carbon Hill
YWCA

Stein, Marilyn
Baltimore, Md.
Makio; Strollers; French Club; Hillel Radio Players; Mid-Mirrors

Steinberger, P.
Canton
YWCA; SWAVes

FRESHMEN

Stern, Muriel
Cleveland Heights
Hillel; Spanish Club

Stultz, Floyd
Columbus

Taylor, Catherine
Columbus

Stetelman, Myron
Columbus, Ga.
Sigma Alpha Mu; Hillel; Makio

Styles, Edward
East Chicago, Ind.
Delta Upsilon; Strollers

Thompson, James
Lancaster
Phi Kappa Sigma

Stewart, Mabel
Quincy
YWCA

Suha, Dorothy
Youngstown
Newman Club

Timblin, Betty
Port Clinton
Concert Band; Strollers; Mid-Mirrors

Stonecash, Robert
Franklin
Kappa Delta Rho; Interfraternity Pledge Council; Freshman Student Council; Track

Sukenik, Elaine
Cleveland
Spanish Club; SWAVes; Makio

Timshan, Betty
Ashtabula

Straley, Corrine
Middle Point
YWCA

Sullivan, Susan
Lima
Delta Delta Delta; Mid-Mirrors; Makio; Strollers

Tindal, Jean
Fairview Village
Strollers; Christian Science Organization

Stratton, Martha
Piketon
YWCA; Mid-Mirrors; Explorer's Club

Swickard, M.
Steubenville
Delta Gamma; Strollers; Mid-Mirrors; YWCA; S.O.T.A.

Todd, Carolyn
Dayton
Makio; Strollers

Strauss, Lois
Waban, Mass.
Sigma Delta Tau; Mid-Mirrors; YWCA

Trent, Mary
Toledo
Chi Omega; Mid-Mirrors; Student Senate

Utley, Marjorie
Cincinnati
Kappa Kappa Gamma; Makio; Strollers

Vernier, Betty
Toledo
Phi Omega Pi; Home Economics Club; YWCA

Trimmer, Roberta
Lakewood
Delta Zeta; Makio; Strollers; Mid-Mirrors

Vale, James
Martins Ferry
Marching Band

Visinger, M. J.
Canton
University Chorus; YWCA

Turner, Bettye
Portsmouth
Delta Delta Delta; Midmirrors; Makio; Strollers

Van Pelt, Charles
Princeton, N. J.
Phi Kappa Psi; Track

Vogelsong, Shirley
Toronto
Mid-Mirrors; YWCA

Twarogowski, G.
Cleveland
Makio

Van Winkle, Max
Newark

Volk, Nancy
Akron

Ullrey, JoAnne
Hamilton
Strollers

Vatsures, Georgia
Delaware
Strollers; YWCA; Mid-Mirrors

Waddell, Mary
Mount Vernon

Ullrich, Florence
Mt. Clemens, Mich.

Vatsures, Kathryn
Delaware
Strollers; YWCA; Mid-Mirrors

Wagner, Jane
Macksburg
Mid-Mirrors; YWCA; Student Senate

Wagner, Virginia
Greenville
Student Senate; Makio; Strollers; Mid-Mirrors; YWCA

FRESHMEN

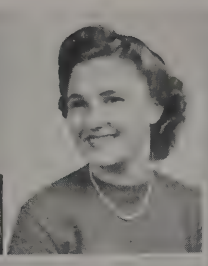

Wahlstrom, Walter
Cleveland
Baseball; Strollers

Watkins, M. L.
Leipsic

Wells, Irene
Uhrichsville
YWCA

Waldock, William
Sandusky
Phi Kappa Psi; Rifle Club; Saddle and Sirloin Club

Watkins, William
Canton
Beta Theta Pi

Wetzel, Patricia
Greenville

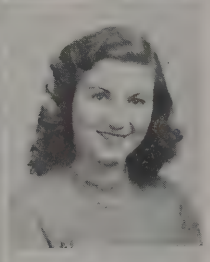

Wallace, Jean
Cedarhurst, N. Y.
Student Senate; Makio

Weinberger, M.
Cleveland Heights
SWAVes; Hillel

White, Ruth
Londonville

Wallingford, Joyce
Bexley
Delta Gamma; YWCA; Mid-Mirrors

Weisberg, Nan
Syracuse
Sigma Delta Tau; Mid-Mirrors; Boot and Saddle

Wilcox, Joanne
Powell
Concert Band

Walmsley, Helen
Cuyahoga Falls
Mid-Mirrors

Weiss, Sylvia
Cleveland
Hillel; SWAVes

Willdman, Phyllis
Akron
Hillel; SWAVes; Home Economics Club

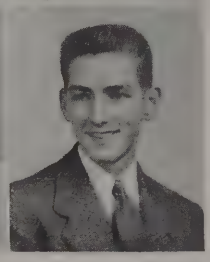

Warren, Jacqueline
Neffs

Wellbrook, Virginia
Chillicothe
Kappa Kappa Gamma; Makio; Strollers; Mid-Mirrors

Williams, Howard
New Lexington
Men's Physical Education Association

Wasinack, June
Lakewood
YWCA; Mid-Mirrors

FRESHMEN

FRESHMEN

Williams, Marilyn
Lakewood
Strollers; Mid-Mirrors; YWCA

Wilsey, Marybeth
Cincinnati
French Club

Wilson, Brenda
Columbus
Alpha Phi; Chi Delta Phi; Strollers; Mid-Mirrors

Wisebram, Shirley
Barnesville, Ga.
Cosmopolitan Club; SWAVes; Hillel

Woityra, Frances
Churchville
Newman Club; Chemical Society

Wolstein, Mardelle
Cleveland Heights
Makio; SWAVes; Hillel

Workman, M.
Huntington, W. Va.
Pi Beta Phi; Strollers; Mid-Mirrors

Wright, Helen
Mt. Vernon
SWAVes

Wright, James
Columbus

Wright, John
Columbus

Wright, Patricia
Columbus
YWCA, Secretary; Mid-Mirrors

Yesberger, Barbara
Lakewood
SWAVes; YWCA; Mid-Mirrors

Young, Elizabeth
Dayton
Delta Gamma; Strollers; Mid-Mirrors

Young, Sara
Londonville
Alpha Chi Omega; Mid-Mirrors; Physical Education Club

Young, Theo
Columbus
Chi Omega; Makio; Strollers; Mid-Mirrors

Zivkoff, Anne
Mansfield
YWCA

Zuckerman, Natalie
Cleveland Heights
Makio; Strollers; Mid-Mirrors; Hillel

Zurcher, William
Chillicothe
Alpha Tau Omega; Makio; Baseball; YMCA

So this is Freshman Week

"Oh, come let's sing Ohio's Praise"—these were the words which many freshmen sang for the first time during the traditional Freshman Week. The melodies of "Across the Field" and the "Buckeye Battle Cry" also floated across the campus. Many freshmen, wishing to continue singing these songs, hurried to the ticket office to be the first to buy football subscription books. Then, to be sure they had a record of all the football games, they subscribed to the Makio. In addition to buying Makios and tickets, there were fees to be paid, and freshmen became acquainted with a very useful object known as the fee card.

Aside from finding ways and means to spend their money, freshmen were interested in finding how they could best spend their leisure. Consequently, while attending freshman convocation meetings, they showed great enthusiasm. Here, they learned about such activities as Student Senate, Makio, Women's Glee Club, Scholaris, and Strollers. Freshmen then checked their choices on activity lists. These lists were used by various groups in contacting interested freshmen. Introducing freshmen to activities is one of the most valuable accomplishments of the week. On such a large campus, freshmen will not feel lost if they become interested in activities.

Responsibilities Ahead

Potential Leaders

Freshman Convocation
Where do they come from . . .

Sectioned Students
Where do they go?

Under the sponsorship of the faculty, mornings of Freshman Week are devoted to various subjects which are valuable to new students. Physical examinations, placement tests, aptitude tests, individual conferences, vocational talks, speeches on the history and traditions of Ohio State, freshman convocation—these were only a few of the activities for the week.

Open house in the YWCA office was a delightful occasion. Officers of the organization greeted interested freshman women and made them feel at home in the comfortable surroundings of the Pomerene Hall office. At the end of the week, "Y" sponsored a dance, the "Icebreaker." This helped the men and women students to become acquainted.

During the afternoons of the week, tryouts for different musical organizations were held. Band, orchestra, choruses, and glee clubs added to their lists of members many of the musically talented men and women.

Toward the end of Freshman Week, activity began up and down fraternity and sorority row. Open houses, teas, candlelight desserts, and dinners filled the afternoons for the women rushees. Men enjoyed open houses and smokers at the fraternity houses. With the close of the week came the first football game. Sitting in the gigantic stadium, new freshmen caught the spirit of Ohio State as they cheered the team to victory.

There's always a beginning

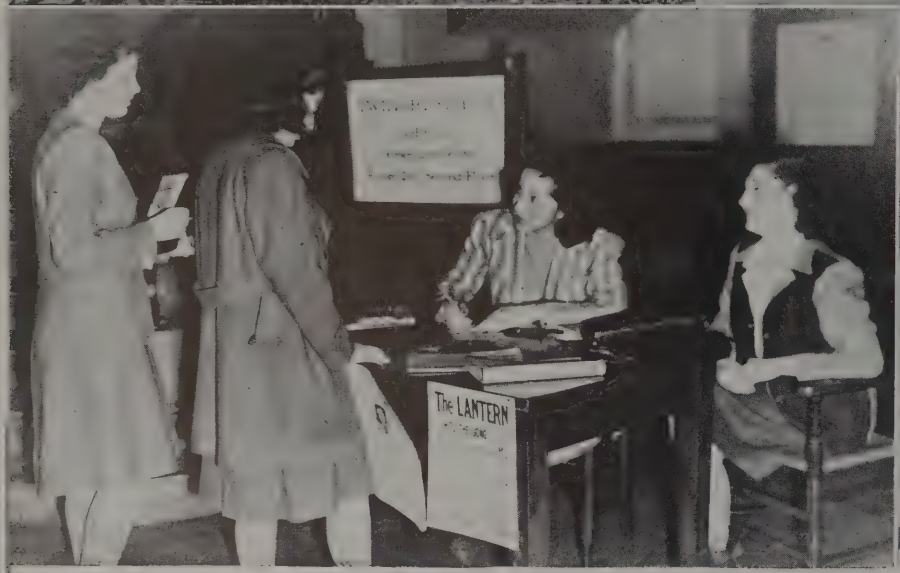

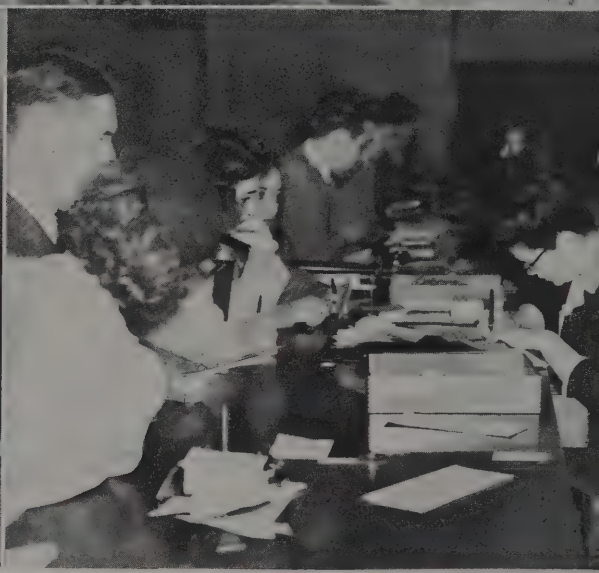

A penny for a fountain
"And what is your name?"

Art for art's sake
Completing registration

And so they began—those unforgettable freshman days; the days that freshmen dreamed of while they were still in high school. Then, instead of just dreams, these days became a reality.

What is more real than standing by Mirror Lake or relaxing on the stone seats beside the sulphur spring. There is magic in this spring, so they say. "Make a wish, drop a coin into the spring, and the wish will come true."

Oh yes, to read about wishes that have come true, freshmen bought the Lantern. All the campus gossip, sports, world news, social news, general items of interest—all these and more were in each copy of the university's own newspaper.

Having bought the Lantern, they embarked on the experience known as classwork. It really was not so bad as it sounded. Perhaps some classes were not as much fun or as interesting as an art class because they met inside of some building instead of on the grounds of State's scenic campus, but they were worthwhile and they were means by which the job for the future was gradually insured.

Speaking about insuring things, when the first quarter was partly over, freshmen knew exactly which "snap" subjects to take for the next quarter.

They crowded into the registrar's office for the not-too-familiar schedule cards and after much dickering with advisors, they completed registration.

Frashman daze

Having wonderful activities

When Freshmen wanted to know how to feel at home on the Ohio State campus, upperclassmen were prone to answer, "Join activities." Many freshmen did just that. Offices such as Student Senate, Makio, Strollers and SWAVes were soon buzzing with eager workers. Freshmen attended Mid-Mirrors' meetings in such great numbers that chairs, chairs, and more chairs had to be added to the Grand Lounge. The Student War Board had its share of freshman workers. Selling war stamps at football games was only one of the activities resulting from daily visits to the War Board's office.

But there were those hours after classes when freshmen felt that certain urge for a "coke" or an occasional candy bar at Hennicks. Of course the line formed quickly when popular brands of cigarettes went on sale. Hennick's, during the year, was always resounding with the strain of popular songs. Freshmen helped "Makin' Believe," and "Don't Fence Me In" become top-notchers on the hit parade by playing the songs over and over again on the juke boxes.

The coming of spring was an invitation for the freshmen to gather at various places on campus to bask in the warm sunshine. Sitting around the statue of Dr. William Oxley Thompson or standing on the stairs of Derby Hall became the things to do between classes. Thus by the end of the year freshmen had become fully adjusted to life on the campus of a "Big Ten" university.

Work, work, work; that's it

Relaxin'

Cigarettes?

A little on the sunny side

The SOPHOMORE *Class*

William Gunton, President

This year the Sophomore Class was headed by people who were outstanding in various fields. The president of the class was William Gunton, a member of Romophos, the sophomore men's honorary. One of Bill's favorite activities was his fraternity, Phi Gamma Delta. Jody Nida was the sparkling Alpha Xi Delta who was secretary of the class. Like Bill, she also belonged to an honorary—Jody was one of the girls initiated into Mirrors. The man who watched the financial affairs of the class was Henry Silverman. In addition to being an active member of his fraternity, Sigma Alpha Mu, he proved himself to be an actor in Strollers' production of "Hotel Universe."

Joan Nida, Secretary

During spring quarter, Mirrors and Romophos planned and sponsored the Sophomore Prom, "Club 47." Bill Gunton and Pat Bazler reigned as king and queen of the prom. The sparkling rhythm of Francis Carle's orchestra could be heard as Pat received a beautiful bouquet of red roses. For variety, a riotous floor show was presented with Dave Putnam presiding as Master of Ceremonies. Through the untiring efforts of Elinor Ott, chairman of the prom, and her committee workers, the prom proved to be a most successful and gala affair.

Although the effects of the war were plainly visible, the valiant members of the class carried on very well. Many of the sophomores found places on the staffs of various publications and could be seen holding responsible positions in the offices of all the major campus activities. War activities and athletics shared the spotlight also, with the girls as nurses' aides, and the fellows holding down positions on the gridiron, basketball court, and baseball diamond.

Ohio State can really feel proud in realizing that it has prepared the students to be leaders in our democracy.

Henry Silverman, Treasurer

TOP ROW: Sargent, Gunton. ROW ONE: Cantwell, Springer, Goucher, Nida, Silverman.

MIRRORS

Helen Anderson
Patricia Bazler
Emma Lou Burgoon
Ann Cheney
Alma Ching

Corinne Coble
Enid Collins
Patricia Conaway
Nancy Dunham
Gwen Eberhardt

Mary Ann Falls
Kennetha Friday
Marjorie Gabel
Mabel Gatch
Hannah Goucher

Susan Greer
Dorothy Jones
Elaine Judy
Pauline Marcus
Maxine Martin

Marjorie Miller
Joan Nida
Eleanor Ott
Sarah Roley
Elaine Schmidt

Caryol Sherrets
Harriet Shriver
Barbara Slocum
Betty Tener
Betsy Townsend

Miriam Webster
Ruth Whiteside
Esther Mae Wolfe

Spring and another initiation
Along the lake

Crossing the campus
Yesterday's Mirrors

The day was bright and sunny, and so were the faces of the thirty-six lucky girls who were to be initiated into Mirrors, the sophomore women's honorary. The initiation began at eleven o'clock in the morning. The neophytes gathered at the statue of William Oxley Thompson. Here each old member selected one of the neophytes and accompanied her during the procession to Mirror Lake. At the lake a very impressive initiation service took place.

During the initiation each girl received the petite, golden mirror, emblem of the organization. The initiation was climaxed with an address by the Dean of Women, Mrs. Conaway. In her talk, Mrs. Conaway stressed the point that she and other people on the campus were expecting the new Mirrors girls to be the future leaders not only in activities on campus but in communities at a later time. Following the ceremony, old and new members were entertained with a dinner at Pomerene Hall.

The thirty-six girls were elected to Mirrors on the basis of their participation in Mid-Mirrors and other extracurricular activities. Also the girls were required to have maintained a certain level of grades.

Besides choosing the girls for the coming year, Mirrors girls helped Romophos in sponsoring the Sophomore Prom. Multicolored tables, a hot band, a clever floor show, and plenty of cokes made "Club 47" one of the most sophisticated proms to be held on the campus in 1945. Planning the prom was only one of the rewarding experiences which Mirrors girls enjoyed.

SOPHOMORES

Adams, Gwen
Coshocton
Chi Omega; Phi Gamma Delta Residence, President; Links, Committee Chairman; YWCA

Adkins, Wilma
Portsmouth
Scholaris; YWCA; SWAVes; Strollers

Anderson, Patricia
Medina
Delta Gamma; SWAVes

Anthony, Betty
Columbus
Phi Mu; Links

Armitage, Rosalind
Attica
Spanish Club

Arscott, Phyllis
Berea
Links; Strollers; Physical Education Club; YWCA

Barber, Martha
Canton
Kappa Phi; Concert Band; All Girl Orchestra

Bartley, Betty
Canton
Links; SWAVes; YWCA

Bartoe, Phyllis
Hulmeville, Pa.
SWAVes

Bascom, Martha
Columbus
Glee Club; Swan Club; Orchesis; SWAVes

Bates, Inez
West Mansfield
Strollers; SWAVes; YWCA; Links

Bauer, Margaret
Valley City
Delta Omicron; Music Council; Glee Club; University Chorus

Baumiller, Dorothy
Youngstown
Zeta Tau Alpha; Home Economics Club; SWAVes; University Grange

Bell, Eloise
Columbus
Delta Omicron; Music Council; Symphony Orchestra; String Orchestra; SWAVes; YWCA; Westminister Foundation

Bibler, Ernestine
Columbus
University Chorus; Women's Glee Club

Bixby, Nan
Chicago, Ill.
Kappa Kappa Gamma; Strollers Board; Makio, Sophomore Editor; Strollers, Publicity Chairman; Scholaris; V.I.C.; Mid-Mirrors; Sundial Representative

Bowers, Eileen
Zanesville
Zeta Tau Alpha; Phi Rho Alpha

Bowsman, J.
Columbus
Kappa Alpha Theta; YWCA

Brench, Marianne
Springfield
Alpha Phi; Makio; Strollers

Bryson, Doris
Columbus

Burdsall, Jean
Norwood
Home Economics Club; The Agricultural Student

Bush, Katherine
Dresden
Delta Delta Delta; Makio, Sophomore Business Manager; Commerce College Council; Pomerene Board of Control, Publicity Committee; Phi Chi Theta

Cavinee, Lois
Washington C. H.
4-H Club; University Grange

Cheney, Ann
Columbus
Phi Mu, Vice-President; Scholaris; Mirrors; Makio, Sophomore Editor; Strollers

Brinkman, Betty
Waynesburg
Spanish Club

Buhr, Mary
Mansfield
Chi Omega; W.R.A. Board; Swan Club; Tennis Club; YWCA; Links; Home Economics Club; SWAVes

Burgoon, Emma
Columbus
Delta Omicron; Scholaris; W.S.G.A. Board; YWCA Council; Music Council; University Chorus; Orchesis; Mirrors

Calene, Camilla
Mansfield
SWAVes; Strollers; Links

Center, Bonnie
Dayton
Delta Zeta; Links; YWCA

Clayton, Dwight
Greenville
Phi Gamma Delta; Makio

Brown, Estelle
Frankfort, Ky.
Links; Hillel; Spanish Club

Burdess, Madalyn
Martins Ferry
Delt Zeta; Swan Club; Jr. Orchesis; Physical Education Club; W.S.G.A.; W.R.A.

Busche, Alberta
Fly
University Chorus

Casini, Flora
Cleveland
Newman Club

Chen, Alice
Shanghai, China

Clough, Sara
Wichita Falls, Tex.
Kappa Kappa Gamma; Links; Strollers

SOPHOMORES

Coble, Corinne
Akron
Alpha Phi; Mirrors; Makio; Strollers

Conn, Minna
Uniontown, Pa.
Delta Gamma

Craft, Leona
Dennison

Dailey, Virginia
Columbus
Alpha Delta Pi; SWAVes; Strollers; YWCA

Davis, Margaret
Columbus
Alpha Delta Pi; Strollers; Links

Dobson, Helen
Lawrence, N. Y.
Alpha Epsilon Phi; Links; SWAVes; Hillel

Collins, Enid
Columbus
Alpha Chi Omega; Mirrors; Scholaris; Makio, Sophomore Editor; Student Chemical Society, Secretary, Treasurer; YWCA

Coriell, Imogene
Dayton
Alpha Delta Pi; O.S.P.A.; Links; Kappa Phi

Crago, Alice
Warren

Daly, Mary Alyce
Columbus
Makio, Sophomore Editor; SWAVes; Links; YWCA

Denlinger, Mac
Eaton
Delta Zeta; Links; YWCA

Dumont, Don
Mamaroneck, N. Y.
Phi Gamma Delta; Makio; YMCA

Conaway, Patsy
Columbus
Pi Beta Phi; Mirrors; W.S.G.A. Board; Strollers; SWAVes; V.I.C.

Cornelius, Faye
Hamilton
Student Religious Council; 4-H Club; Westminster Foundation; Jr. Home Economics Club

Cross, Ruth
Tipp City
Alpha Xi Delta; Strollers

Davis. Janette
Ashland
Alpha Chi Omega; Phi Chi Theta; V.I.C.; Makio; University Chorus; Women's Glee Club; YWCA; SWAVes; Links; Spanish Club

Detrick, Clarabelle
De Graff
Gamma Phi Lambda; Agricultural Student; 4-H Club; University Grange; Home Economics Club

Edwards, Edith
Columbus
Alpha Kappa Alpha; Koada Council; Spanish Club; YWCA; SWAVes

SOPHOMORES

SOPHOMORES

Everly, Mary
Caldwell
Kappa Phi; V.I.C.

Fleishman, M.
Brooklyn, N. Y.
Student Senate; Strollers; Hillel Radio Players; Swan Club

Friday, Kennetha
Chicago, Ill.
Alpha Phi; Mirrors; Strollers; Home Economics Club

Galloway, John
Cambridge
Veterans Association

Gibbons, Anne
Tipp City
Alpha Delta Pi; Strollers; Bowling Club; YWCA; Freshman Panhellenic; Links

Goodwin, Anne
East Liverpool

Falls, Mary Ann
Chicago, Ill.
Alpha Phi; Mirrors; Strollers, Business Manager; Links; YWCA

Freedman, Muriel
Newark, N. J.
Lantern; Makio, Sophomore Editor; Strollers

Frieds, Frances
Cleveland
Alpha Epsilon Phi; Sundial; SWAVes; Hillel; Links

Garro, Carmella
Ravenna
Newman Club

Gifford, Donna
Columbus
Scholaris; V.I.C.; Links

Goucher, Hannah
Pittsburgh, Pa.
Alpha Phi; Student Senate; Strollers; YWCA; Mirrors; French Club

Filenbaum, Norman
Perth Amboy, N. J.
Zeta Beta Tau

Freeland, Jean
Mansfield
Home Economics Club

Fuller, Gloria
Cincinnati
Pi Beta Phi; Makio; Strollers; SWAVes

Gerber, Pegge
Syracuse
Sigma Delta Tau; Physical Education Club; Links; Orchesis; Hillel; SWAVes

Gladden, Ruth
Plainfield, N. J.
Pi Beta Phi; Strollers; Links

Gow, Marylou
Martins Ferry
V.I.C.; Strollers; YWCA

SOPHOMORES

Grossman, M.
Grove City
Home Economics Council; Agricultural Student; Strollers; Home Economics Club

Hamilton, M.
Wilmington
Home Economics Club; University Chorus; Saddle and Sirloin

Haynam, Drusilla
Hanoverton
Kappa Phi, Vice-President; SWAVes

Herbel, Mary
Bellevue
W.R.A.; Physical Education Club, Treasurer; Badminton Club, President; Outing Club, Secretary, Treasurer; Newman Club

Holman, Lucile
North Baltimore
Spanish Club

Horst, Mary
Columbus
Delta Delta Delta; Makio; Boot and Saddle; Links

Haber, Shirley
Poughkeepsie, N. Y.
Alpha Epsilon Phi; Makio; Hillel; Links

Hart, Donald
New York, N Y.
Tau Epsilon Phi; Romophos, Treasurer; Interfraternity Pledge Council; Council of Fraternity Presidents; Hillel; Rifle Club; Fraternity Affairs Office

Hearing, Juanita
New Lexington
Glee Club; University Chorus; Wesley Foundation

Hickinbotham, J.
Dayton
Phi Mu; Scholaris; Links; V.I.C.

Hoovler, Kathleen
Mt. Vernon
Phi Omega Pi

Hoskinson, Reva
Newark
Alpha Phi; Strollers; YWCA

Hale, Laura
Grundy, Va.
YWCA; Physical Education Club

Hartman, Helen
New Paris
Alpha Xi Delta; S.O.T.A.; YWCA; Strollers; SWAVes

Henderson, Betty
Springfield
Kappa Alpha Theta; Scholaris; French Club; V.I.C.; SWAVes

Hildreth, Tom
Lima

Hopkins, Carol
Columbus
Delta Delta Delta; Makio; SWAVes

Hungerford, M.
Bolivar, N. Y.
SWAVes; Newman Club

Hurst, John
Chillicothe
Sigma Alpha Epsilon; Swimming

Jones, Alice
Columbus
Scholaris

Kinnamon, Lois
Grove City
Makio, Sophomore Editor

Kuhlman, Irene
Toledo
Chi Omega; Makio; Links

Lauten, Dorothy
Columbia Station
Kappa Phi; University Grange

Lower, Alton
Columbus
Sigma Alpha Epsilon

Jackson, Janet
Lakewood

Jorgenson, Ruth
Cleveland
YWCA; Sociad; W.R.A.

Klages, Gretchen
Columbus
Chi Omega; Links; Swan Club; Physical Education Club; Jr. Orchesis

Kurtzhalz, Winifred
Tampa, Fla.
Alpha Delta Pi; Links

Linzell, Betty
Columbus
Chi Omega; W.R.A.; Women's Glee Club, Secretary; Swan Club; Links; SWAVes

MacPherson, N.
Lancaster, N. Y.
Delta Zeta; Makio, Sophomore Editor; Strollers; Panhellenic; YWCA; SWAVes; S.O.T.A.

Jobes, Jean
Greenville
Kappa Kappa Gamma; Makio, Sophomore Editor; S.O.T.A.

Kerns, Bette
Cable
Alpha Chi Omega; University Chorus; YWCA; WOSU; Links; SWAVes; Home Economics Club

Krick, Dorothy
Columbus
SWAVes; Strollers

Lake, Marian
Sunbury
Home Economics Club; YWCA

London, Roslyn
Cleveland Heights
Alpha Epsilon Phi; V.I.C.; Links; SWAVes; Hillel

Manning, Marjorie
Cleveland
Swan Club; Hockey Club; Physical Education Club

SOPHOMORES

Marantz, Jeanne
Holliday's Cove, W.Va.
Alpha Epsilon Phi; Spanish Club

Matheny, Patricia
Toledo
Makio; Phi Gamma Delta Residence, Secretary; Strollers; SWAVes

McDill, Joan
Frankfort
Scholaris; SWAVes; International Relations Club

McMillan, Lois
Columbus
Gamma Phi Lambda; YWCA; Agricultural Student; Home Economics Club

Menz, Shirley
Amherst
Alpha Delta Pi; Links; O.S.P.A.

Miller, Marjorie
Columbus
Kappa Alpha Theta; W.S.G.A., Sophomore Secretary; V.I.C.; Panhellenic; Mirrors; Arts College Council; Scholaris

Marcus, Pauline
Dayton
Sigma Delta Tau; Mirrors; Makio, Sophomore Editor; YWCA; Links; University Symposium

Matlock, Regina
Columbus
Alpha Chi Omega; Scholaris; V.I.C.; YWCA; Links

McDonald, Julie
Springfield
Kappa Kappa Gamma; Links; SWAVes

Medini, Aholivah
Cleveland
Scholaris; University Chorus; Women's Glee Club; Hillel; University House Assembly

Messner, Marilyn
Hamilton
Pi Beta Phi; Scholaris; Arts College Council; Strollers; Spanish Club

Miser, Jane
Amsterdam
Strollers

Martin, Maxine
Foster
Alpha Xi Delta; Strollers; Home Economics Club, President; Mid-Mirrors; Mirrors; SWAVes; YWCA

May, Janet
Xenia
Alpha Xi Delta; W.S.G.A.; YWCA; Links; SWAVes; Home Economics Club

McGarry, Lorena
Columbus
Pi Beta Phi; Makio; Strollers

Mendel, June
Monroe Ga.
Alpha Epsilon Phi; Hillel

Meyer, Eleanor
Cincinnati
Alpha Phi; Scholaris; Arts College Council; Makio, Sophomore Editor; V.I.C.; YWCA; Links

SOPHOMORES

SOPHOMORES

Moose, Eleanor
Cowen, W. Va.
University Chorus; Explorer's Club; Spanish Club

Nagel, Nancy
Toledo
Pi Beta Phi; Mirrors

Nordquest, Lois
Warren
Alpha Phi Sigma; YWCA; Spanish Club; Strollers

Ogan, Dorothy
Columbus
SWAVes; Makio

Panhas, Georgia
Uhrichsville
Mid-Mirrors

Petty, Wanda
Columbus
Strollers; Links; Physical Education Club

Morton, Dorothy
Steubenville
Kappa Phi; Wesley Foundation; YWCA

Newman, Florence
Yonkers, N. Y.
Makio; Hillel Players

Oberst, Olive
Columbus
Links; SWAVes

Ott, Eleanor
Hamilton
Pi Beta Phi; Mirrors; Strollers; Symphony Orchestra; Salon Orchestra; V.I.C.

Partenheimer, Stan
Mansfield
Phi Kappa Psi; Interfraternity Pledge Council, Secretary; Freshman Activities Board

Pinney, Mary
Westerville
Chi Omega; Strollers; Links; YWCA

Nixon, Mray
Akron
Alpha Xi Delta; Strollers; YWCA; Links

Offner, Margaret
Louisville, Ky.
Chi Omega; Swan Club; Links

Overholser, Mary
Springfield
Kappa Phi

Petersdorf, P.
Kenosha, Wis.
Kappa Phi; University House Assembly; Swan Club; Links; YWCA

Piper, Evalyn
Columbus
Scholaris; V.I.C.; Arts College Council; Browning Dramatic Society; Strollers; Symphony Orchestra; Spanish Club; Links; YWCA; SWAVes

SOPHOMORES

Pugh, Mary
East Liverpool

Rees, Margaret
Columbus
Alpha Chi Omega, Secretary; Scholaris; YWCA; V.I.C.; Links

Ringer, Mary
Marion
YWCA; SWAVes; Home Economics Club; Links

Rogat, Marilyn
Painesville
Makio; Strollers; Hillel; SWAVes; Mid-Mirrors

Ruprecht, M.
Dayton
SWAVes; Makio; Strollers; YWCA; Links

Sanford, Carol
Columbus
Alpha Xi Delta, Treasurer; Scholaris; V.I.C.; Strollers; YWCA

Rector, Sara
Kingston
Phi Omega Pi; SWAVes; YWCA

Reynolds, Helen
Osborn
Physical Education Club; Hockey Club; Badminton Club

Robinson, Louise
Cincinnati
Alpha Chi Omega; Links; YWCA

Rothman, Mary
Cleveland
Alpha Epsilon Phi; Makio, Sophomore Business Manager; Links; Hillel

Ruskin, Arthur
Brookline, Mass.
Sigma Alpha Mu; Makio, Sophomore Editor; Strollers; Hillel

Sanford, Irene
Columbus
Alpha Xi Delta; Tennis Team

Reed, Helen
Steubenville
Makio, Sophomore Editor; Strollers; YWCA; SWAVes

Riccardi, Yolanda
Montgomery, W. Va.
Physical Education Club; SWAVes; Junior Orchesis; Newman Club; Foreign Policy Association

Roege, William Jr.
Cleveland
Independent Men's Association; Phi Eta Sigma; Rifle Team, Captain; Rifle Club, Manager

Roush, Geraldine
Winchester
Alpha Delta Pi; Bowling Club; Physical Education Club

Salley, Josephine
Frazeysburg
Phi Mu; V.I.C.; Scholaris

Sauer, Kay
Fort Recovery
Delta Delta Delta; Phi Chi Theta; Makio; YWCA; SWAVes; V.I.C.

Scheerer, Pauline
Attica

Sebald, Charlotte
Middletown
Alpha Xi Delta; Swan Club; SWAVes

Shipoce, Lenore
Cleveland
SWAVes; YWCA; Gamma Delta

Slocum, Barbara
Columbus
Delta Delta Delta; Makio; Strollers; Alpha Epsilon Rho; Mirrors

Spitz, Phyllis
Osborn
SWAVes; Scholaris

Scannell, Janet
Snyder, N. Y.
Delta Delta Delta; Scholaris; V.I.C.; University Chorus; Madrigals

Schrager, Jack
South Bend, Ind.
Tau Epsilon Phi

Siebert, William
Worthington
Sigma Alpha Epsilon; Phi Eta Sigma; Track Squad; Varsity "O"

Shively, Patricia
Columbus
Alpha Phi; YWCA; S.O.T.A., Treasurer; Links; SWAVes

Sobkliewicz, Olga
Cleveland
Scholaris

Squires, Wanda
Trenton
Westminister Foundation; Bowling Club

Schramm, Howard
Bellaire
YMCA

Sharkey, Patricia
Wilmington
Delta Gamma; Education College Council; Strollers; Links

Slanker, Lois
New Carlisle
Gamma Phi Lambda; Jr. Home Economics Club

Spero, Leslie
Youngstown
Zeta Beta Tau; Phi Eta Sigma; Student Senate; Interfraternity Pledge Council; O.S.P.A.; Individual Scholarship Citation

Stein, Lillian
Mt. Pleasant
Hillel; SWAVes

SOPHOMORES

Steinberg, Helen
Philadelphia, Pa.

Stoller, Bea
Morrisville, Vt.
Hillel Cabinet; Hillel Players; Spanish Club

Tener, Betty
Columbus
Dela Omicron; University Chorus; Women's Glee Club; Mirrors; Scholaris, Secretary; YWCA

Thomas, Tydvil
Steubenville
Alpha Phi; SWAVes; Strollers; Mid-Mirrors

Toth, Marie
Cleveland
Strollers; Mid-Mirrors

Vorwerk, Marie
Bristol, Conn.
Gamma Delta; SWAVes; YWCA

Steinhilber, K.
Cleveland Heights
Alpha Phi; Strollers; YWCA; Links

Stone, Betty
Springfield
Chi Omega; Makio; Strollers; Links; YWCA

Thieman, Mary Ann
Minster
Newman Club

Thompson, M.
Put-in-Bay
V.I.C.; Home Economics Club

Valcarce, Enrique
Havana, Cuba
Spanish Club, Vice-President; Newman Club; International House; Cosmopolitan Club

Wachsmuth, K.
Sidney
Newman Club; Links

Stockner, Camilla
Welch, W. Va.
Alpha Xi Delta; SWAVes; Makio, Sophomore Editor; Strollers; YWCA

Strohm, Mary Lou
Lithopolis
Alpha Xi Delta; Penhellenic; W.S.G.A. Board; YWCA; SWAVes

Thomas, Shirley
Akron

Thorsson, Lorrayne
Rutland, Vermont

Van der Hoven, M.
Newark
Alpha Phi; Lantern; Strollers; YWCA

SOPHOMORES

SOPHOMORES

Walker, David
Mansfield
Phi Kappa Psi; O.S.P.A., Treasurer; Strollers

Walters, Martha
Logan
W.S.G.A.; Makio; University Chorus

Wellman, Wanda
New Knoxville
Mid-Mirrors; University Chorus; SWAVes

Williams, Ann
Columbus
Pi Beta Phi; SWAVes Lantern; S.O.T.A.

Wolfe, Esther
Columbus
Alpha Xi Delta; Mirrors; Penhellenic; Makio; Strollers; Links

Workman, Patty
Danville
YWCA; Inter-Racial Council

Walker, Juanita
Ashland, Ky.
Explorer's Club

Warne, Ralph
Hillsboro
Phi Delta Theta; F.M.A. Board of Trustees; Recreation Council; Fraternity Affairs Office, Secretary-Treasurer

Westfall, Sara
North Lewisburg
Women's Glee Club; University Chorus; Madrigal; Bowling Team; Spanish Club; Links

Wilson, Ruth
Corning
Kappa Phi

Woods, Gloria
Columbus
Delta Delta Delta; Makio, Sophomore Editor; Strollers

Wynn, Malcolm
Norwood
Phi Eta Sigma; Strollers; YMCA; SWAVes

Weinman, Marjorie
Steubenville
Physical Education Club; W.R.A.; Bowling Club, President; Outing Club; Newman Club; SWAVes; University House Assembly Tau Epsilon Phi

White, Barbara
Springfield

Witherspoon, June
Minerva

Woods, Lois
Martins Ferry
Kappa Alpha Theta; Spanish Club; YWCA

Yahr, Bette
Pittsburgh, Pa.
Hillel Players; W.S.G.A. Council, House President; SWAVes, Mid-Mirrors

The JUNIOR *Class*

Joseph Streb, President

If anyone were to call "President" in the presence of the Junior Class Officers, each one could very well answer. Joe Streb, president of the class, was also president of Sigma Chi, his fraternity, president of Bucket and Dipper, and president of O. S. P. A. Secretary Jean Rosenberg was president of Alpha Epsilon Phi and W. S. G. A. and a member of Chimes. To top it all off Mort Frankel was president of Zeta Beta Tau and an active member of the Council of Fraternity Presidents. These three people were three of the campus's most outstanding personalities. They contributed much of their time to campus organizations.

Jean Rosenberg, Secretary

The Junior Class was outstanding in its activities. In almost every organization on campus juniors were found working with enthusiasm and diligence. They were eager to offer their services and willing to perform required tasks. Not a week went by that some juniors did not give a pint of their blood at the Blood Donor Center. Juniors were always on the ball when it came to buying war stamps and bonds. They contributed many dollars to the Red Cross and bought tuberculosis and crippled children seals. Some juniors worked in war plants on their off hours. Others worked at jobs which were being neglected because of the war. Acting as nurses' aides was popular with women of the class. In the hospitals they felt surely that they were making a great contribution to the war effort. No matter what the job or what the deed, all these workers are to be congratulated for their splendid co-operation and initiative in doing so many jobs so well. Going to college in itself is a difficult task, but going to college and working at a job is doubly difficult. Everyone should take his hat off to these competent juniors.

Morton Frankel, Treasurer

TOP ROW: Streb, Rosenberg, Frankel. ROW ONE: Stover, Mossbarger, Putnam, Gaffney.

CHIMES

Katherine Andrews
Betty Bish
Marjorie Bohl

Helen Haeckl
Elaine Heilman
Dorothy Lewis

Felice Marcus
Dorothy Mossbarger
Mateel Preis

Mildred Rankin
Jean Rosenberg
Mary Gene Standish

Margaret Stover
Jeanne Switalski
Mary Ellen Wild

Mary Ann Work

After the Chimes rang
The blindfolding

Beginning at the Sundial
Journey to Orton

Each year since its founding in 1918, Chimes has elected to membership the most outstanding girls of the sophomore class. These girls are selected on the basis of leadership, scholarship, personality, and service to the university. After initiation they are privileged to wear a tiny bell-shaped pin until they have selected and initiated the next group.

The initiation day is one of the most thrilling days during Traditions Week. It begins very early in the morning at which time the old members notify the new members by ringing Chimes at their homes. In the afternoon the neophytes, clad in white dresses, gather around the Sundial. They are blindfolded by the outgoing members and led around campus. A secret service in the tower of Orton Hall follows. During this service each neophyte tolls the chimes once to signify that she is fully installed as a member of the junior women's honorary.

Chimes helped in sponsoring the Junior-Senior Prom and also honored outstanding freshmen at a dinner. By this Chimes showed their interest in developing campus leaders.

BUCKET *and* DIPPER

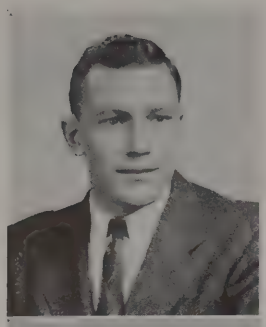

Warren Amling

Robert Bowen

Robert Mayer

JACK, THE RIPPER

"Oh the moon hangs low,
The soft winds blow;
Look out for Jack the Ripper;
With his trusty knife
He will take your life
If you don't watch the Bucket and Dipper."

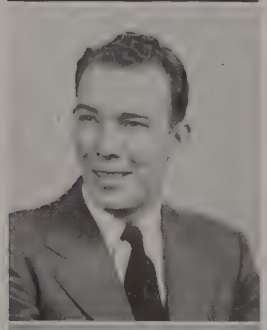

Joseph Streb

Ray Wells

Bucket and Dipper, junior men's honorary, has the reputation of conducting a very rugged initiation. As usual this year, the chosen few were required to lug buckets and dippers to all classes. In the afternoon they entertained their fellow students with a hilarious circus in the front of the Ohio State Museum. After going through various contortions on the campus, they were heaved into the murky fish-filled waters of Mirror Lake by the out-going members. A delicious banquet added the final lingering memory to initiation day.

Membership in Bucket and Dipper is the reward for outstanding service to the University. Excellence of scholarship, character, and personality are determining factors in election to the honorary.

Bucket and Dipper played an important part in shaping and carrying out of the plans for the annual Junior-Senior Prom.

Belonging to Bucket and Dipper establishes any member as an outstanding man on campus, and the honor of belonging to this organization is equaled by no other for a junior man. He is entitled to wear the pin which is a miniature bucket and dipper and is the envy of his classmates.

Your turn next
Look out!

The line forms to the right
Happy landing

JUNIORS

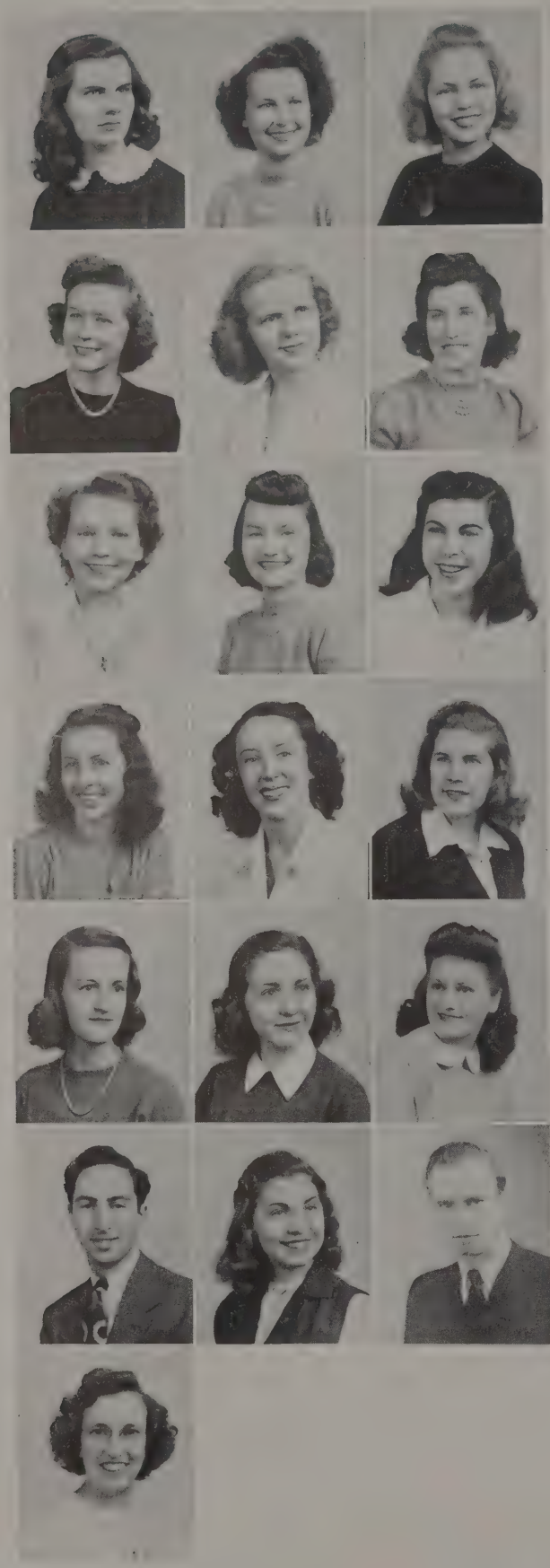

Anderson, M.
Cedarville
Phi Upsilon Omicron; W.R.A.; YWCA; Swan Club; Home Economics Club

Atkinson, Martha
Columbus
Kappa Kappa Gamma; Tennis Club

Baird, Ruth
Columbus
Delta Delta Delta; Boot and Saddle

Baker, Barbara
Barnesville
Delta Omicron; Music Council; University Chorus; Women's Glee Club; Browning Dramatic Society

Baldwin, Flora
Columbus
Kappa Kappa Gamma; SWAVes; YWCA; Links

Baron, Charles
Louisville, Ky.
Zeta Beta Tau, Treasurer; Intramural Office, Manager

Beall, Olive
Coshocton
University Religious Council; 4-H Club; University Grange; Roger Williams Club

Bell, M. Marjorie
Columbus
Delta Gamma; Home Economics Club

Bish, Betty
Schenectady, N. Y.
Delta Delta Delta; W.S.G.A. Board; YWCA Council; SWAVes; Browning Dramatic Society; Mirrors, Secretary; Chimes; Homecoming, Publicity Chairman

Bittikofer, Virginia
South Euclid
Alpha Epsilon Rho; Scholaris; YWCA, Executive Council; Strollers; Spanish Club; Cosmopolitan Club

Boggs, Margaret
Circleville
Alpha Phi; Strollers; Links; YWCA; Newman Club

Breckenridge, E.
Columbus
Alpha Phi; Strollers, Secretary; Newman Club; Links

Browning, Elizabeth
New Philadelphia
Alpha Chi Omega; W.R.A.; Orchesis; Links

Buchanan, Jean
Shaker Heights
Kappa Kappa Gamma; Delta Phi Delta; V.I.C.

Burris, Margaret
Lyndhurst
V.I.C.; Home Economics Club; Pinedale; Cosmopolitan Club

Candell, Elaine
Hewlett, N. Y.
Sigma Delta Tau, Treasurer; F.M.A.; Makio, Associate Editor; YWCA;; Hillel; SWAVes; Women's Ohio; Links

Carr, Mary
Lancaster
Kappa Kappa Gamma; SWAVes, Secretary; Arts College Council; Browning Dramatic Society; Links; YWCA

Carter, Betty
Steubenville
Alpha Chi Omega; Kappa Phi; YWCA; Links; Strollers

Chadwick, Glenn
Mantua
Sigma Phi Epsilon, Vice-President; Strollers; YMCA

Collmer, Patricia
Columbus
Alpha Xi Delta; Delta Omicron; Women's Glee Club; University Singers; Browning Dramatic Society

Deitz, Robert
Cleveland
Zeta Beta Tau, Vice-President; Tennis Team; Hillel; Cheerleader; American Pharmaceutical Association

Donahue, Mary
Columbus
Newman Club; SWAVes

Connell, Janis
Cleveland Heights
Alpha Phi; Swan Club; Links

Dennis, Lauretta
Jewett
Alpha Delta Pi; Scholaris; Boots and Saddle; YWCA; Links; V.I.C.; SWAVes

Doorley, Kathleen
Sidney
Delta Delta Delta; Alpha Epsilon Rho; SWAVes, Publicity Chairman; Browning Dramatic Society; Strollers

Conner, Joyce
Holidays Cove, W. Va.
Delta Gamma; O.S.P.A.; W.R.A.; Strollers; Golf Club

Dewey, Nancy Lee
Toledo
Alpha Xi Delta; YWCA; Links

Duckworth, Virginia
Akron
Kappa Kappa Gamma; Links

Corbett, Mary
Columbus
Delta Gamma; Makio, Sophomore Editor

Dilatush, Laura
Lebanon
Delta Delta Delta; Sundial; Links; YWCA; French Club; SWAVes

Duffy, Ann
Columbus
Kappa Alpha Theta; Zeta Phi Eta; Browning Dramatic Society

Creps, Lucille
Ada
French Club

Doctor, Mimi
Toronto, Can.
Strollers; SWAVes; Links; Hillel

Durborow, Jean
Martinsburg, W. Va.
Veteran's Club

Cunningham, Polly
Lancaster
Kappa Kappa Gamma; Orchesis; Women's Ohio; SWAVes

Dolby, Janette
Columbus
W.R.A.; Physical Education Club; Fairway Staff; Girls' Hockey Team; Newman Club; SWAVes

Duzan, Janet
Portsmouth
Gamma Phi Lambda; Phi Upsilon Omicron; Agricultural Student; Home Economics Club, Treasurer; University Grange; 4-H Club; Panhellenic

Eichenlaub, Roberta
Columbus
Alpha Chi Omega, Secretary; Alpha Epsilon Rho; YWCA

JUNIORS

Elliott, Lenna
New Concord
Phi Upsilon Omicron; All-Agricultural Council, President; 4-H Club, President; University Grange, Secretary; Home Economics Club; Alumni Scholarship House; V.I.C.

Forsythe, Isabel
Uhrichsville
Alpha Phi; YWCA; Links; Freshman Activities

Gotschall, Ann
Sunbury
University Grange; Home Economics Club

Emshoff, Patricia
Cincinnati
University House Assembly Executive Committee; Lantern; Kappa Phi; SWAVes

Frantz, Virginia
Canton
Delta Gamma; YWCA; Links

Gould, John
Carrollton

Engelbret, Gordon
Erieside
Theta Chi; Marching Band; Rifle Club; Alpha Phi Omega; Student Activities, Director

Fust, Raymond
Louisville, Ky.
Delta Tau Delta; Marching Band

Graf, Marilyn
Columbus
Delta Delta Delta; YWCA; Sundial; Strollers

Enriquez, Franklin
Dav. Chiriqui, Pan.
Ohio State Engineer; Fencing Team; Varsity "O"; Cosmopolitan Club; Spanish Club

Gal, Eleanore
Cleveland
Horticulture Society; SWAVes

Greer, Susan
Loudonville
Alpha Xi Delta; SWAVes; Elizabeth Blackwell Society

Ezzo, June
Columbus
Phi Omega Pi

Germano, Tony
Cleveland
Alpha Phi Delta; Council of Fraternity Presidents; International Relations Club; Foreign Policy Association

Grey, Dorothy
Osborn
Links

Feller, Marilyn
Bellaire
Delta Omicron; University Chorus

Gessaman, Ann
Columbus
Chi Omega; Strollers; YWCA; S.O.T.A.; Mid-Mirrors; Links

Haeckl, Helen
Hamilton
Alpha Phi; Makio, Editor; V.I.C.; YWCA; Orchesis; Scholaris; Mirrors; SWAVes; Chimes

Firstenberg, S.
Bronx, N. Y.
Tau Epsilon Phi, President; Phi Eta Sigma, Vice-President; Commerce Council; Council of Fraternity Presidents; Hillel Cabinet; Interfraternity Pledge Council; Sundial; Hillel

JUNIORS

JUNIORS

Hamilton, Robert
Columbus

Hawk, Carolyn
Hamilton
Gamma Phi Lambda; Phi Upsilon Omicron; All-Agricultural Council; Agricultural Student, Editor; Lantern; 4-H Club; Grange; Home Economics Club, Secretary

Hespenheide, W.
Ashland

Hancock, Ann
Bradford, Pa.
Orchesis; SWAVes; Links; YWCA

Haynes, Martha
Columbus
SWAVes

Hill, Louise
Lakewood
Pi Beta Phi; Education Council; V.I.C.

Handley, Eileen
Mansfield
Gamma Phi Lambda; Phi Upsilon Omicron; Symphony Orchestra; University Grange; 4-H Club; Home Economics Club; YWCA

Hazen, Mary
Cuyahoga Falls
University House President; YWCA; S.O.T.A., Vice-President

Holden, Ruth
Akron
Kappa Kappa Gamma; Strollers; Links

Hardesty, Jane
Columbus
Mirrors; SWAVes; Strollers; Newman Club; Spanish Club; Links

Heilman, Elaine
Marietta
Kappa Alpha Theta; Mirrors; Chimes; Women's Ohio

Hollis, Marjorie
Arlington, Va.
Chi Omega, President; Scholaris, President; V.I.C.; Student Senate; Makio, Sophomore Editor; University Chorus; Women's Ohio; S.O.T.A.; SWAVes; Women's Panhellenic

Harris, Patricia
Cleveland
Theta Sigma Phi; Chi Delta Phi; Arts College Council; V.I.C.; Lantern, News Editor; Mirrors

Heiser, Marcia
Hamilton
Alpha Phi; YWCA; S.O.T.A.

Houk, Elizabeth
Carey
Alpha Phi; S.O.T.A.

Hartman, Harriet
New Paris
Alpha Xi Delta; Browning Dramatic Society; YWCA; Strollers; Links

Henderson, Peggy
Toronto
Alpha Delta Pi

Irey Bermadine
Plymouth, Ind.
Makio; Strollers; Browning Dramatic Society, Business Manager

Johnston, M. A.
Sylvania
Alpha Xi Delta; YWCA; Student Religious Council, Secretary; SWAVes; V.I.C., Treasurer; Education College Council; Links; Mirrors; Scholaris

JUNIORS

Jones, Walter
Philadelphia, Pa.
Alpha Phi Alpha, Vice-President; Student Senate; Koada Council; YMCA; Intramural football; Interracial Council

Keller, Ruth
Columbus
Kappa Alpha Theta; Scholaris; Browning Dramatic Society; Swan Club

Kneisley, Winifred
Kenton
Alpha Xi Delta; Strollers; Browning; Links; Mid-Mirrors; SWAVes

Kaase, Jacqueline
Columbus

Kennedy, Mary
Columbus
Kappa Kappa Gamma, Secretary; YWCA Council; Arts College Council, Secretary; V.I.C.

Koshy, Sucy
Modayil, India

Kaase, Paul
Columbus
Delta Sigma Delta; Football

Keyser, Jane
Canton
Alpha Chi Omega; Home Economics Club

Krigbaum, Jane
Columbus
Kappa Alpha Theta; Links; SWAVes; YWCA

Kaiser, Marjorie
Harrison
Alpha Chi Omega; University Chorus

Kinsella, Mary
Columbus
Alpha Phi; W.S.G.A. Board; Education Council; Women's Handbook; Mirrors; SWAVes; YWCA; Links; Newman Club

Kuhnheim, Earl
Columbus
Sigma Alpha Epsilon

Karlo, Andrew
Barberton
Marching Band; Symphonic Choir

Kirkpatrick, Laura
Utica
University House Assembly; Browning Dramatic Society; YWCA

Lamm, Betty
Chillicothe
Kappa Delta; SWAVes; YWCA

Kastner, Edith
Piqua
Hillel; SWAVes; Sociad

Kline, Rosemary
Columbus
Kappa Delta; Links; YWCA; Kappa Phi

Lance, Mary Lou
Medina
Alpha Xi Delta

Keller, N. Teresa
Hicksville
Alpha Chi Omega; University Chorus

Lane, Joan
Kansas City, Mo.
Pi Beta Phi; Strollers; YWCA; Links

Lewis, Dorothy
Wyoming
Alpha Phi; Makio, Associate Business Manager; Strollers; Mid-Mirors; Chimes; Links; YWCA

Lorbach, Mattie
Chillicothe
Zeta Tau Alpha; Phi Chi Theta; Strollers

Lugibill, Rosalie
Columbus Grove
S.O.T.A.; Links

Lutz, Gwendolyn
Akron
Kappa Kappa Gamma; Chi Delta Phi

Mantis, Margaret
Dayton

Marshall, Rebecca
Columbus Grove
Alpha Delta Pi; University House President Association; University Chorus

Masson, Birdie
Columbus
Strollers; Links, Executive Committee; YWCA; SWAVes; Swan Club; Browning Dramatic Society

Mast, Ruth
Millerburg
Delta Gamma; Strollers; Links

Mayer, Robert
Cleveland
Bucket and Dipper, Secretary, Treasurer; Arts College Council; Football, Manager; Scarlet Key

McDowell, Mary
Steubenville
Delta Gamma; SWAVes; Links; Strollers

McOsker, Mary
Cleveland Heights
Chi Omega; Delta Omicron; W.R.A. Board, Vice-President, Secretary; Student Music Council; University Recreation Council; Makio, Sophomore Editor; Browning Dramatic Society; Women's Glee Club, Secretary; University Chorus; Symphony Orchestra; Golf Club, President; Bowling Club; O.S.P.A.; Newman Club; Homecoming Committee; Links

Merrill, Judith
Elwood, Ind.
Delta Zeta, Secretary; Phi Chi Theta; Sundial; University Chorus; Browning Dramatic Society

Morris, Wilma
Hamilton
Kappa Phi; 4-H Club; University Grange; Home Economics Club; University House, President

Morrison, Mary
Blacklick
Gamma Phi Lambda; Home Economics Club; 4-H Club; Links; YWCA

Morrow, Alice
Columbus
W.R.A., Vice-President; Outing Club; Physical Education Club

Moss, Ruth
Massillon
Elizabeth Blackwell Society; YWCA

Mossbarger, D.
Clarksburg
Kappa Alpha Theta, Secretary; Pi Omega Pi; W.S.G.A. Board, Secretary; Browning Dramatic Society; Chimes, Treasurer; Mirrors; V.I.C.; Links; SWAVes; YWCA

Mundhenk, C.
Pearl River, N. Y.
Kappa Delta

JUNIORS

Myers, Clarice
Marysville
Strollers; French Club

Pond, Helen
Hudson
Alpha Phi; Makio, Art Editor; Strollers; Tennis Club

Rankin, Mildred
Columbus
Pi Beta Phi; Mirrors; Chimes; Scholaris; Student Senate, Secretary-Treasurer; SWAVes; Student War Board, Secretary, Director; University Recreation Council; W.S.G.A.; Arts College Council; Strollers, Secretary; YWCA, Co-ordinating Council; V.I.C.; Women's Ohio; Sophomore Class Cabinet

Myers, Don
Canton
Phi Kappa Psi, Vice-President

Post, Carolyn
Washington, D. C.
Alpha Xi Delta; Arts College Council; YWCA

Reich, Eleanor
Knoxville, Tenn.
Sigma Delta Tau; SWAVes; Links

Neher, Irene
Union
S.O.T.A.

Pottorf, Rita
Salem
Alpha Delta Pi; Phi Upsilon Omicron; Scholaris; V.I.C.; The Agricultural Student; Home Economics Club; University Grange; 4-H Club; Links; SWAVes

Reichardt, Mary
Marietta
SWAVes; Home Economics; Links; YWCA

Nowels, Jack
Millersburg
All-Agricultural Council; Student Senate; Agricultural Student; Men's Glee Club; Symphonic Choir; Baseball; University Grange; 4-H Club; Saddle and Sirloin; YMCA

Prugh, Sarah
Dayton
Delta Delta Delta; Jr. Orchesis

Rich, Virginia
Amherst
SWAVes; Home Economics Club; YWCA

Rark, R. C.
Columbus
Delta Gamma; SWAVes; Arts College Council, Treasurer; Browning Dramatic Society; Links

Prvor, Alene
Bexley
Kappa Alpha Theta; Strollers; Browning Dramatic Society

Riggs, Marian
Logan
Delta Delta Delta; Zeta Phi Eta; Orchesis; Sundial; Golf Club

Peelle, Ina
Sabina
Kappa Alpha Theta; Strollers; Hockey; Links

Rager, Edward
Sandusky
Delta Upsilon

Ringhiser, Miriam
Logan
Delta Kappa Gamma

Peppel, Jane
Leetonia
Links

JUNIORS

JUNIORS

Robinson, Marie
Lexington
University Chorus; S.O.T.A.; YWCA; SWAVes; Alumnae Scholarship House, Treasurer

Shope, Miriam
Ashland, Ky.
Chi Omega; Strollers; Links; Homecoming Committee; YWCA

Smith, Dorothy
Columbus
Kappa Kappa Gamma; YWCA Council

Rogovin, Miriam
Bronx, N. Y.
Hillel; SWAVes; Links

Shriver, Harriet
Raleigh, W. Va.
Alpha Phi; Concert Band; Mirrors; YWCA; SWAVes; Links

Smith, Lois
Fremont
Gamma Phi Lambda; Phi Upsilon Omicron; V.I.C.; Agricultural Student; Home Economics Club; Newman Club; 4-H Club, Secretary

Rosenberg, Jean
Cambridge
Alpha Epsilon Phi; W.S.G.A.; Mirrors; Chimes; YWCA; SWAVes; O.S.P.A.; May Week Committee; Homecoming Committee; Women's Ohio

Sieber, Roselyn
Lancaster
Alpha Phi; Lantern; Links

Stover, Margaret
Columbus
Scholaris; Mirrors; Chimes, Secretary; W.S.G.A. Board; Arts College Council, Treasurer, Vice-President; Women's Handbook, Co-Editor; V.I.C., Secretary; YWCA, Membership Chairman

Schildknecht, Mary
Richmond, Ind.

Simon, Sidney
Cleveland Heights
Zeta Beta Tau, Secretary

Streb, Joseph
Dover
Sigma Chi, President, Secretary; Bucket and Dipper, President; Student Senate; Commerce Council; Council of Fraternity Presidents; Sundial, Co-Editor; Strollers Board; Junior Class President; O.S.P.A., President; Homecoming Committee

Schisler, Ivadel
Newark
Agricultural Student; Freshman Activities; Home Economics Club; Links; SWAVes; YWCA

Slauter, Charles
Columbus
Sigma Phi Epsilon, Treasurer; Strollers; YMCA

Strickland, D.
Columbus
Phi Mu; Physical Education Club; Orchesis

Shoemaker, Dolores
Dayton

Smelser, Katherine
Columbus

Sussman, Samuel
Piqua
Makio; Hillel Council

Tague, Dorothy
Columbus
Pi Beta Phi; University Recreational Council; Student Senate, Sophomore Secretary; Mirrors; SWAVes; Newman Club; Women's Ohio

JUNIORS

Taylor, Mary
Westerville
Alpha Chi Omega; Strollers; University Chorus; Spanish Club; O.S.P.A.; SWAVes

Terrell, Mariana
Arcanum
Pi Beta Phi; Strollers

Terrell, Mary
New Vienna
Delta Delta Delta; Strollers; Hockey Club; Links; Makio

Thomas, Dorothy
Bidwell
Gamma Phi Lambda; Home Economics Club; 4-H Club

Thoman, Joan
Columbus
Alpha Chi Omega; Strollers; Browning; YWCA; Newman Club; SWAVes; Explorers Club

Tifft, Margaret
Columbus
Chi Omega; W.R.A. Board; Physical Education Board; Fairway Staff; Hockey club; Badminton Club; Outing Club; Physical Education Club; YWCA

Tolle, Kathryn
Hillsboro

Trainum, Mary
Cape Girardeau
Alpha Phi; Links; YWCA

Trappe, Marwynne
Columbus
Band; Orchestra; Glee Club; Madrigal Chorus; Kappa Phi

Treasure, Ruth
Springfield
SWAVes; Newman Club; Cosmopolitan Club; Spanish Club; International Relations Club

Trunko, Marjorie
Copley
Pi Omega Pi; Strollers; Links

Vetel, Irene
Columbus
Phi Omega Pi

Wainner, Elizabeth
Denver, Colo.
Alpha Chi Omega; Links

Wakefield, Helen
Sunbury
S.O.T.A.; SWAVes

Wallace, Jean
Gahanna
University Grange; Home Economics Club

Wallingford, M.
Dayton
Delta Delta Delta; Hockey Team

Warner, Marcia
Dayton
Hockey; Orchesis

Warren, Beverly
Buffalo, N. Y.
Delta Zeta, Treasurer; Phi Chi Theta; YWCA

Weaver, Mary Ann
Columbus
Phi Chi Theta; Lambda Alpha Sigma; Women's Glee Club; YWCA; V.I.C.

Weisgal, Sol
New York, N. Y.
Tau Epsilon Phi, Treasurer; Hillel; Spanish Club

Whitacre, Mary
Zanesville
Zeta Phi Eta; Strollers; Browning; Links; YWCA

Wilkes, Robert
Columbus
Ohio State Engineer

Wilkins, Dale
West Liberty

Williams, Barbara
Wilmington
Gamma Phi Lambda; Phi Upsilon Omicron; University Grange; 4-H Club; V.I.C.

Williams, Benjamin
Cleveland
Delta Sigma Delta; Student Refugee Committee, Treasurer; F.M.A.

Williams, Esther
Camden
University Chorus; Kappa Phi; YWCA; Wesley Foundation; Links; Uni-versity House Assembly

Williams, Nanciann
Columbus
Delta Delta Delta; Swan Club; Mid-Mirrors; Mirrors

Williams, Sadie
Columbus
Pyramid Club; University Chorus; Pinedale; Cosmopolitan Club

Wilson, Esther
Chillicothe
Scholaris; University Chorus; Alumnae Scholarship House; YWCA; V.I.C.; SWAVes

Wilson, Mary Ann
Carrollton, Ky.
Delta Gamma; Browning Dramatic Society; Boot and Saddle; YWCA; SWAVes

Wiseman, Anna
Columbus
Chi Omega; Pi Omega Pi; Links; YWCA; Strollers

Witherell, Winifred
Ashtabula
Heckey Club; Physical Education Club; Orchesis; SWAVes

Wolfe, Faith
Cedar Grove, W. V.
Delta Zeta; Phi Upsilon Omicron; YWCA; Links

Wonnell, Marian
Hamilton
Alpha Phi; YWCA; Links; S.O.T.A.

Work, Mary Ann
Lancaster
Delta Delta Delta; Student Senate; Commerce Council; W.S.G.A. Board; Makio, Sophomore Editor; Swan Club; Women's Ohio; Mirrors; Chimes, President; Links; Homecoming, Co-Chairman; Sophomore Class Secretary

Young, Doris
Columbus
Pi Beta Phi; Zeta Phi Eta; Delta Omicron; Strollers; Browning Dramatic Society

JUNIORS

For you who are juniors

When the juniors were on the loose everyone had to be on his toes because the juniors were an active bunch. Take, for instance, the women who made Chimes and the men who made Bucket and Dipper, the junior activity honoraries. They knew what it was to work hours upon hours in some activity office on the campus. It takes a lot of spirit and just plain "go" to keep working day after day at a job which seems endless.

The studying which juniors did in their classes was more specialized than in any former year. During the first two years they took various subjects to fill college requirements, but this year things were different. Working on their major and minor subjects was of primary importance.

In the social line the juniors were right there all the time. They went to all the proms. They went in and out of fraternity and sorority houses. Their faces were always seen at house dances and parties. They frequented Hennick's for ice cream, cokes, candy, and cigarettes. Their voices were heard calling to newcomers or discussing affairs of the world and affairs of the campus. They could be seen coming out of the State Theatre after seeing Lauren Bacall or Cary

Look to the Future
Front-porch fellers

O.S.U. takes to the air
Barefoot Girl with Chic

Invasion from Hayes
Just Time for One

Discussing Pipe Dreams
Salute to Spring

Grant. Their cheers were fused with those from other classes at the football games. Together they watched the battling Buckeyes beat every team encountered. When the Bucks went out of town, the juniors followed loyally to cheer Scarlet and Gray on to victory. They went to Madison and to Cleveland with the team. More of them went to Cleveland. They crowded Cleveland's Municipal Stadium and showed Clevelanders how to cheer at a football game. And that evening they cheered and cheered again at the Arena between halves of the ice hockey game when Ohio State's captain was introduced. Then they came back to Columbus to celebrate the 18-14 victory over Michigan. After their wonderful support of the football team, they turned their attention to the basketball team and then to the baseball team. The juniors had an enthusiasm which no one could match. They captured the spirit of Ohio State and held on to it throughout the whole year. Sometimes days were gray or black; neither weather nor spirits were very good, but the juniors came through. They were looked up to by underclassmen, to whom they were a help and a guidance; they were praised by the seniors, to whom they were the hope for the year to come.

Looking toward the last year

You.....

AS SPECTATORS AND PARTICIPANTS

Lynn W. St. John, director of athletics

Athletic ADMINISTRATION

The credit for the creation, organization, and development of the University's physical education program goes to one man. That man is Lynn W. St. John, Athletic Director of the University. Under his guidance, the Buckeye Athletic department sprang from one ground-keeper and a football coach into the smooth working setup that it is today. It was under his direction that OSU became a member of the Western Conference, and has grown to be the dominating powerhouse of that Conference.

ATHLETIC BOARD

TOP ROW: Dugger, Bevis, Nesbitt, Graf. ROW ONE: Washburne, Weigel, Morris, Hopkins, St. John, Pollard, Monroe.

Your

COACHES

Meet Carroll Widdoes, new head coach for the coming football season and a person who, as acting head coach this year, achieved the goal in his first year that many fail to attain in a lifetime—"Coach of the Year." Widdoes was born in Manila in the Philippines and obtained his schooling at Otterbein College in Westerville. After graduation, he began his career in Massillon as an assistant to Paul Brown. When Brown came to Ohio State, Wid came too, and is now head man of the Buckeye Bruisers.

Carroll C. Widdoes

COACHING STAFF

Dillon, Graf, Bruckner, Widdoes, Bixler, Eddington, Godfrey, C. Graf.

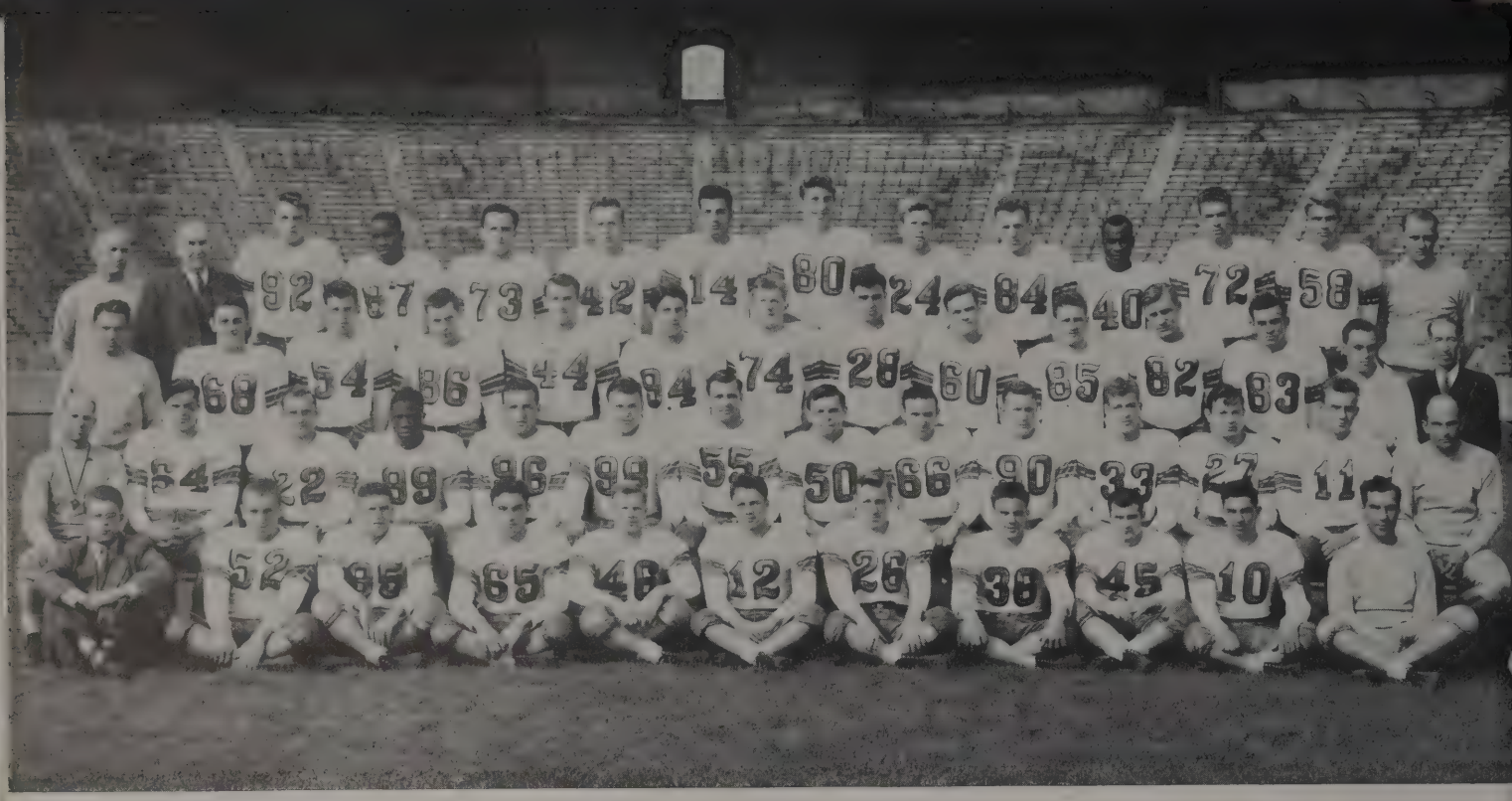

TOP ROW: Godfrey, asst. coach; L. W. St. John, director of athletics; Cottrell, Jackson, Diamond, Tuttle, Mascio, Motejzik, Wandke, Hamilton, Brown, McElheny, Schnittker, Bruckner, assist. coach. ROW THREE: Bixler, asst. coach; DiPierro, Renner, Maltinsky, Keane, Neff, McGinnis, Boxwell, Redd, Wallace, Dendiu, Garasic, Biggs, trainer; Dr. Walter Duffee, team physician. ROW TWO: Widdoes, head coach; Snyder, Horvath, Willis, Hackett, Thomas, Dugger, Appleby, Souders, Amling, Cline, Flanagan, Brugge, Edington, asst. coach. ROW ONE: Mayer, mgr., Herron, Swinehart, Toneff, Gordon, Powelson, Ehrsam, Janecko, Dove, Stranges, Graf, asst. coach.

Meet Your

Before the season opened, Buckeye football hopes were very slim as far as many were concerned. But they became a respected outfit and ended the season undefeated and second only to Army as a gridiron power. They became known throughout the nation as the Scarlet Scourge. The Bucks were led by Gordon Appleby, who was playing his second year at the Varsity center post. Three other seniors were playing their last under colors of Scarlet and Gray and left a record to be proud of. Jack Dugger, William Willis, and Les Horvath were named to numerous All-American teams and Horvath became the only Buckeye who has received the Heisman trophy. Capt.-elect, Bill Hackett, also made the select group of the country's best players and will be back at his guard position next year.

Captain Gordon Appleby
House of Portraits

Hackett leads perfect interference for Horvath against Iowa

House of Portraits

BATTLING BUCKEYES

The Battling Buckeyes went through a nine-game season undefeated. This was the first time in 24 years that an Ohio State grid squad achieved this record. They won the Big Ten championship and in a story-book finish downed the Michigan Wolverines.

Two members of the 1944 championship squad who will be back for some more competition next year are Russ Thomas, returning for his third year of play, and Warren Amling. They will be back fighting to uphold the reputation of the Battling Bucks.

Left to Right—Ernie Biggs, trainer; Robert Blake, Jimmy DeLeone.

GAME SCORES

Ohio State 54;	Missouri 0
Ohio State 34;	Iowa 0
Ohio State 20;	Wisconsin 7
Ohio State 26;	Great Lakes 6
Ohio State 34;	Minnesota 14
Ohio State 21;	Indiana 7
Ohio State 54;	Pittsburgh 19
Ohio State 26;	Illinois 12
Ohio State 18;	Michigan 14

THE CROWD *Roars!*

House of Portraits

The main attraction of any rally—the band.

The Great Lakes team, the band, the fans, honor "Old Glory."

Flanagan receives freshman trophy from Horvath.

All eyes are anxiously focused goalward.

When Saturday afternoon rolls around, the football team is the center of attraction. But there are more things that make for a pleasant time in the Buckeye stadium. The gridders played before several of the largest crowds in the country. The stadium was jam-packed for three games. The band, under the direction of William McBride, turned out its usual performances to retain its claim as the All-American college band. The cheerleaders were headed by Bob Sheahan and, between his unmatchless enthusiasm and the antics of Hoby Billingsley and Billy Ritter, they kept the crowds roaring.

OSU 54 — MISSOURI 0

The Missouri Tigers came on the field, growled and then shrank back into their lair for the rest of the game. The varsity ran across three quick touchdowns and the reserves came in to finish it. Gene Janecko hit top scoring honors with eighteen points. Dellastatious was the outstanding Tiger.

Keane breaks loose for a first down against Missouri

House of Portraits

Horvath is stopped after gaining four yards against Iowa

Citizen Photo

OSU 34 — IOWA 0

The Buckeyes rolled on to their second victory of the season with their gridiron machine geared to high efficiency as they proved both their offensive and defensive power. Ohio State took over in the early minutes of the game and, after nine plays, tallied their first touchdown. It was the Bucks all the way, although Iowa did threaten to score in the third period. Standout star of the game was Leslie Horvath, and the whole forward wall turned in a sterling performance. Kersten was the Hawkeye backfield threat.

House of Portraits

Tom Snyder, Guard

Ohio State's Four Horsemen: Freshmen Backs Cline, Brugge, Keane, Flanagan

GAME SCORES

Ohio State 54;	Missouri 0
Ohio State 34;	Iowa 0
Ohio State 20;	Wisconsin 7
Ohio State 26;	Great Lakes 6
Ohio State 34;	Minnesota 14
Ohio State 21;	Indiana 7
Ohio State 54;	Pittsburgh 19
Ohio State 26;	Illinois 12
Ohio State 18;	Michigan 14

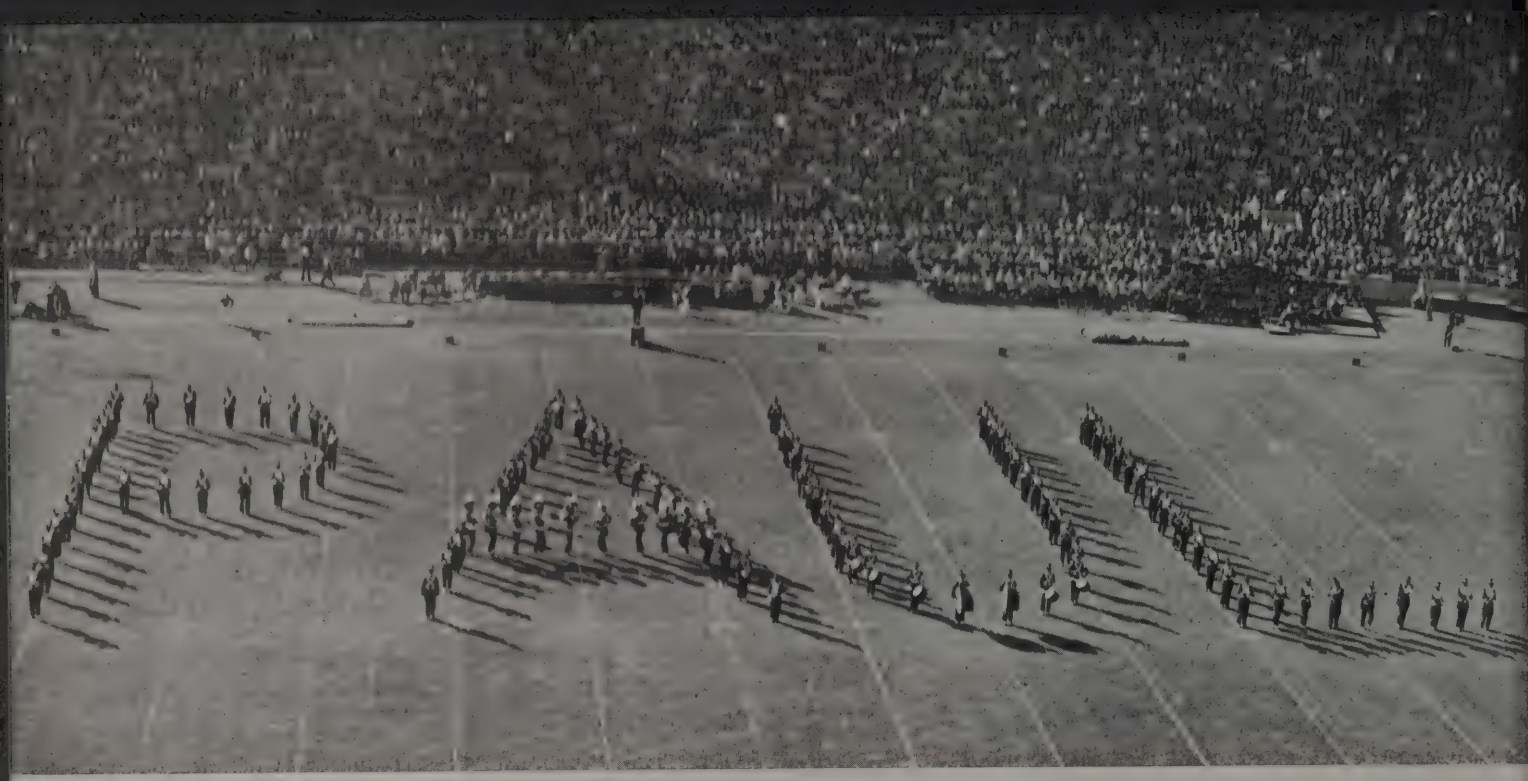

The band pays tribute to Lt. Paul Brown

Welcome, PAUL BROWN

Widdoes and Appleby meet Brown and Rees

OHIO STATE 20
WISCONSIN 7

Playing their first game out of town, and reminded of the "drinking water" incident of two years ago, the Buckeyes traveled to Madison, Wisconsin, to play the Badgers of the University of Wisconsin. Here they met one of the finest individual backfield stars of the year. He was Earl "Jug" Girard and he was only a freshman but highly touted as an accurate passer. He was a thorn in the side of the Bucks all afternoon but did not have enough support to swing the tide of battle. The two teams fought on even terms for the first three quarters and then the Buck might began to overshadow the enthusiasm of Wisconsin. The Buckeyes were in scoring territory when Les Horvath had to be taken out of the game because of an injury and the attack bogged down. Les was inserted into the lineup a few minutes later and Ohio State soon had two touchdowns. A hard-hitting line and Les Horvath were too much for the Badgers.

GAME SCORES

Ohio State 54; Missouri 0
Ohio State 34; Iowa 0
Ohio State 20; Wisconsin 7
Ohio State 26; Great Lakes 6
Ohio State 34; Minnesota 14
Ohio State 21; Indiana 7
Ohio State 54; Pittsburgh 19
Ohio State 26; Illinois 12
Ohio State 18; Michigan 14

House of Portraits

Get your foot out of my stomach! !
Brown and Flanagan stop Mello after a short gain.

Traian Dendiu, end

OHIO STATE 26 — GREAT LAKES 6

If there were ever a game that was a natural attraction, it was the Great Lakes game. Lt. Paul Brown returned to the giant Buckeye stadium for the first time since he went in the Navy. On Ohio State's bench sat the man who had taken over his job directing an all-civilian squad against his power-laden Navy team. The game was jam-packed with all the thrills that can take place in a contest and they started with Dick Flanagan's sixty-one yard run in the opening minutes. The Sailors were set on bottling up Les Horvath and so Flanagan carried the brunt of the attack in the first half and scored the first touchdown. Horvath started to click in the last half and turned the tide of the game in the closing minutes of the third quarter. His toss to J. Dugger accounted for twenty-five yards and he skirted end for thirty-three on the next play. Three plays later, Les was over for the second score and soon the Bucks had the game on ice.

Keane punts the Buckeyes out of danger in the Minnesota game

House of Portraits

GAME SCORES

Ohio State 54;	Missouri 0
Ohio State 34;	Iowa 0
Ohio State 20;	Wisconsin 7
Ohio State 26;	Great Lakes 6
Ohio State 34;	Minnesota 14
Ohio State 21;	Indiana 7
Ohio State 54;	Pittsburgh 19
Ohio State 26;	Illinois 12
Ohio State 18;	Michigan 14

OHIO STATE 34
MINNESOTA 14

Hitting hard and fast, an alert Ohio State eleven kept their winning streak intact by turning aside a strong Minnesota team. Les Horvath was the bright spot of the Buckeye offensive and he completed two passes for a total of one hundred thirteen yards. That's All-American! The trickiest run all afternoon was turned in by a sensational play on the part of Horvath. It started as a pass play. Les was trapped. Quick thinking and quicker feet started him down the east sideline. Dancing like a gazelle, jerking his hips out of tacklers' hands, he ran twenty-five yards to score. Not a hand was placed on him. It was the super-speed of the Buck grid machine that made the victory possible. The game was marked by the absence of Tackle Bill Willis and Captain Gordon Appleby, both of whom were sidelined by injuries.

Cheerleader Billy Ritter

Officially recognized as the All-American band, the Ohio State Marching Band, undaunted by manpower shortages, valiantly carried through another season. Led by Prof. Bill McBride and composed of one hundred twenty men, of which one hundred were freshmen, the band performed in a style as only those blue-clad lads can do. The cheerleaders, under the direction of Bob Sheahan, kept the fans alive and cheering and also laughing. Bill Ritter and Hobie Billingsley were the clowns of the outfit and they were good.

The all-out offensive rolls on against Indiana's Hoosiers

Russ Thomas—tackle House of Portraits

OHIO STATE 21
INDIANA 7

It was not only "Dad's Day," but also "Bob Brugge Day" as this Freshman back came into his own while the Bucks were downing the Indiana Hoosiers. Brugge scored two of the three touchdowns and enjoyed his biggest and best afternoon of the season. A Horvath to Dugger pass accounted for the other marker. Indiana scored first and it was the first time Ohio State had been behind this season. This being "Dad's Day," fathers of the team members sat in a group on the sidelines just north of the Buckeye bench and were introduced to the crowd during the half time ceremonies.

The "proud papas" watch their "little boys" trounce Indiana

Drum Major
Cyril Costoff

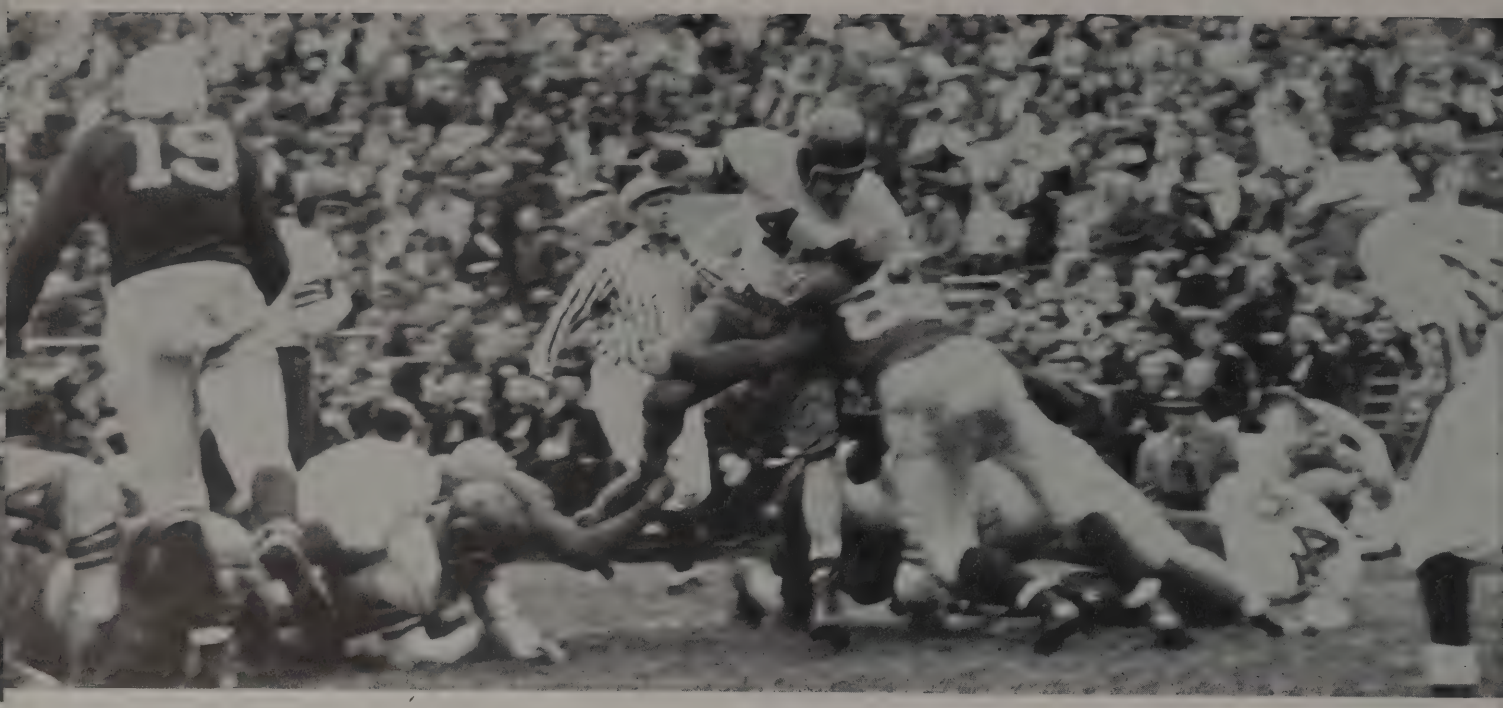

The hole is plugged up before Keane can get through

House of Portraits

OHIO STATE 54 — PITT 19

The Pitt Panthers were not rated very high according to pre-game dope and they proved that they deserved their rating. If Coach Widdoes had chosen, the Bucks could have run up as large a score as they wanted to. The Panthers were completely outclassed. The pleasing feature of the game was the fact that the first-stringers showed no over-confidence and sewed up the game before they allowed the second-stringers to take over.

There were no standouts from a Buckeye point of view and all squad members participated in the fray.

House of Portraits

Warren Amling—guard, tackle

Horvath outruns two Pitt players on an end sweep

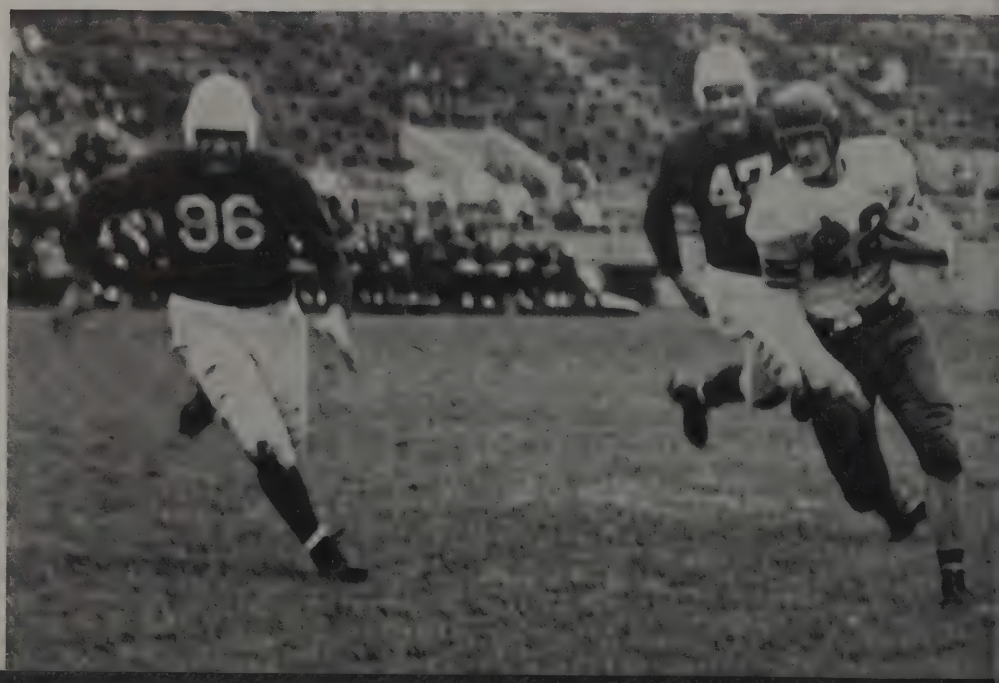

GAME SCORES

Ohio State 54;	Missouri 0
Ohio State 34;	Iowa 0
Ohio State 20;	Wisconsin 7
Ohio State 26;	Great Lakes 6
Ohio State 34;	Minnesota 14
Ohio State 21;	Indiana 7
Ohio State 54;	Pittsburgh 19
Ohio State 26;	Illinois 12
Ohio State 18;	Michigan 14

OHIO STATE 26
ILLINOIS 12

It looked like an easy game for the Illini when Don Greenwood, Illinois quarterback, scored early in the first quarter. But the Buckeyes stiffened their defense and loosened their offensive power to score twice and go ahead, never to be seriously threatened. Les Horvath scored first and then the Bucks pulled a trick out of the bag. Bob Brugge threw the first forward pass of the season and it sailed into the waiting hands of Jack Dugger, who, after a little fancy stepping, lugged it across the goal. In the third period it was touch and go all the way with both teams trying to score, and both getting close but neither able to succeed in pushing the ball across. At the beginning of the last quarter, Greenwood scored again for the Illini eleven and once again the Bucks put on the power. Horvath became the big gun as he rammed and danced his way through the Illini like a one-man cyclone. Bill Hackett was the outstanding lineman on the field and earned a good bit of his prestige for All-American from this game. The fans were quite a bit disappointed not to see Buddy Young, Illini track star, get off one of his spectacular and speedy runs, although Scarlet and Gray fans were happy he didn't. It was the second game in which Young had failed to score, and one of the reasons was Bill Willis. The Buckeye gridders were really tested and they proved they were able to take a tough game and come out on top. The small, swift backs presented a formidable barrier to the Bucks eighth straight win, but the line spelled victory.

House of Portraits

Dugger receives pass from Brugge and scores against the Illini

Buddy Young catches Horvath in mid-air

It's blocking like this that explains Ohio State's undefeated season

House of Portraits

Homecoming decorations graced fraternity and sorority houses

HOMECOMING

OHIO STATE 18

MICHIGAN 14

Queen Toby Macklin and her cup

Pandemonium reigned at a grand and glorious weekend of Homecoming celebration. The fraternities and sororities were decorated to perfection with the Pi Phi's and Sigma Chi's winning the prizes for the top creations. Lovely Toby Macklin, resplendent in glory as Homecoming queen, was introduced to the crowd at the half time. Singing of "Carmen Ohio" was led by Fred Cornell, who wrote the words. The band held its usual rally downtown and a campus-wide dance was held in the gym on Friday evening. Yes pandemonium reigned! ! !

Holly and Billy go zoot—but quick

A jam-packed jam session at the Men's Gym

Queen and band at the pre-game rally

House of Portra

Michigan scores early in the fourth quarter

Horvath plunges over with the game-winning touchdown

House of Portraits

The Bucks came through. Ohio State turned back the pages of twenty-eight seasons, to the days of the immortal Chic Harley, as they defeated the Wolverines of Michigan for the Western Conference crown, and completed their first perfect season in twenty-four years. A robust throng of well over seventy thousand persons sat in on the exciting proceedings and were rewarded with a rugged, a hard-fought and old fashioned football game in which both teams played for keeps, showed no favors, and asked for none. It was a great game, a stubborn bruising contest, in which the winner was not definitely established until the closing minutes. The Buckeyes scored first with Fullback Ollie Cline bucking over from the six-inch line. Michigan scored in the second and fourth quarters and made both extra points good. Horvath had scored another touchdown but the Bucks failed to garner an extra point. Thus the stage was set for the final drive and Ohio State's story-book finish to a great season. The privilege of scoring the final points went to Les Horvath, and it climaxed a truly great season.

A giant parade and rally terminates pre-election campaigning

Jack Dugger, end

William Willis, tackle

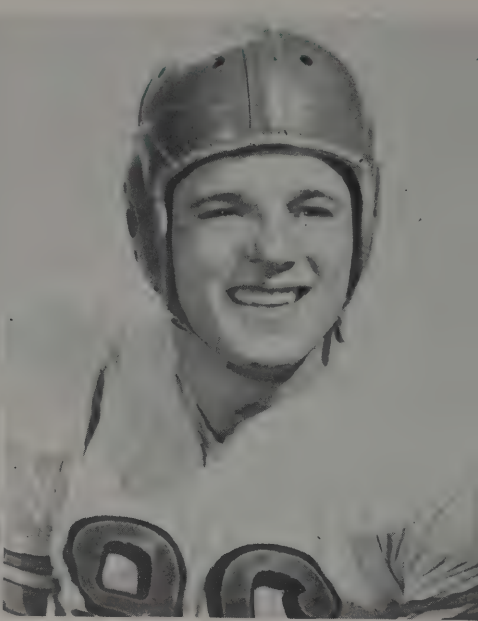

William Hackett, guard

House of Portraits

ALL-AMERICAN PLAYERS *with an* ALL-AMERICAN COACH

Carroll Widdoes, coach

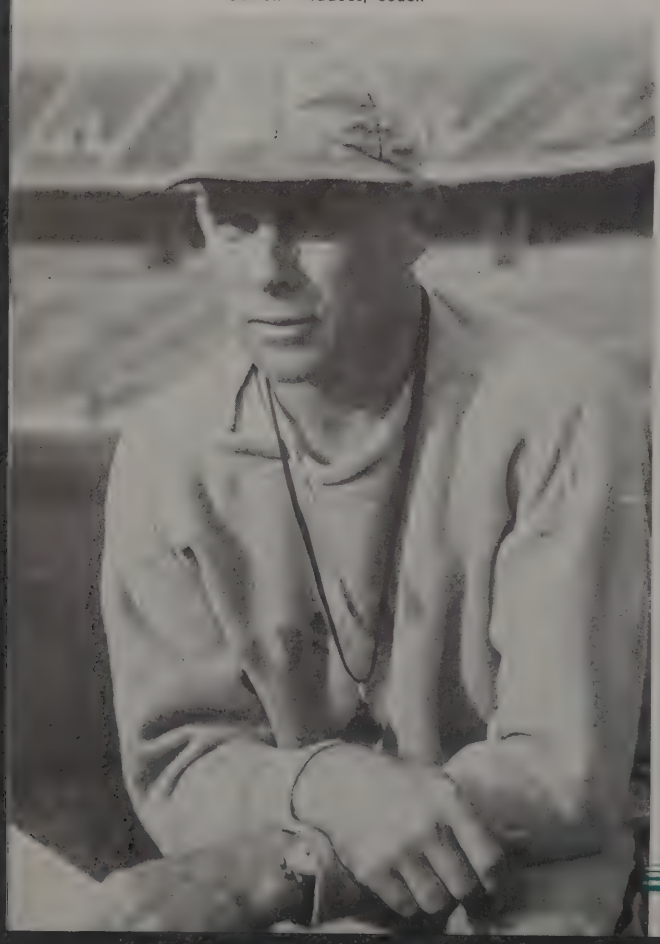

This year's undefeated gridiron squad boasted of more All-Americans than any other Ohio State team in the school's history. Those boys who made the majority of the honor squads were William Willis, tackle, Jack Dugger, end, Bill Hackett, guard, and Les Horvath, quarterback. Of these, only Hackett will be back next year. The others graduate after three years of competition. They were all great players in their respective positions and Buckeye followers are going to miss them. To top this off, the Buck coach, Carroll C. Widdoes, was chosen as the "Coach of the Year." This is quite an honor for a coach in his first year of big time competition. However, he will be around for some time as he has been named head coach of next year's team.

HEISMAN TROPHY

House of Portraits

LES HORVATH

"He's an All-American all the way." Those are the words that best describes the Bucks' Heisman trophy winner, Les Horvath. You don't have to take the word of sports writers and coaches to prove this statement. Here are some of his records: He played more total time than any other Buck gridder; he carried the ball more than any other; he had the most total points, the most yards by rushing, and the most completed passes for the greatest yardage. Les was always the loudest and most spirited player on the field. He becomes the first Buckeye to ever win the Heisman trophy.

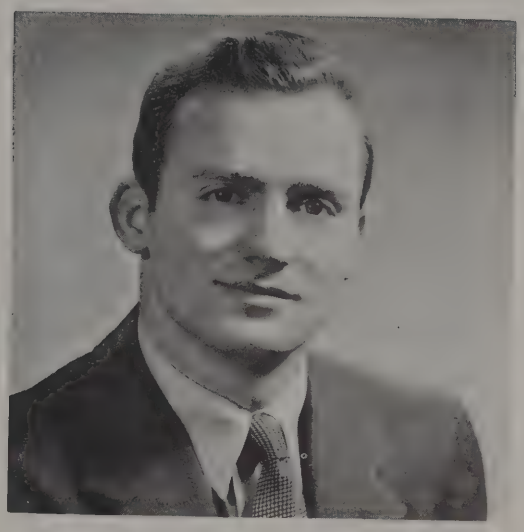

House of Portraits

Action on the field

Action in the dental clinic

TOP ROW: Biggs, trainer; J. Graf, asst. coach; Galloway, Sims, McFadden, L. W. St. John, director of athletics; H. G. Olsen, head coach. TOW TWO: Caudill, Grate, Risen, Huston, captain; Dugger, Pfeiffer, Amling. ROW ONE: Blake, manager; Davis, Snyder, Clayman, Jacobs, Donham, DeLeone, manager.

Coach Harold G. Olsen

BASKETBALL

Coach Harold G. Olsen was selected as the "man who did the most for the game of basketball during the past season." Thus he becomes the second OSU coach to be selected as the outstanding person in his field in the same year. The award is made by the National Association of Basketball Coaches. It is a fitting tribute to a great coach that saw his team in fifth place in the standings of the nation's top hardwood quintets.

Coach Olsen took over the reins of the Buckeye basketball fortunes twenty-three years ago and has been head coach ever since. In that time, Buckeye quintets have won two hundred fifty games and lost only one hundred seventy-five. They have been Western Conference champions four times and have entered the NCAA tournament three of the seven years it has been held. Olsen serves as assistant director of athletics.

Ohio lays in another basket as Michigan's players arrive a little too late

In a season that was packed with thrills, the Bucks won fifteen games while losing only five against some of the stiffest competition in the nation. For the first time in many a season, the home games were played here on the campus. Incidentally, the hardwood quintet achieved the surprising feat of winning all their home games. Three of the squads that inflicted defeat upon the Buckeye cagers were soundly trounced later to give the Olsenmen a nice series of revenge victories. These three were Kentucky, Illinois, and Purdue.

The most discouraging loss was the first encounter with the underdog Boilermakers of Purdue. It was this loss by only one point that pushed the Bucks into second place in the Western Conference race. The most exciting contest occurred when the Bucks turned back Illinois.

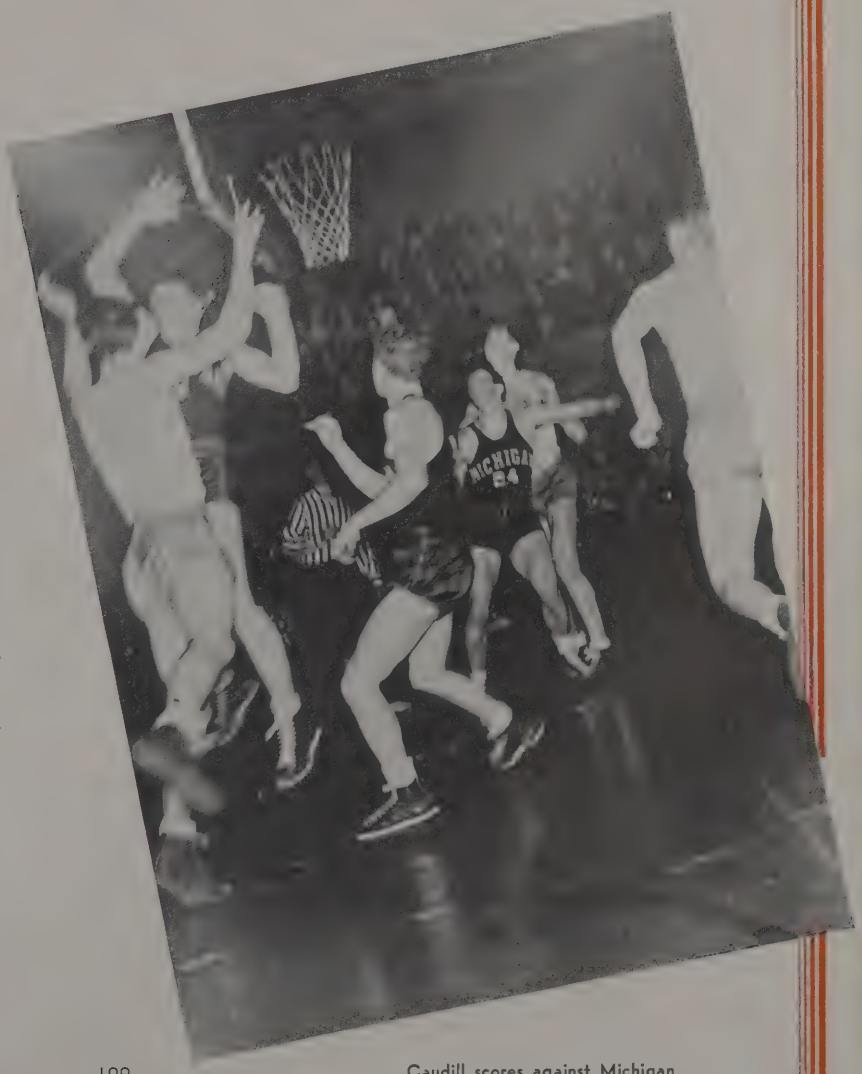

Caudill scores against Michigan

Don Grate, forward

Arnold Risen, center

Jack Dugger, forward-center

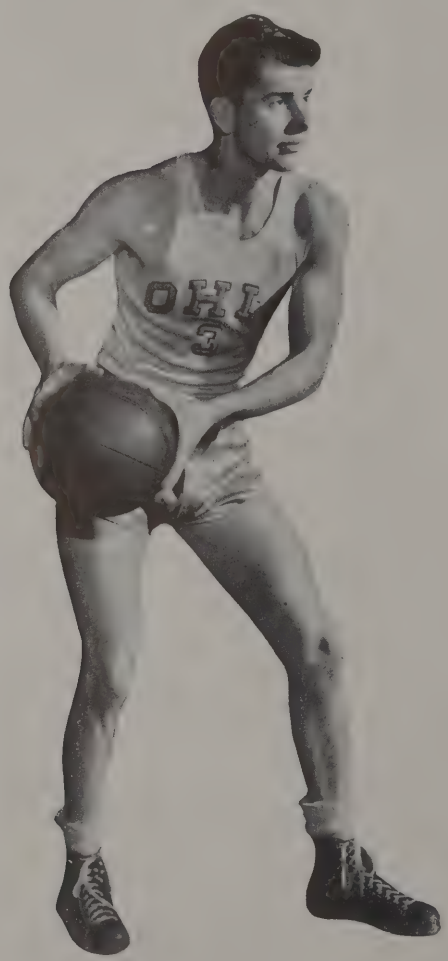

Captain Paul Huston, guard

The Buckeyes began the season with perhaps the strongest returning squad that Ohio State has seen for a long time. Four of last year's starters answered the opening call along with two capable reserves and one discharged veteran who was a regular two seasons ago. This group, along with several freshmen, molded together to form a smooth working, fast breaking quintet that presented Ohio State with one of its best seasons in years.

The team was headed by Paul Huston, playing at a guard position for the second straight year. He was the outstanding defensive man on last year's team. Another veteran playing his second year was Don Grate, formerly captain. He has been an All-American, All-Conference, and second high scorer for two consecutive years.

Another of the holdovers was an All-American in two sports, Jack Dugger. He is a senior and this is his third season with the cagers. The fourth member that has been on the varsity for two years was Arnold Risen. He has been the All-Conference center for two years and has been the Buck's high scorer for an equal length of time.

Rounding out the quintet was Warren Amling, who was playing his first year on the varsity squad. He was a member of the freshman team of two years ago and also of this season's football team. Two of the best reserves were Rod Caudill and Jim Sims.

Warren Amling, guard

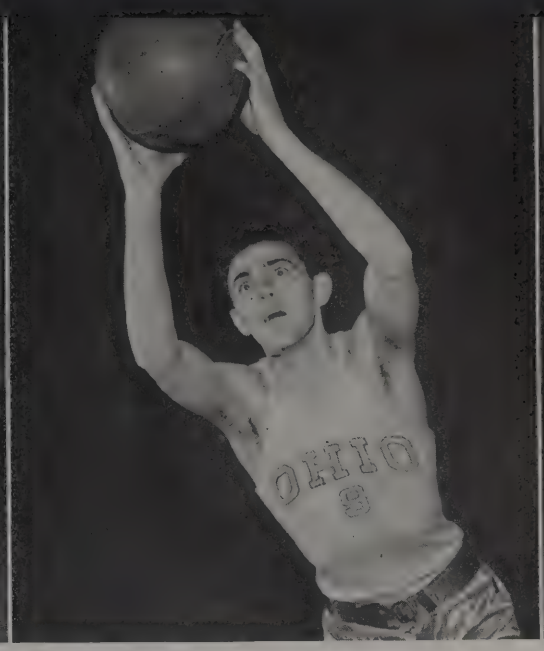

Rodney Caudill, forward

Jimmy Sims, forward-guard

The compiled statistics of the past season show why the Bucks had such a fine cage record. Two of the starters, Risen and Don Grate, scored over two hundred points and both were in the top ten in Western Conference scoring. The scoring of the team as a unit was rather well balanced, which is a good indication of the all-around strength exhibited by the Buckeyes. They won three-fourths of their games for an average of seven hundred fifty percent. They finished second behind Iowa in the Big Ten race, losing only two games. These defeats were inflicted by Purdue and Illinois. The Bucks were ranked fifth among the nation's quintets.

AT A GLANCE

Ohio State 58;	Michigan State 31
Ohio State 64;	Utah 36
Ohio State 48;	Kentucky 53 (overtime)
Ohio State 67;	Michigan State 31
Ohio State 44;	Michigan 41 (overtime)
Ohio State 50;	Great Lakes 60
Ohio State 44;	Wyoming 36
Ohio State 36;	Purdue 37
Ohio State 53;	Northwestern 46
Ohio State 61;	Michigan 47
Ohio State 50;	Purdue 35
Ohio State 40;	Wisconsin 36
Ohio State 63;	Wisconsin 34
Ohio State 36;	Northwestern 32
Ohio State 35;	Illinois 51
Ohio State 63;	Indiana 45
Ohio State 60;	Illinois 44
Ohio State 85;	Indiana 32

NCAA TOURNAMENT GAMES

Ohio State 45;	Kentucky 37
Ohio State 65;	New York University 70 (overtime)

Edward McFadden, forward

Jack Pfeiffer, center

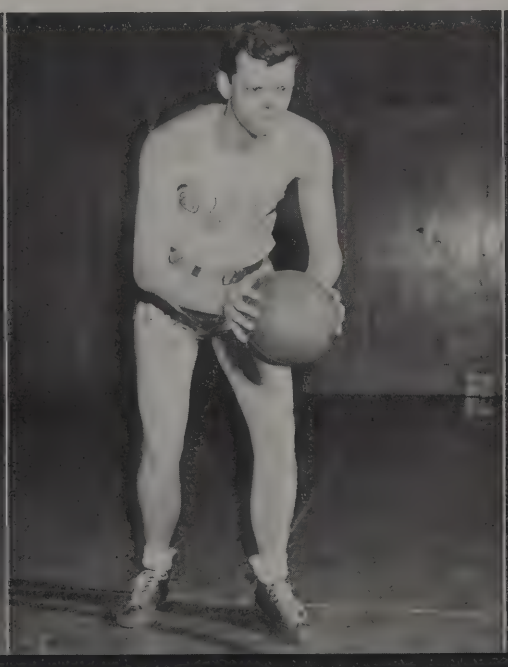

Ray Snyder, guard

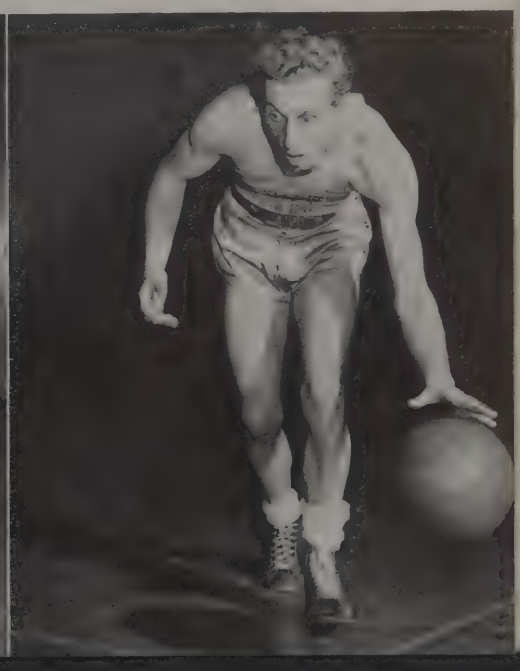

TOP ROW: Peppe, coach; Harris, trainer; Johnson, Brody, Lease, Longinotti, McComb, Costello, C. Wirthwein, asst. coach. ROW TWO: Pence, Thompson, Katz, Stone, Nakama, captain; Paffrath, Dennis, Schlanger, Selig, manager. ROW ONE: McCracken, McGregor, Billingsley, Christakos, Hall, Hill, Prophater.

SWIM

Billingsley, Stone, Christakos, divers

Bud Hill, breast stroke

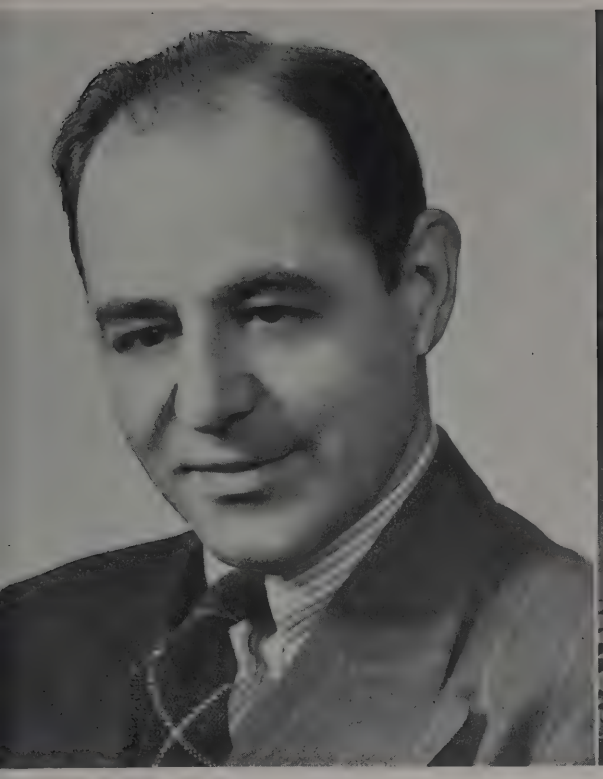

Coach Mike Peppe

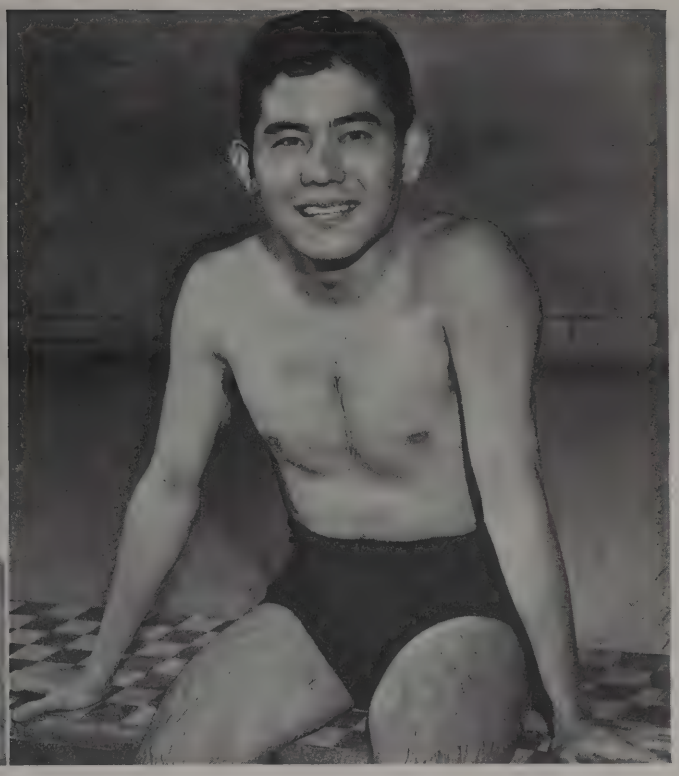

Captain Keo Nakama

MING TEAM

Considering that Mike Peppe, Ohio State's dynamic little swimming coach, started the season with only three members of last year's team, he used his fairly limited supply of new material to best advantage, winning all but two of the dual meets, second place in the Beg Ten, and first in the N.C.A.A.

Keo Nakama, last year's Captain who filled the same office on this year's team, has held to his almost traditional form of winning all but one of the events he entered this season. Seymour Schlanger, seventeen year old freshman from Brooklyn, has developed into a first rate middle distance man by following Keo almost stroke for stroke through every race that they entered, and, by taking Keo's place in the N.C.A.A. meet, in which he won top honors for the Buckeyes.

Hobie Billingsley, freshman from Erie, Pa., proved to be a top diver, taking a first in the Western Conference and the N.C.A.A. with Ted Christakos, discharged Army veteran, behind him in second place. Robert Stone took fourth place in these two events.

Since first places alone don't win meets, here are some of the boys on the OSU squad who brought in the necessary second, third, and fourth place points: Bob Dennis, Steve Thompson, Bud Hill, Russ Johnson, Burt Katz, Dick Pence, Joe McCracken, and Bob McGregor.

Dave Cook

Hollingsworth, Casto, Washington, Smith

Russ Thomas

Seibert Twins

Chris Lamb

Thoroddssen and Garrett

TRACK

The track squad was captained by one of the few five-letter winners in the school's history, Johnny Schmidt. The versatile Schmidt has won three indoor and two outdoor letters over a span of four years. He has been captain for the past two years. The team, suffering from a lack of balanced power, were able to garner no better than an even split in their dual meets, winning two and losing two. They placed fourth in all three tournaments they entered. Schmidt placed second in the National AAU pole vault.

SCORES

Ohio State 59; Oberlin 63
Ohio State 64; Oberlin 58
Ohio State 44; Illinois 73
Ohio State 94; Indiana 23
National Collegiate—4th—23 points
All-Ohio College Meet—4th—33 points
Western Conference—4th—17 1/10 points
National AAU—Johnny Schmidt, 2nd pole vault—14 ft.

Captain Johnny Schmidt, pole vaulter

Spivey, Mgr., Ireton, Jones, Marion, Pavich, Burtt, Coach

FENCING

Ohio State, for the second season in a row, was the only Western Conference school to maintain a fencing team. OSU is the defending champion since they still hold the National Collegiate Championship trophy. Captain Gene Jones paced the team this year in foils. He was supported by Frank Enriquez, a veteran of last year; Elwood Marion and John Babbitt, who had to drop out of school in the middle of the season because of illness. In the epee, Jones again led the team. Dick Ireton, a freshman, in his first year of competition, took over third position on the epee squad. Ireton made an impressive showing for the remainder of the season in spite of his youth. In the saber, a returning letterman, Michael Pavich, was supported by Enriquez and Jones. Ohio State finished the season with a record of three wins and three defeats. Men from the team entered the Columbus Amateur Championships in foil, epee, and saber. They didn't take any firsts but placed in all events.

SCORES

Ohio State 8	Dayton Club 10
Ohio State 7	Dayton Club 16
Ohio State 18	Miami Valley 9
Ohio State 15½	Miami Valley 11½
Ohio State 12½	Michigan State 14½
Ohio State 14	Michigan State 13

BASEBALL SEASON

SCORES

April 16	Ohio State	15;	Ohio University 2
April 18	Ohio State	3;	Lockbourne 4
April 21	Ohio State	0;	Illinois 6
April 22	Ohio State	1;	Illinois 7
April 26	Ohio State	5;	Ohio University 2
April 29	Ohio State	8;	Oberlin 4
April 29	Ohio State	2;	Oberlin 1
May 2	Ohio State	6;	Lockbourne 8
May 3	Ohio State	4;	Miami 0
May 5	Ohio State	14;	Chicago 3
May 6	Ohio State	17;	Chicago 4
May 9	Ohio State	6;	Wright Field 3
May 11	Ohio State	1;	Michigan 2
May 12	Ohio State	0;	Michigan 5
May 18	Ohio State	9;	Wright Field 0
May 19	Ohio State	6;	Lockbourne 1
May 26	Ohio State	5;	Purdue 4
May 27	Ohio State	1;	Purdue 5
May 30	Ohio State	11;	Dennison 2
May 30	Ohio State	8;	Dennison 0
June 2	Ohio State	6;	Indiana 1
June 3	Ohio State	8;	Indiana 7 (12 innings)

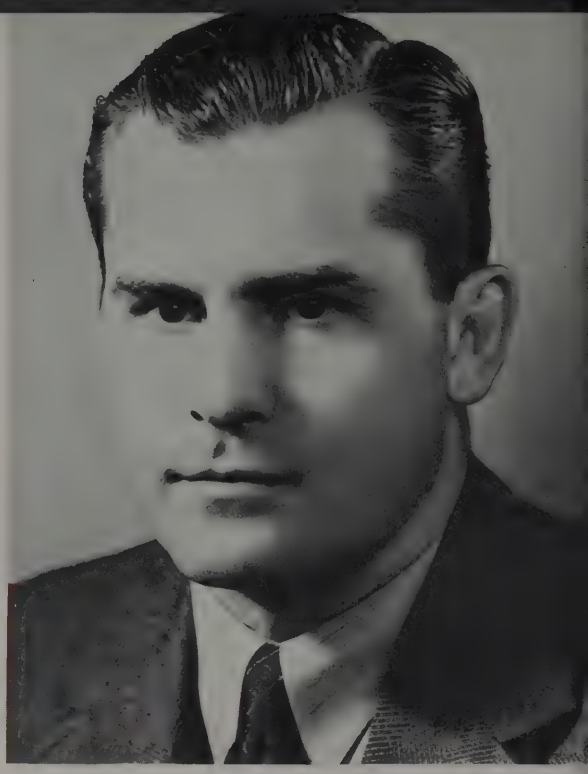

Fritz Mackey, coach

Illinois scores their first run

Ernest talks things over with Smith and Grate

The Buck baseball team enjoyed only mediocre success but they did have their bright moments and produced two individual stars in Don Grate and Don Maxa, the two twirler-outfielders, who could hit as well as they could pitch. Grate entered the Western Conference Hall of Fame as he pitched a no-hitter over Indiana in the next to last game of the season. A walk, an error, and a fielder's choice accounted for the Hoosiers' one run. Grate was in rare form that day; so were several others. Don won three Big Ten contests and nine of nine outside games, giving him a season's record of twelve wins in fourteen starts. He lost two games in Western Conference competition and those were to Illinois and Michigan. He pitched four shutouts and that one no-hitter. When Maxa was on the mound, Don was in the outfield and his bat was leading the Bucks to victory. In the second game with Indiana, Grate delivered the blow that gave Ohio State a game with a story-book finish. With two men out in the ninth inning and the Buckeyes behind two runs, he hit a home run with a man on base to tie the score. The Bucks won.

TOP ROW: Burnfield, manager; Wahlstrom, Hammett, Maltinsky, Haas, Mackey, coach. ROW ONE: Schiff, Ranz, Maxa, Grate, Newby, Nowels, Snyder, Nakama.

Fritz Mackey was faced with a task of molding a team from a nucleus of four returning veterans and the usual crop of newcomers, into a winning ball club. The four returning players were Don Grate, Don Maxa, Keo Nakama, and Jack Nowels. As the season progressed, the Buckeyes rounded into a smooth-working club. Keo Nakama shifted from third base to second and turned the hot corner over to Bob Schiff. George Ranz developed into a constant threat at the plate. Tom Newby assumed the duties behind the plate and Ray Snyder made himself useful as a utility infielder. It was a fair season.

Don Maxa

FINAL WESTERN CONFERENCE STANDINGS—1944

Team	Won	Lost	Pct.	Batting Avg.	Fielding Avg.
Michigan	8	0	1.000	.326	.946
Northwestern	8	2	.800	.251	.957
Illinois	5	2	.714	.256	.946
Minnesota	5	3	.625	.272	.954
Ohio State	5	5	.500	.199	.924
Purdue	4	5	.444	.249	.943
Wisconsin	4	5	.444	.253	.899
Iowa	3	4	.428	.154	.904
Indiana	2	8	.200	.172	.918
Chicago	0	10	.000	.201	.920

TOP ROW: Hicks, coach; Brehm, Weiman, Hunter, Heyser, Myers, Eisel, manager; Mayer, trainer. ROW ONE: D. Payne, Snyder, Schmittle, Weil, Bollas, DeMora, Kollas, Hersch.

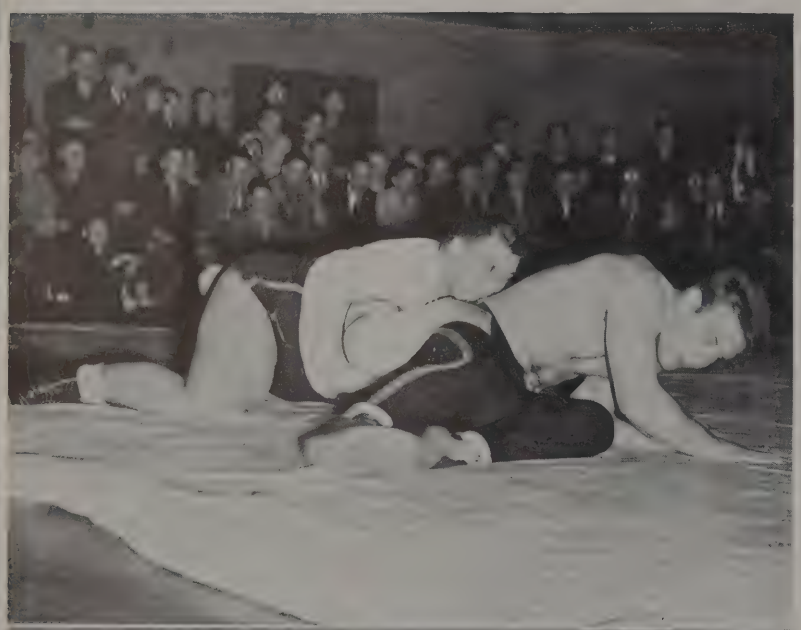

WREST

This year's Ohio State team was the first to ever go into the Big Ten finals with a chance to win or tie for the championship. Ohio and seven other schools each got one champion. An Ohio win over Purdue in the one hundred seventy-five pound final would have given Ohio its first Big Ten wrestling championship. A rib injury to Capt. Weil kept him out of competition. The Buckeyes took fourth with thirteen points. They won three medals and George Bollas took a first to become Ohio's seventh Conference champ in twenty-five years, the first since Montenaro five years ago. Abell, with only a day of previous match experience, won twice before he suffered a close loss in the Big Ten finals. Bill DeMora, a three-letter man, is the Captain-elect.

(upper)
Bollas meets one of his toughest Big Ten opponents, Gus Gunkle of Purdue

The hold is realistic but the boys seemed to know the camera was around

It can't happen here but it does. An Ohio State man is pinned

DeMora gets tired and decides he had better sit this one out

LING TEAM

Ohio expected to have seven of the twelve letter winners back for this year's team. With some promising freshmen this would have given the Bucks a championship squad, but only three of these were available. About the second week of the winter quarter, six of the most promising men were lost to the armed forces, jobs, or injuries. These were Russ Thomas, Bill Longjack, Bob Payne, and Russ Canterelli. The latter was high point winner last year and took a third in his weight in the National AAU. After these losses during the season, the Buckeyes had to rebuild from the bottom and use men that were ten to twenty pounds underweight for the competition class. The men who saw the most action on the mat were Dick Payne, Bernie Snyder, Bill DeMora, Sam Schmittle, Steve Kollas, Captain Seymour Weil, Carl Abell, and George Bollas. The "dreadnaught," as Bollas was affectionately nicknamed, perhaps the largest college wrestler today, took the Conference title and came in second in the National AAU meet at Dallas, Texas.

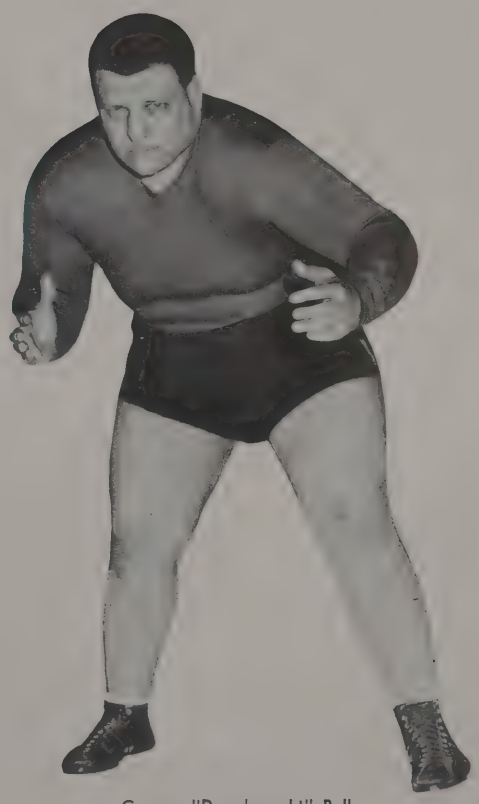

George "Dreadnaught" Bollas

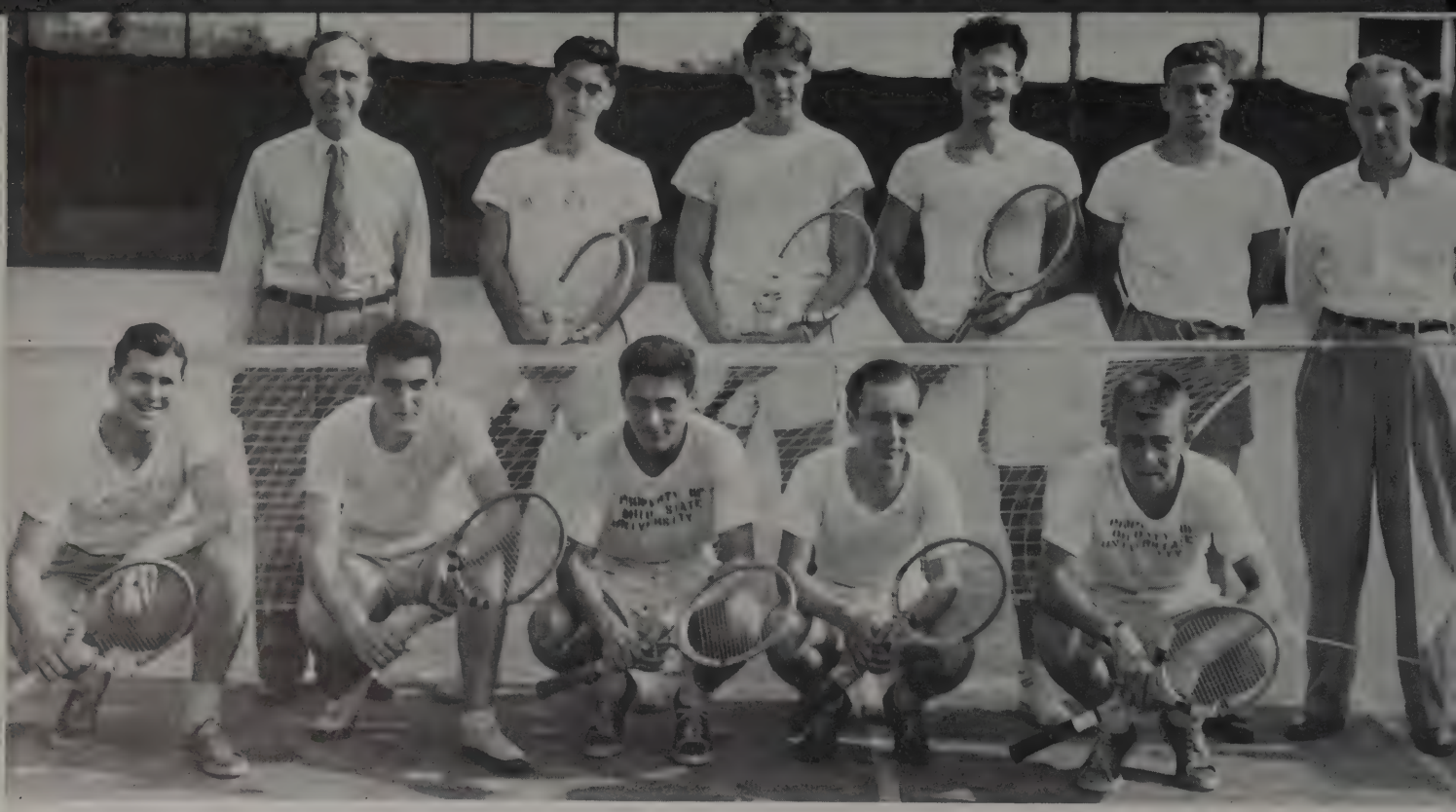

TOP ROW: H. Wirthwein, coach; Franklin, Bowen, Meckle, Copeland, manager; C. Wirthwein, coach. ROW ONE: Cantwell, Goodman, Aris Franklin, Coriat, Kuenzli.

TENNIS

The Buckeye tennis team, coached by Herman and Carl Wirthwein, had a very successful season. They defeated six opponents while losing only two matches for a very impressive record. There were four boys who led OSU's netters to victory. They were Jose Coriat, scholarship student from Venezuela; the Franklin brothers, Aris and Alex, from Columbus; and Bob Bowen, a previous letterman with the basketball team. These four boys, along with Tim Cantwell and Dave Kuenzli, will return to lead next year's net squad.

SCORES

Ohio State 13;	Alumni 14
Ohio State 12;	Michigan 6
Ohio State 11;	Lockbourne 7
Ohio State 14;	Illinois 1
Ohio State 11½;	Indiana 3½
Ohio State 7;	Purdue 7
Ohio State 17;	U. of Detroit 1
Ohio State 2;	Michigan 16
Ohio State 17;	Kent State 1

L. to R.—Crabill, Peterson, Kepler, coach; Love, Spilker.

GOLF

The golf team, like the tennis squad, also had a record of six wins and two losses when the season was over. However, they had a tie match with the Boilermakers of Purdue. They defeated three Western Conference opponents, including Michigan, whom they later lost to in a return match. They lost the traditional opening match with the Alumni and then came back to win their next four matches. The experts of the fairways are coached by Bob Kepler, a former Ohio State golf star, himself. The mainstays of the squad were Crabill, Peterson, Love, and Spilker.

Sidelights from a great year of Sports

Paul Brown in a pondering mood.
Captains Appleby and Rees shake hands before the game

Drum Major Costoff and Director Worley
A touchdown against Ohio State

Presenting the Homecoming Queen—"Toby"
Newsreel cameramen record another Ohio victory

Women's Sports

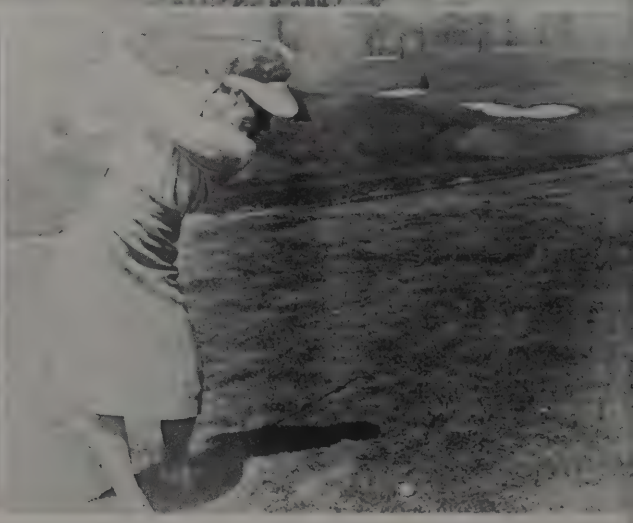

Crack the whip
Almost a goal
What form!

On the still blue water
Design in dance
This will be a hole-in-one

Driving down the field

Close guarding

"I shot an arrow into the air"

Figure eight

And so the outing began

"In the good old wintertime"

Charm and grace

TOP ROW: Rhoades, Judy, Burkett, Wirthwein, Tifft, Blocker, Petrick.
ROW TWO: Dolby, Linzell, Woods, Switalski, Herbel, Lattimer, Buhr.
ROW ONE: Sherrets, Ewing, O'Conner, Lightner, Matthias, Plock.

WOMEN'S RECREATION ASSOCIATION

Women's Recreation Association is an organization set up for the co-ordination of all the women's sports clubs on the campus. Representation on the W.R.A. board consists of two members from each of the clubs.

Co-operation in one of the major activities of the campus, keynoted the organization to success. This was the second year of operation for the University canteen. This canteen was first organized for the students recreation but with the enrollment of the ASTPR and various other armed services, the canteen served as an excellent opportunity for the servicemen to relax and have some fun. Some of the recreational facilities of the club consisted of dancing, badminton, chess, table tennis, and various other games. The Swan Club entertained with ballet swimming exhibitions. By acting as hostesses on Friday evenings, the members of the clubs contributed to the war service on the campus.

Women's PHYSICAL EDUCATION *Club*

The purpose of the Physical Education Club is to promote an interest in the field of Physical Education instruction. The club has social activities which promotes a friendly atmosphere between the group and the faculty. The girls are called on quite frequently to serve the community through the city high school sports day which is held every spring quarter.

Since the war began, emphasis on "building the body beautiful" has been placed upon physical education majors. The WAVES, WACS, SPARS, Nurse Corps, and other branches of the services aiding in our eventual victory have called to the colors many members to aid in their physical education program.

The exact purpose of the Physical Education Club is to promote social activities; to further student participation in the planning of the activities; to obtain greater unity of classes and faculty; and to further interest in physical education. The membership of the club is limited to physical education majors.

OFFICERS AND BOARD MEMBERS

Lucille Burkett
President

Barbara Yager
Vice-President

Miriam Lattimer
Secretary

Mary Louise Herbel
Treasurer

Marjorie Weinman
Chairman of Publicity

Janette Dolby
W.R.A. Representative

Edna Mae Coombs
Editor of Club Newspaper

Naomi Allenbaugh
Advisor

CLASS REPRESENTATIVES

Alice Clawson
Freshman

Jean Chapman
Sophomore

Margaret Tifft
Junior

Esther Priestly
Senior

TOP ROW: Clawson, Chapman, Herbel, Lattimer, Tifft, Dolby, Burkett. FIRST ROW: Allenbaugh, Yager, Weinman, Priestly, Coombs.

You.....

AND THE GREEKS

Rose, Warne, Brenner, Epstein

OFFICE *of* FRATERNITY AFFAIRS

The Office of Fraternity Affairs maintained the usual high speed activities this past year being aided by the return of many of the social fraternities to the active basis. Lester Bailey acted as adviser for the boys whenever a particularly trying problem arose. John Fraker, Jim Sims, Mort Epstein, and Ralph Warne held the respective offices of chairman of Council of Fraternity Presidents, chairman of Professional Council, chairman of Pledge Council and Secretary of Fraternity Affairs Office. The latter part of the year Bus Gruesser, Jim Sims, Dick Spitzer and Tom Rose held those respective positions in the office. The Mascott Ball highlighted the summer quarter; Ditch Night was the feature of fall quarter and the Professional Inter-Fraternity Council Dance highlighted the winter quarter. New things of importance were accomplished by the O. of F. A. Traditions Week during spring quarter.

Lester G. Brailey, Assistant Dean of Men

Council of

FRATERNITY PRESIDENTS

Alpha Epsilon Pi.....Victor Golden
Alpha Phi Delta.....Frank Muscato
Alpha Tau Omega.....Dan C. Stearns
Beta Theta Pi.....James Brunner
Delta Chi.....Keith Horn
Delta Tau Delta.....Charles L. Becker, Jr.
Delta Upsilon.....Dick Metcalf
Kappa Delta Rho.....Bob Farrell
Phi Delta Theta.....A. Lovell Elliott
Phi Epsilon Pi.....Stanley Weinstein
Phi Gamma Delta.....Jack Fulford
Phi Kappa Psi.....Wm. Sargent
Phi Kappa Sigma.....Edward Broestl
Phi Kappa Tau.....Charlie Medick
Phi Sigma Delta.....Bert Lockshin
Pi Kappa Alpha.....Ramon Phipps
Sigma Alpha Epsilon.....Robert Shehan
Sigma Alpha Mu.....Milton Willen
Sigma Chi.....Bill Wineberg
Sigma Nu.....Tom Swander
Sigma Phi Epsilon.....Glenn Chadwick
Tau Epsilon Phi.....Stan Firstenberg
Theta Tau.....Jack Taylor
Zeta Beta Tau.....Morton Frankel

TOP ROW: Frankel, Firstenberg, Braley. ROW THREE: Kerrigan, Strebb, Swander, Eick, Jenefsky, Paffrath, Lockshin. ROW TWO: Medick, Sargeant, Crabil, Weinstein, Elliot, Turkopp, Solomon. ROW ONE: Gruesser, Arnold, Brailey, Fraker, Warne, Germano.

TOP ROW: Rose, Sapp, Siebert, Monacki, Park, ROW ONE: Rader, Pierce, Glick, Williams, Conaway, Meek.

FRATERNITY MANAGERS ASSOCIATION

The work of the Fraternity Managers Association is to save the sororities and fraternities of O.S.U. thousands of dollars. Mr. C. L. Williams acted as president; Mrs. Clifford Rader as vice-president; and Mr. George Siebert acted as secretary and treasurer. Purchasing every variety of goods and services for its members, the organization has the confidence of both suppliers and purchasers.

Mrs. Thelma Glick, Manager of the Fraternity Managers Association

Lavonne Sapp, Secretary of F. M. A.; Esther Kreglow, Bookkeeper

TOP ROW: Brailey, Warne, Epstein, Partenheimer, Botley. ROW TWO: Stern, Printz, McAllister, Salmons, Allen, Baum, Markel, Kreutzer, Eigne, Berglund, Wieghan. ROW ONE: Rabnick, Stonecash, Haayen, Hunter, Mottl, Secrest, Budai, Porter, Orlando, Raileanu.

INTERFRATERNITY PLEDGE COUNCIL

Alpha Epsilon Pi	Jordan Raileanu
Alpha Phi Delta	John Orlando
Alpha Tau Omega	Russ Kemper
Beta Theta Pi	Bill Porter
Delta Chi	Nick Budai
Delta Tau Delta	Brodie Secrest
Delta Upsilon	Earl Mottl
Phi Delta Theta	Dick Haayen
Phi Epsilon Pi	Jerold Rabnick
Phi Gamma Delta	Bill Jones
Phi Kappa Psi	Stan Partenheimer
Phi Kappa Sigma	Bob Gobe
Phi Kappa Tau	Jack Wiegman
Phi Sigma Delta	Edwin H. Eigner
Pi Kappa Alpha	Harry Kreutzer, Jr.
Sigma Alpha Epsilon	Roy Markel
Sigma Alpha Mu	Herb Baum
Sigma Chi	Noble L. Allen, Jr.
Sigma Nu	Bill Salmans
Sigma Phi Epsilon	Alan McAllister
Tau Epsilon Phi	Leonard Printz
Zeta Beta Tau	Sanford Stern

TOP ROW: Houk, James, Smith, Spellman, Lewis, MacNulty. ROW FOUR: Overholt, Thomas, Atkinson, Hoskins, Fallon, Hollis, Bowers. ROW THREE: Lyons, Hollinger, Cochenour, Ewan, Standish, Weinstein. ROW TWO: Thezan, LaPlambdos, Botkins, Heath, Horwitz, Wolfe, Sternberg. ROW ONE: Kroner, Goble, VanAtta, Jones, Huston, Ewing.

WOMEN'S PANHELLENIC ASSOCIATION

Alpha Chi Omega.....Jean Hill
Alpha Delta Pi.....Marjorie Botkin
Alpha Epsilon Phi.....Charlotte Solovan
Alpha Kappa Alpha.....Percy Patrick
Alpha Phi.....Elizabeth Houk
Alpha Xi Delta.....Esther Mae Wolfe
Chi Omega.....Irene Kuhlman
Delta Delta Delta.....Nancy Toland
Delta Gamma.....Nancy Dunham
Delta Sigma Theta.....Annell Willis
Delta Zeta.....Norma Jane MacPherson
Gamma Phi Lambda.....Janet Duzan
Kappa Alpha Theta.....Marjorie Miller
Kappa Delta.....Maybelle Huston
Kappa Kappa Gamma.....Carol Stackhouse
Phi Mu .....Julia Hickinbotham
Phi Omega Pi.....Mary Geisman
Pi Beta Phi.....Jean DeMuth
Sigma Delta Tau.....Ruth Kutcher
Zeta Tau Alpha.....Mary Kissane

FRESHMAN WOMEN'S PANHELLENIC ASSOCIATION

Alpha Chi Omega.....Pat Goodwin
Alpha Delta Pi.....Carolyn Herman
Alpha Epsilon Phi.....Barbara Sedler
Alpha Kappa Alpha.....Beverly DeHaven
Alpha Phi.....Mary Crites
Alpha Xi Delta.....Jean McClane
Chi Omega.....Pat Griffin
Delta Delta Delta.....Cleo Spear
Delta Gamma.....Marty Jones
Delta Sigma Theta.....Betty Jo Pickett
Delta Zeta.....Emily Bell
Gamma Phi Lambda.....Dorothy Brantigum
Kappa Alpha Theta.....Laura Bowers
Kappa Delta.....Kay Gump
Kappa Kappa Gamma.....Charma Overbeck
Phi Mu.....Betty Blake
Phi Omega Pi.....Pat Purcell
Pi Beta Phi.....Jo Ann Tremain
Sigma Delta Tau.....Ruth Ann Silverman
Zeta Tau Alpha.....Lois Blake

TOP ROW: Gump, Goodwin, Blake, Arms, Virtue, Brautigam, Presar. ROW THREE: Rudack, Swisher, Hahn, Benson, Bell, Geer, Benner. ROW TWO: Kaase, Ross, Overbeck, Rubrecht, Griffin, Merkle, Jones. ROW ONE: Purcell, Tremain, Bowers, Herman, Sabasan, Frankel.

ALPHA CHI OMEGA

103 15th Avenue
Alpha Omicron Chapter
Established 1923
65 Chapters
Founded 1885
22,200 Members

Four points were in vogue for the A. Chi O's. Enid Collins and Betty Bevis received highest honors in the active and pledge Panhellenic scholarship awards. Alpha Chi O's who made Scholaris were Marge Anne Boone and Regina Matlock. Mabel Gatch and Enid Collins boasted Mirrors pins. Joan Thoman, devoting her talents to drama, carried away the lead in Strollers' play, "Hotel Universe."

Beauty also brought honors, with Bobbe Thomas on the Homecoming Court and Imogene Neff on the Ditch Night Court.

To the soft strain of music, the Alpha Chi O's danced their way to happiness at their formal dance, the "Carnation Ball."

TOP ROW: Thebom, Taylor, Keyser, Plumb, Mers, Goodwin, Howard, Robinson, Worthen, Hemming, Collins, Lewis. ROW FIVE: Cochenour, Limpert, Kerns, Appleby, Thomas, McIntyre, Neff. ROW FOUR: Carter, Boone, McQueen, Ruddock, Gatch, Pertko, Wainner, Aultman, Davis. ROW THREE: Dauber, Mayers, Stewart, Young, Spaid, Henninger, Edwards. ROW TWO: Rodgers, Zajack, Heil, Feller, Matlock, Pfeifer, Judy. ROW ONE: Thoman, Hill, Blossom, Sheil, Ewan, Kaiser, Rees, Keller, Bevis.

Between You, Me and the Bedpost

Pen, Pad and Pack

Button, Button, Who's Got the Button?

A. Chi O We Sing To Thee

CLASS OF 1945

Betty J. Bevis
Mary Louise Blossom
Dorothy E. Dean
Jeanne E. Ewan
Imogene Fae King
Marilyn Jones
Marian Mayers
Eleanor Pfeifer
Phoebe C. Plumb
Betty Jane Snyder

CLASS OF 1946

Mary E. Bevis
Rosalie Curran
Roberta Jane Eichenlaub
Martha Feller
Jean Hill
Marjorie Kaiser
Teresa Keller
Jane Keyser
Helen Parker
Mary Elizabeth Sheil
Dorothy J. Stewart
Mary Alice Taylor
Joan Thoman
Elizabeth Wainner
Vivien Young
Elaine C. Zajack

CLASS OF 1947

Virginia Aultman
Betty Carter
Betty Calland
Patricia E. Cochenour
Enid Collins
Mildred David
Janette I. Davis
Mabel Gatch
Beverly Henninger
Betty J. Kerns
Regina M. Matlock
Dorothy Pertko
Miriam Rader
Margaret E. Rees
Louise Robinson

CLASS OF 1948

Barbar Appleby
Margy Ann Boone
Gloria Brough
Barbara Dauber
Pat Edwards
Pat Goodwin
Lucille Heil
Sara Hemming
Betty Joy Howard
Janice Judy
Martha Lewis
Gwen Limpert
Barbara McHugh
Joan McIntyre
Mary Ann McQueen
Dorothy Mers
Imogene Neff
Shirley Rogers
Margie Ruddock
Joyce Spaid
Ruth E. Thebom
Barbara Thomas
Mary Jane Visinger
Virginia Worthen
Sara Lou Young

THE LYRE AND THE PEARLS . . . SYMBOL OF FIDELITY

152 14th Avenue
Alpha XI Chapter
Established 1921
Founded 1851
18,500 Members

ALPHA DELTA PI

Participation in campus activities and numerous social events topped the activity list at the Alpha Delta Pi house on Fourteenth Avenue.

Jean Marshall and Vivian Lewis represented A. D. Pi at the annual Panhellenic Scholarship Banquet having been chosen to represent the ten highest scholars among the sorority women of O. S. U. Jean Van Scoten was chosen Vice-President of Phi Upsilon Omicron, the Home Economics honorary.

The Alpha Xi chapter received the national award for the best chapter development, scholastically and socially, thus adding additional achievements to its list.

Lockbourne Air Base Officers were seen drifting in quite frequently for dances and also for the annual Spring Sweetheart Formal that completed the whirlwind social season.

TOP ROW: Herrmann, Cummings, Paul, Thompson, Myers, Howard. ROW FOUR: Arms, Bartter, Morgan, Holzer, Kreakbaum, Jones, Owens, Culler, Dailey. ROW THREE: Defenbaugh, Dennis, Brown, Keisewetter, Mechling, Wilburn, Gibbins, Todd, Lathrop, House, Snyder. ROW TWO: Stewart, Wilson, Mayer, VanScoten, Coriell, Menz, Bates, Cobb, Botkins, Philips, Melik, J. Marshall, B. Marshall. ROW ONE: Kurtzhalz, Pottorf, Edwards, Hart, Henderson, Heath, Ruetenik, Whitaker, Denton, Lewis.

Platter Matter

Mirror, Mirror on the Wall

Smile Pretty

Dr. Crane Says Here

FACULTY

Alma C. Heiner

CLASS OF 1945

Phyllis Brown
Angela Galluci
Betty Hart
Frances Heath
Sara Jane Salsholtz
Jean Van Scoten
Ruth Terwilliger

CLASS OF 1946

Jean D. Bates
Marjorie Botkin
Barbara Cummings
Elizabeth Davis
June Denton
Margaret Henderson
Rebecca Marshall
Rita Clara Pattorf
Helen J. Ruetenik
Barbara Snyder
Marjorie Stuart
Ellenor Whitaker
Lois B. Zollinger

CLASS OF 1947

Jewel Bartter
Carolyn Cobb
Imogene Coriell
Elizabeth Culler
Margaret Davis
Lauretta Dennis
Muriel Edwards
Anne Gibbons
Janis Jones
Daisy Kornadina
Shirley Kreakbaum
Winifred Kurtzhalz
Vivian Lewis
Jean Marshall
Mary Jane Mayer
Shirley Menz
Barbara Wilburn

CLASS OF 1948

Eleanor Arms
Mary Nell Brown
Virginia S. Dailey
Anna Ruth Defenbaugh
Carolyn Herrman
Audrey Holzer
Julia House
Sally Howard
Betty Kiesewetter
Peggy Lathrop
June Mechling
Mary Melick
Betty Anne Morgan
Billy Myers
Patty Owens
Sara Paul
Jean Phillips
Martha Rae
Barbara Sage
Donna Thompson
Priscilla Todd

A DIAMOND BOND OF FRIENDSHIP IN ALPHA DELTA PI

234 17th Avenue
Rho Chapter
Established 1921
30 Chapters
Founded 1909
5,579 Members

ALPHA EPSILON PHI

Following the successful house warming at their new house and the annual Pledge Dance, A. E. Phi again smashed through with a banner year.

Captivating Jewell Garson emerged as a member of the Makio Queen's Court, and Gloria Guggenheim was serenaded by Mortar Board, while Chimes rang out for Jean Rosenberg. Jean acted as Treasurer of W. S. G. A. and Junior Class Secretary; Gloria officiated as Vice-President of Mortar Board and the Ohio State Party; Vivian Sabeson presided as Vice-President of Panhellenic; and Franny Frieds was very active in the War Board Office. Campus leadership was always one of the goals of the A. E. Phi's and the gals have been maintaining their prestige. Corrine "Pooky" Weinstein, inspired by the cooperation and enthusiasm of the chapter, led the gals through a gala year.

TOP ROW: Dennis, Rosenberg, Mantell, Frieds, Weiner, London, H. Dobson, Finesman, Moses, Brook, Garek, Shleier, Peck. ROW THREE: Haber, E. Rothenberg, Glickson, Levitt, Bernhardt, J. Dobson, Gladen, Spanner, Spiegel, Sabesan, Hatry, Brenner, A. Rothenberg, Vogl. ROW TWO: Lind, Daniels, Hamburg, Gilberg, Weinstein, Mrs. Rose Mayer, Zucker, Altman, Guggenheim, Godnick, Block, Elion. ROW ONE: Fenberg, Rothman, Salovan, Garson, Mendel.

One meat ball
What's happening to Gravel Gertie?

Kitten on the keys
And then he said . . .

CLASS OF 1945

Shirley Altman
Aubrey Block
Joan Daniels
Helen Elion
Phyllis Gilberg
Enid Godnik
Gloria Guggenheim
Eva Hamburg
Justine Hatry
Evelyn Lind
Ann Rothenberg
Vera Vogl
Judith Walenitz
Corrine Weinstein

CLASS OF 1946

Marjorie Bernhardt
Joan Dobson
Miriam Fladen
Ruth Greenblum
Annette Mantel
Jean Rosenberg
Eleanor Rothenberg
Vivian Sabesan
Jeanne Spanner
Gladys Spiegel
Eileen Weiner

CLASS OF 1947

Mina Brenner
Shirley Brook
Jean Dennis
Helen Dobson
Alice Glickson
Shirley Haber
Arlene Finesman
Frances Frieds
Janice Fenberg
Jewell Garson
Eunice Levitt
Rosalyn London
June Mendel
Jean Morantz
Doris Moses
Arlene Peck
Mary Louise Rothman
Charlotte Salovan
Charlene Shleier
Ellen Zucker

CLASS OF 1948

Judith Block
Shirley Burke
Jo Anne Colnes
Barbara DeLynn
Florence Donner
Helene Frankel
Florence Greenblatt
Gertrude Hamburg
Lois Hendel
Sally Ann Holub
Harriet Korbin
Gloria Kurtz
Barbara Levitt
Sonia Loeffler
Sylvia Neuman
Mayora Rosenblum
Elaine Roth
Lillian Rothenberg
Barbara Sedler
Beatrice Sternfeld
Miriam Stone
Ellen Whitelaw
Frances Yudelson

GREETINGS FROM THE CASTLE OF ALPHA EPSILON PHI

TOP ROW: Gellman, Heft, Nach, Raileanu, Benson, Brody, Melser, Katz, Lehrer, Abram. ROW TWO: Gottehrer, N. Schwartz, S'borowitz, Lane, Hirsch, Baumgarten, Schoenfeld, Blauhut, Goldberg, Leiman, Kosh. ROW ONE: Israel, Krakoff, S. Schwartz, Goldstone, Solomon, Goldin, Kaps, Leon, Cohen, Shulman.

1944 Iuka Avenue
Eta Chapter
Established 1921
25 Chapters
Founded 1913
4,100 Members

ALPHA EPSILON PI

Tops on the campus, was the rating given to the summer pledge class of Alpha Epsilon Pi. They attained the high scholastic average of a three point.

The House on The Hill has been active in sports, social functions, extra curricular activities, and above all, in scholarship. The athletic teams of the fraternity have been engaged in keen competition with the softball team emerging as league champions. In extra curricular activities, the A. E. Pi's are proud of Murray Labowitz's work in the Fraternity Affairs office, Don Blauhut who is a member of Alpha Epsilon Rho, and several members on the track team. Social functions included a wonderful Winter Weekend, and a gala Homecoming affair. Although their ranks have been greatly depleted, A. E. Pi still maintains their reputation as an "all around" fraternity.

BROTHERHOOD AND FIDELITY IN ALPHA EPSILON PI

CLASS OF 1946

Morris Robison
Norman Goldstone
Samuel Schwartz

CLASS OF 1947

Melvin Cohen
Sidney Gellman
Victor Goldin
Donald Gottehrer
Milton Heft
Stanley Hirsch
Sanford Kaps
George Katz
Irving Leon
Paul S'borowitz

CLASS OF 1948

Edward Baumgarten
Donald Blauhut
Aaron Brody
Paul Goldberg
Phillip Israel
Robert Lane
Stanley Lehrer
Melvin Leiman
Alvin Melser
Theodore Nach
Jordan Raileanu
Bernard Schoenfeld

Six thirty jump
The story teller

Where's Casey?
Singing symbols

ALPHA PHI

134 15th Avenue
Rho Chapter
Established 1912
37 Chapters
Founded 1872
15,000 Members

Alpha Phi presented campus royalty for 1945: Virginia Rohr smiled from the May Queen Court, Laurel Secrist took her place on the Homecoming Court and vivacious Carol Creps was presented on the Makio Queen Court. Marylee Lane, president of Strollers; Frances Matthews, president of YWCA; and Eleanor Floyd, editor of the 1944 Makio, were solemnly initiated into Mortar Board. "Honey" Haeckl, editor of the 1945 Makio, and Dotty Lewis, the associate business manager, proudly wore the golden Chimes pin. Corrine Coble, Mary Ann Falls, Kennetho Friday, Harriet Shriver, Hanna Goucher and Miriam Webster became the proud wearers of the golden Mirrors pin. Pat Kirk was elected president of Browning and Helen Pond was appointed art editor of the 1945 Makio. A winter formal and the sophisticated 134 Club party highlighted the social season.

TOP ROW: French, Welbourne, Meyer, B. Reese, B. Reese, Owsley, Danks, Thomas, Trainum, Gillette, Riley, Leland, Creps, Coble, Connell, Keiger, Ransome. ROW THREE: Webster, R. Secrist, Forsythe, Baker, Boesel, Kinsella, Cralle, Shively, E. McCann, Friday, Boggs, Wilson, Lewis, Pond, Shriver, Goucher, Vanderhoven, Houk. ROW TWO: J. Haeckl, L. Secrist, Rohr, Lane, Stephens, Floyd, Greene, Mrs. Hurm, Kirk, Hook, Wolfe, Alexander, Mathews, Rice. ROW ONE: H. Haeckl, Hoskinson, Beam, Steinhilber, Gruesser, Crites, Falls, Wonnell, Vlaskamp, Heiser.

OUR SYMBOL — A GOLDEN SHINING PIN

Bednight Snack

Ambitious Annie

Her Master's Voice

That 7:00 Date

CLASS OF 1945

Fredda Jo Alexander
Mary Jane Boesel
Eleanor M. Floyd
Jean Haeckl
Betty Hook
Pauline K. Hurm
Patricia Kirk
Marylee Lane
Frances Matthews
Virginia Rohr
Laurel Secrist
Reva Stevens
Margaret Lee Wolfe
Rosemary Wolfe

CLASS OF 1946

Margaret Boggs
Elizabeth Breckinridge
Esther Clifton
Janis Connell
Marian Gillette
Helen Haeckl
Elizabeth Houk
Mary Kay Kinsella
Dorothy Lewis
Eileen McCann
Kathleen McCann
Helen Pond
Beverlee Rice
Sue Trainum
Marian Wonnell

CLASS OF 1947

Eleanor Baker
Corinne Coble
Mary Ann Falls
Marianne French
Kennetha Friday
Hannah Goucher
Reva Hoskinson
Hazel McKinnon
Eleanor Meyer
Patricia Shively
Harriet Shriver
Melva Jane Vanderhoven
Patricia Vlaskamp
Mariam Webster
Joan Welbourn

CLASS OF 1948

Janet Beam
Norma Jean Bird
Dorothy Cralle
Carol Creps
Mary Virginia Crites
Margaret Danks
Anne Gruesser
Lanessa Kiger
Nancy Leyland
Rosemary Owsley
Joan Ransom
Barbara Reese
Beverly Reese
Sharon Riley
Ruth Secrist
Carolyn Steeb
Tyavil Thomas
Brenda Wilson

TOP ROW: Cataline, Pagano, Zara, Taglione, Orlando, DiBlasio, Graneto, Tersigni. ROW ONE: Lombardi, Giovannazzo, Moscato, Colapietro, Germanio, Schiavoni, Petrilli, Bernabei.

275 E. 15th Avenue
Xi Chapter
Established 1923
22 Chapters
Founded 1914
3,563 Members

ALPHA PHI DELTA

A newly acquired house and a highly successful active year on campus gave Alpha Phi Delta an incentive to greater achievements.

Although the war limited the membership, the quantity of activities, social events and honors gathered were not limited. Xi chapter proudly explained to all that it had received the national award for scholastic and social recognition. Joseph Schiavoni, a future lawyer, was honored by the appointment of Justice on the Student Court.

High jinks, old clothes, and brawly humor were apparent at the annual Bowery Ball held at the chapter house. Chinese lanterns coupled with sweet and low music added a pleasant atmosphere to the spring formal.

WE SING THY PRAISE . . . ALPHA PHI DELTA

CLASS OF 1945

Mario Macinelli

CLASS OF 1946

Raymond Catoline
Venturis Colapietro
Angelo Cortese
Anthony Germano
Anthony Pagano

CLASS OF 1947

Vincent Bernabei
Leo Di Blasio
Joseph Fortunato
Domonic Giovannazzo
Frank Moscato
John Orlando
Frank Petrilli

CLASS OF 1948

Anthony Taglione
Robert Tersigni
Joseph Zara

Harmony
Tuck Me Tight

Find the Camel
Who Me?

TOP ROW: Middleton, Fretter, Forrest, Kraley, Atzell, P. Brugge, Snyder, Harris, T. Frey, Straight. ROW THREE: Holscher, George Neubig, Steimel, Barnum, Smith, Atchinson, Denhart, Dotson, Miller, Cline, Hauseman. ROW TWO: Harthill, Stearns, Meyers, Denhardt, Arnold, Maltinsky, McCampbell, Updike, Holloway, Fabec. ROW ONE: Coyle, Kolas, Zurcher, Hay, MacGregor, Fink, Kemper, Ayle, Greenzalis, Settey.

ALPHA TAU OMEGA

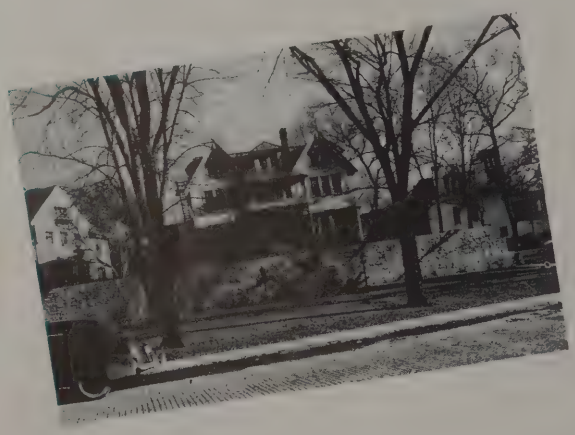

1932 Waldeck Avenue
Beta Omega Chapter
Established 1892
97 Chapters
Founded 1865
38,000 Members

"House of Men, Hall of Fame". This is the greeting that everyone received upon having the ATOs answer the telephone. The "Wearers of the Maltese Cross" resided on top of the hill on Iuka Avenue. Dan Stearns, past prexy, claimed membership of the Toastmasters' Club, Polo Team, and the Varsity "O". The Varsity Football Team claimed Flanagan, Cline, Cy Souders, Tom Snyder, Maltinsky, and many others as members of their lineup. Bob MacGregor, who represented O.S.U. in various "Big Ten" swimming meets, was one of the outstanding pledges. Bill Zurcher and Ollie Cline represented ATO on the O.S.U. Baseball Team. The fellows not only placed with all the top flight teams in the interfraternity competitions but also won the Interfraternity Bowling Championship. Scholarship standards were maintained with ATO's in Phi Eta Sigma and many other honoraries.

WE WEAR THE MALTESE CROSS OF ALPHA TAU OMEGA

FACULTY MEMBERS

Prof. James E. Boyd
R. C. Burrell
Prof. Guy. W. Conrey
George B. Crane
Joseph H. Gourley
J. A. Park
William B. McBride
S. E. Rasor
Prof. Lynn W. St. John

CLASS OF 1945

Ted Brent
Daniel C. Stearns

CLASS OF 1946

Melvin C. Arnold
Paul. R. Denhart
Paul. R. Maltinsky
Robert W. Stone

CLASS OF 1947

Warren Amling
William A. Atchinson
James. K. Barnum
David H. George
Alexander H. Harthill
John D. Hummell
Malcolm D. McCampbell
Donald R. Myers
Robert D. Neubiq
Richard E. Steimel

CLASS OF 1948

Steven E. Atzel
Robert E. Ayle
Robert S: Brugge
Oliver M. Cline
William R. Coyle
Thomas F. Dotson
Richard G. Fabec
William M. Fink
Richard E. Flanagan
Clarence A. Forest
Lloyd E. Fretter
Sherwin A. Frye
John A. Greenzalis
Richard E. Hoffman
John D. Holscher
Russell H. Kemper
Steve Kolas
James C. Kraley
Robert S. MacGregor
Patrick M. Madigan
George R. Middleton
Robert S. Miller
Paul E. Snyder
Thomas L. Snyder
David W. Straight
William C. Zurcher

Da Mob
Hazing . . . pro

Columbus Boy Choir
. . . or con?

76 15th Avenue
Psi Chapter
Established 1916
55 Chapters
Founded 1893
17,500 Members

ALPHA XI DELTA

The strains of sweet music could be heard at the Alpha Xi Delta House. Proving that "practice makes perfect," the chapter walked off with top honors at the intersorority song contest.

Mortar Board invited Joan Manley and Jean Jackson to membership. Five sophomores were selected for Mirrors and Scholaris keys became the proud possessions of Joan van den Bosch and Carol Stanford. Janet May, Joan Nida, and Mary Lou Strom were elected sophomore secretaries of W. S. G. A.

Combining beauty and brains, Jody Nida, member of the May Queen Court, took over the position of Sophomore Class secretary, and Mary Sebring was selected for the Makio Queen Court.

TOP ROW: Gillen, Cross, McClain, J. Johnson, Helms, Brown, Nixon, M. Houser, Keever, Kirk, Skaggs, Manley, Mason. ROW FOUR: Varney, Wineberg, McMillan, Miller, R. Sanford, Saum, Merrill, Shuttleworth, Mullenix, M. Keppler, Springer, Eads, Dewey. ROW THREE: Denton, Lance, Post, Johnston, Imes, Skelley, Collmer, A. Martin, C. Sanford, Mock, May, Kindell, Stockner, J. Nida, Preiffer. ROW ONE: N. Nida, J. Keppler, V. Houser, Hanna, Gramlick, Ott, E. Johnson, Jackson, Hannaway, Armstrong, Kneisley. ROW ONE: Martin, Sebald, Van Den Bosch, Greer, Strohm, Wolfe, Divelbiss, Hartman, Richards.

Twenty-fifth birthday, of course

Throw 'er in?

Sealing zero

Ode to a Grecian urn

FACULTY MEMBERS

Mrs. Founta Greene

Dorothy Vest Hunter

CLASS OF 1945

Jeanette Armstrong
Joan Becker
Dorothy Gramlich
Lois Ann Hanna
Martha Jean Hannaway
Virginia Houser
Jean Jackson
Edith Johnson
Jeanne Keppler
Wuanita Nida
Roberta Skelley
Lois Terry

CLASS OF 1946

Patricia Collmer
Nancy Lee Dewey
Jean Griffith
Beatrice Hersey
Dorothy Imes
Mary Alice Johnston
Winifred Kneisley
Mary Lou Lance
Betty Mason
Kathryn Mock
Barbara Ott
Nancy Plumb
Carolyn Post
Evelyn Thompson
Jean Varnay

CLASS OF 1947

Betty Lou Brown
Ruth Cross
Marilyn Divelbiss
Marilyn Ebert
Betty Giesy
Susan Greer
Joan Hartman
Elaine Kapp
Margaret Kindell
Arletta Martin
Maxine Martin
Janet May
Joan Nida
Mary Nixon
Margaret Richards
Carol Sanford
Irene Sanford
Charlotte Seabald
Camilla Stockner
Mary Strohm
Joan Van Den Bosch
Esther Wolfe
Sally Williams

CLASS OF 1948

Jane Denton
Betty Eads
Joyce Gillen
Jean Harvey
Louise Helms
Molly Houser
Jane Johnson
Nancy Keever
Mary Keppler
Virginia Kirk
Jean McClain
Jane McMillan
Betty Merrill
Jane Miller
Martha Mullenix
Carolyn Pfeifer
Dorothy Rice
Marjorie Saum
Norma Shuttleworth
Reba Skaggs
Annette Weinberg

THE ROSE AND THE QUILL — SYMBOL OF ALPHA XI DELTA

TOP ROW: Botley, Jones, Mellin, Mader, Snider, Newell. ROW THREE: Copelan, Dickerson, Campbell, Boggs, Watkins, Dysart, Constable, Powelson. ROW TWO: Koepp, Porter, Humphreys, Porter, Parks, Shane, Meyers, Shannon, Fitzgerald. ROW ONE: Agler, Carlile, Putnam, Brunner, Mrs. Newman, Gruesser, Selby, Sinclair, Cordray, Sutphen.

BETA THETA PI

165 15th Avenue
Theta Delta Chapter
Established 1885
90 Chapters
Founded 1839
44,642 Members

The diamond and three stars were carried throughout the United States and foreign fields. Theta Delta Chapter is proud of its men in the armed services, and paid tribute to Bob Bennett, Jon Jones, and Bob Curfman, who made the supreme sacrifice. Strains from familiar songs of Beta can be heard from the white pillared house informing everyone that the Betas returned. Sphinx tapped Joe Preston and Paul Selby into their membership while Jim Hogan brought added honors to the chapter by being initiated into Phi Eta Sigma. WCOL's Inquiring Reporter, Hunt Carlile, was co-chairman of Homecoming activities. Versatile Dave Putnam could be seen as toastmaster of the Homecoming Banquet. The athletic activities were well rounded having Beta representation on the football, tennis, track, golf and fencing teams.

WE WEAR THE DIAMOND AND THREE STARS

FACULTY

D. Oberteuffer

Walter C. Reckless

CLASS OF 1945

James A. Brunner

Huntington S. Carlile

Franklin Gruesser

Paul. L. Selby

CLASS OF 1946

David H. Putnam

Richard Sinclair

CLASS OF 1947

John R. Agler

Richard Cordray

Robert E. Porter

Myron Powelson

Thomas Sutphen

CLASS OF 1948

John L. Boggs
Robert Botley
William Campbell
Robert Copelan

Thomas G. Constable
Dale M. Dickerson
Nelson Dysart
Larry Fitzgerald

Paul B. Humphreys
William B. Jones
Donald Koepp
David R. Mader

David Mellin
Robert S. Meyers
Robert Newell
John H. Perks
William Porter

John L. Shannon
George Shane
James R. Snider
Donald C. Walter

Story telling hour

Camera shy

Behind the eight ball

H-m-m-m-m-m

CHI OMEGA

144 East Woodruff Avenue
Zeta Alpha Chapter
Established 1919
100 Chapters
Founded 1895
33,000 Members

The cardinal and straw of Chi Omega was carried into many activities—Midmirrors, Student Senate, and Makio.

Chi-O's were well represented in women's athletic clubs. Margaret Tifft topped the slate of the hockey club. Mary Ellen McOsker served as Vice-President of W. R. A. Board, president of the Women's Glee Club, and on the Pomerene Open House Committee. Phyllis Breckerbach held a chairmanship on the Browning Dramatic Society and Vice-President of Commerce Council. Vivian Hauser wielded the gavel for the Philomathean Society.

Important events of the social season were the Open House after football games, the fall formal held at the Fort Hayes, a hay-ride, and a Christmas party for the orphans at St. Ann's Orphanage.

TOP ROW: Darms, Dorsey, Linzell, Mount, Lucas, Auck, Friedrichs, Hauser, Haught, Marquis, Stone, Mitchell. ROW THREE: Klages, McKinley, Hammerschmidt, Devoe, Tifft, Williams, Haines, Newbold, Hiser, Wiseman, Kaufman, Miller, Young, Minister, Ziegler. ROW TWO: Stephens, Bauman, Breithaupt, Osborn, Wilson, Kuhlman, Gessaman, Hollis, Eyman, McOsker, Dietrich, Beckenbach, King, Holmes, Offner. ROW ONE: Cooke, Davis, Rubrecht, Buhr, Lasch, Breckenridge, McConville, Griffin, Trent, Postle, Berndsen, Knittle, Clodfelter.

Frigid-air Raid

Knit-wits

Tappin' the Type

Scherzo for Seven

CLASS OF 1945

Barbara Breithaupt
Betty Davis
Ruth DeVoe
Suzanne Eyman
Doris Ferree
Phyllis Haines
Betty Newbold
Avis Osborn
Salle Shaefer

CLASS OF 1946

Gwen Adams
Donna Acheson
Phyllis Beckenbach
Sue Dietrich
Ann Gessaman
Joan Hammerschmidt
Vivian Hauser,
Marjorie Hollis
Betsy Jo Kaufman
Mary King
Virginia Knittel
Mary McOsker
Betty Miller
Margaret Mitchell
Margaret Mount
Mimi Shope
Jeanne Soule
Margaret Tifft
Anna Wiseman

CLASS OF 1947

Lois Auck
June Berndsen
Mary Buhr
Dorothy Clodfelter
Marilyn Darms
Joan Hiser
Gretchen Klages
Irene Kuhlman
Betty Linzell
Roselyn Marquis
Margaret Offner
Ann Stephens
Betty Stone
Elizabeth Ziegler

CLASS OF 1948

Margene Breckenridge
Kathleen Cooke
Kay Dorsey
Betsy Friedrichs
Patricia Griffin
Carolyn Haught
Donna Holmes
Margaret Lasch
Margaret Lucas
Jean McConville
June McKinley
Suzanne Minister
Jeanne Postle
Lois Rubrecht
Mary Trent
Pat Williams
Theo Young

TOP ROW: Graham, Scherl, Grandon, McWilliams, Bee, Gartner, Rowlands, Tressmer, Eaton. ROW THREE: Koch, Sengenberger, Budai, Straum, Roney, O'Dell, Daily, Koos, Sauer. ROW TWO: Busta, Schwartz, Barrington, Turkopp, Horn, Traub, Bowers, Cutler, Houghton. ROW ONE: Goncher, Brokaw, Streichert, Scruton, Widnyer, Wiles.

1999 Iuka Avenue
Ohio State Chapter
Established 1902
37 Chapters
Founded 1890
13,500 Members

DELTA CHI

The boys of "Laughlin Lodge" began the year with one of the largest pledge classes on the campus. Five of these freshmen made the football squad, and others contributed their efforts to O. S. P. A., the Makio, Strollers, Marching Band, and Fraternity Affairs office. There is an old adage about "all work and no play," so the Delta Chi's social life was not neglected. Events of the season were hayrides, a riotous "Black and Tan" party, barn dance, and "Sweetheart Weekend."

One of the year's highlights, however, was the re-establishment of the chapter in their house on Iuka after a year's absence. Everyone in the chapter tried his best to maintain the standards so the brothers in the service would be proud to return to Laughlin Lodge in the future.

THE D AND X FROM LAUGHLIN LODGE

FACULTY

Francis W. Davis

CLASS OF 1945

Lester K. Horn
John A. Turkopp

CLASS OF 1946

Robert C. Doench
Thomas Graham
William B. Merryman
McDonald E. Speer

CLASS OF 1947

Walter D. Barrington
Richard E. Day
James F. Houghton
James A. Roney
Harry J. Sauer
Charles W. Schwartz
Edward R. Traub

CLASS OF 1948

Richard E. Bee
Paul T. Berry
Robert Brokaw
Nick Budai
Milan G. Busta
Francis E. Cutler
George H. Daily
John P. Eaton
Robert H. Fouty
Carl W. Gartner
Harold E. Goncher
Harry J. Graham
Leo F. Grandon
John F. Koos
Gerald H. Koch
John F. McWilliams
William C. Odell
Robert F. Scherl
Robert T. Scruton
Peter J. Sengenderger
Williiam D. Straum
Edward J. Streichert
Carl H. Tressmer
David H. Waldorf
Richard H. Widmyer
John A. Wiles

Tell me, pretty maiden, are there any more at home like you?
Kin ya Cinci?

Sloe and easy
Forever Ember

229 15th Avenue
Nu Chapter
Established 1896
92 Chapters
Founded 1888
33,000 Members

DELTA DELTA DELTA

Three Tri-Delt queens share the spotlight of beauty in the persons of Kay Sauer, Makio Queen, Audrena Gray, Cinderella Queen, and Bobbie Breth, Red Cross Queen.

"M. G." Standish ably took over the position of business manager for the Makio while Mary Ann Work, president of Chimes and co-chairman of Homecoming, was elected chairman of Links. Gil Lauer who received the pledge award for the highest point hour also served as president of Arts College Council. Betty Bish, a member of Chimes, was voted to fill the office of W.S.G.A. vice-president and Student Senate was represented with Dottie Jones, as a secretary, and Virginia Turner as secretary-treasurer. Ellen Jones, Tri-Delt prexy, wielded the gavel for Panhellenic and Betty Ayers took care of the funds for the Student War Board.

TOP ROW: Doorley, Cressor, Billups, Drugan, Woods, Elliott, McConnell, Blank, Bush, Scannell, Conelly, Spore, Turner, Tolland, Fraker, Jones, Fell, Ayers. ROW TWO: Haddox, Slocum, Wallingford, Limbach, Riggs, Corzelius, McGowan, Means, Bratton, Thomas, Spencer, Williams, Work, Graf, Prugh, Brand, Renneckar, Horst, Matticks, Pilatush. ROW ONE: Norton, Breth, Benson, Hobart, Hahn, Blazer, Turner, Sullivan, Gray, Patty, Terrell, Snap.

Tea for two

Pair pianissimo

Aces in places

Is He? Does He?

FACULTY

Marjorie Lee

Jeanne Orr

CLASS OF 1945

Jacqueline P. Benfer
Claire Butler
Julianne M. Drugan
Dorothy L. Dunkle
Ellen M. Jones
Peggy Klie
Gloria I. Lauer
Julie MacLean
Ann E. Patton
Peggy M. Pierce
Jean M. Schweitzer
Mary Gene Standish
Mary Titus
Evelyn Yeas
Mildred Young

CLASS OF 1946

Anita Albanese
Annetta Albanese
Betty E. Bish
Nancy A. Bratton
Carolyn J.Carlile
Mary K. Corzilius
Kathleen L. Doorley
Laure J. Dilatush
Julia J. Fraher
Marilyn R. Graf
Eleanor R. Limbach
June A. McGowan
Vivien McLaughlin
Evelyn G. Means
Sarah Prugh
Marjorie B. Reitz
Betty J. Renneckar
Lee Riggs
Virginia L. Spencer
Mary Terrell
Pat M. Thomas
Martha Wallingford
Nanciann Williams
Mary Ann Work

CLASS OF 1947

Olga Ashleman
Cynthia M. Billups
Harriette Jean Blank
Marilyn Brand
Katharine Bush
Sue Case
Mary Jane Conelly
Dalla Cressor
Barbara E. Drugan
Mary E. Elliot
Carol D. Hopkins
Pat Horst
Dorothy B. Jones
Martha McConnell
Kay Sauer
Barbara L. Slocum
Winifred L. Spore
Nancy Toland
Virginia Turner
Jeanette Vance
Gloria Woods

CLASS OF 1948

Betty Ayers
Nancy Benjamin
Mary Roberta Breth
Marjorie Lee Blazer
Margaret Jeanne Benson
Jo Case
Eleanor Fell
Lois Graham
Adrena Gray
Maryellen Haddox
Jean Louise Hahn
Martha Hobart
Betty Jo Jackson
Nancy Matticks
Patricia Mae Miller
Joan West Norton
Margaret E. Patty
Billie Snap
Cleo Dale Speer
Susan A. Sullivan
Joan Textor
Betty Turner
Barbara White
Ann Zoppel

CRESCENT AND STARS — SYMBOL OF FRATERNITY

DELTA GAMMA

131 15th Avenue
Epsilon Chapter
Established 1911
56 Chapters
Founded 1874
23,500 Members

The Anchorites again gathered many laurels for Delta Gamma. Among the souvenirs of the D. G's were found various crowns, mortar boards, and chimes. After being crowned May Queen, B. J. Whitford was able to place a new trophy among the souvenirs. Not to be outdone were Kay Hunnicutt and Joe Diebel who, after being serenaded into Mortar Board, added brand new mortar boards to the memoirs. Chimes tapped Jean Switalski into their membership thus adding another member of Delta Gamma to its long membership. The D. G's ranked high in scholarship and returned from the Scholarship Banquet with claim to three of the four highest scholastic averages for Panhellenic women. Sunny of the Sundial was Mary C. Rhoades who fittingly received the title of "the girl most appropriate for the name of 'Sunny'."

TOP ROW: Springer, Dunham, Orr, Whitford, Cooper, Mason, Patterson, Rardon, Barcroft, Donaldson, Hoopman, Wild, Cleaton, Wilson, Hunter, Fitzgerald, Johnson. ROW THREE: Ober, Barlow, Haslem, Rule, Padieme, Browster, Zuharo, Conner, Hacket, Schmutzler, Conn, Perkinson, Balyiat, Corbett, Esterly, Rhoades, J. Hickey, Gingery, Philips, Franz, Mast, Sharkey, Park. ROW TWO: Mimnick, Yeager, Moore, Rankin, Miller, Walton, Hickey, Overholt, Gessner, Mitchell, Hunnicutt, Kinzer, Torow, Riebel. ROW ONE: Zimmerman, M. Hickey, Baumgardner, Humphries, Kirkwood, Merkle, Seeing, McCoy, Wallingford, Oechsler, Dixon, Lovell, Stautner, Kemper, Steadman, Young, Stevenson, Ranser, Brogan, Jones, Swickard.

S'no use
One lump'll have to do

Helping hands
This solitaire is a serious game

FACULTY

Margaret H. Kurbatov

CLASS OF 1945

Betty Jane Cleaton
Joan Diebel
Margaret Gessner
Dorothy Jane Goldsmith
Rosemary L. Hickey
Katherine Hunnicutt
Josephine R. Kinzer
Marilyn Miller
Virginia Minnick
Martha Mitchell
Lois Moore
Catherine Overholt
Margaret Phillips
Martha Rankin
Metta Stevers
Barbara Ann Torow
Elizabeth F. Walton
Barbara Yeager

CLASS OF 1946

Joan K. Barcroft
Joyce Conner
Ruth Mast
Constance Park
Mary Carolyn Rhoads
Jeanne Switalski
Mary Ellen Wild
Betty Jane Whitford
Marion B. Woods
Ruth Zimmerman

CLASS OF 1947

Marcia Balyeat
Patricia Barlow
Minna Lee Conn
Mary Corbett
Lorna Donaldson
Nancy Dunham
Miriam Esterly
Mary Katherine Fitzgerald
Jeanette Gingery
Joan Hackett
Frances Haslem
Mary Lou Hoopman
Patricia Hunter
Sue Johnson
Joan Mason
Mary McDowell
Barbara Patterson
Charlotte Perkinson
Marjorie Rardon
Joan Schmutzler
Patricia Sharkey
Carol Jean Sherrets
Barbara Springer
Mary Jane Stevenson
Mary Ann Wilson
Barbara Zuhars

CLASS OF 1948

Anne Baumgartner
Claire Brogan
Betty Dixon
Jo Ann Denser
Mary Hickey
Gene Humphrey
Martha Jones
Helen Kirkwood
Janet E. Kemper
Bettey Lovell
Carol McCoy
Audrey Merkle
Edna G. Obee
Mary K. Oechsler
Margaret Ann Swickard
Constance Steadman
Marilyn Stautner
Mary Lou Swing
Joyce Wallingford
Bette Young

TOP ROW: Johnson, Williams, Fetzer, Futt. ROW FIVE: Lattimer, Pettit, Fling, Harcha, Jervey, Loos, Bency. ROW FOUR: Mustin, Hubbard, Secrest, Denyes, Costello, Schleekman, Haman. ROW THREE: Botzum, Rockwell, Wahlstrom, Hamilton, Frazier, Sigler, Jacobson, Jones. ROW TWO: Linch, Latham, Boddy, Adelberger, Powell, Shaw, Glikes, Gray. ROW ONE: Zuhas, Sass, Mossbarger, Eick, Harding, Stockstill, Becker, Dawson.

80 13th Avenue
Beta Phi Chapter
Established 1894
76 Chapters
Founded 1859
30,710 Members

DELTA TAU DELTA

The Delts resolution to make the year one of the best, got off to a flying start with the summer formal in commemoration of their 50th year on campus. Numerous after-game open houses and buffet lunches added zest to the social calendar. The season was closed with the Homecoming Dance and Christmas dinner-dance. The Delts' All-American contribution to '44 football was Les Horvath, one of the several graduates.

Delta Tau Delta has men in Strollers, Fraternity Affairs Office, Toastmaster, Sphinx, cheerleaders, band, swimming, baseball, and football. Ex-servicemen have also found Delta Tau Delta an organization well equipped to fill their needs and wants. The chapter has contributed well over 200 men to the armed forces of the United States.

DELTA TAU DELTA SAFEST SHELTA

FACULTY

Robert F. Daly
William F. Eick
George R. Havens

CLASS OF 1946

Donald Douglas
William C. Love
Donald E. Mossbarger
Robert W. Sass
Edward F. Sclegel
Raymond W. Stockstill
Samuel C. Zurhas

CLASS OF 1946

Nathan Dawson
Raymond J. Fust
Joe M. Gehres
Howard W. Hamilton
Robert M. Jaskson
Brown W. Pettit

CLASS OF 1947

William H. Adelberger
Charles L. Becker
Robert L. Frazier
George Hamman
Thomas H. Jacobson
Charles A. Linch
Harry R. Mustin
William S. Schleckman
William D. Shaw
Jack W. Sigler

CLASS OF 1948

Clyde O. Benoy
Robert C. Boddy
John R. Botzum
Fred C. Butler
James H. Clark
Marty J. Costello
Jack R. Denyes
C.Lamar Fetzer
Russell S. Fling
George Glikes
Owen M. Gray
Howard H. Harcha
J. Rex Hubbard
Thomas M. Jervey
Russell H. Johnson
Gilbert E. Jones
Bud H. Jones
John R. Latham
John S. Latimer
James C. Loos
Herbert R. Martindale
Norman J. Rockwell
Brodie G. Secrest
David F. Williams

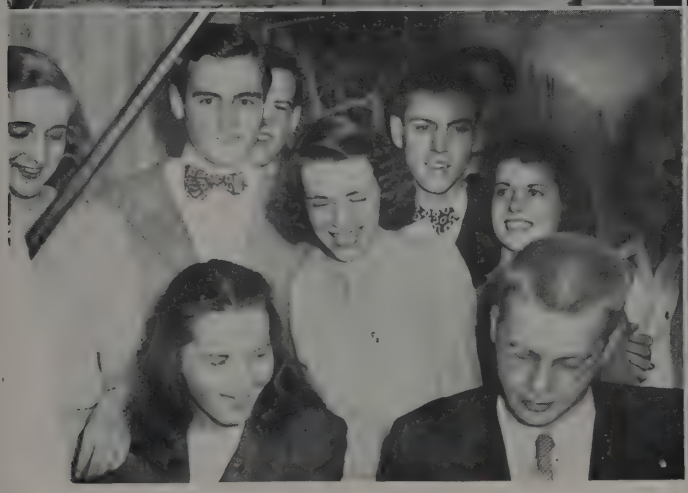

Little black book
Toe-tappin' ten

Oh, what a beautiful yawning
Studyin' soles

TOP ROW: Wandtke, Rager, Dendiu, Janecko. ROW FOUR: Hess, E. Sheets, Gill, Harris, O'Shelski, Motessik, Iler, Mottle. ROW THREE: Elliot, Rumbarger, Blake, Fugate, Moore, Styles, Speed, Johnson, Broadbeck. ROW TWO: DoMora, Donham, Dean, Farnsworth, Meyers, Schob, Best, Carson, Pickard, Himes, Harmon, Kuhn, Neff, J. Sheets. ROW ONE: Nakama, Grate, Belknap, Horchler, Wagner, Bateman, Arnold, Metcalf, Thomas, Harrod.

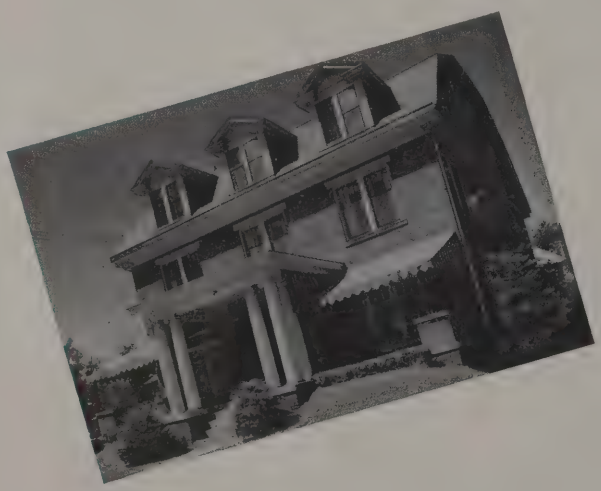

32 16th Avenue
Ohio State Chapter
Established 1904
61 Chapters
Founded 1834
35,000 Members

DELTA UPSILON

The strains of "Old Gold and Blue" accompanied by the harmonious blendings of snatches from sweet and low "jazz" and the O. S. U. alma mater songs issued forth from the walls of 32-16th Avenue. Celebrities from the Big Ten Championship Football Team, and the championship basketball and swimming teams can be found adorning the porch of the D. U. house or down at the Men's Gym, preparing to bring new honors to O. S. U. and the D. U. chapter. Four D. U's wore the Scarlet and Gray jerseys for the Varsity Football team while three claimed positions on the basketball court with the "A" squad. Keo Nakama returned to be captain of O. S. U's swimming team and to lead it on to new victories. While listening to sports commentations over WOSU it has been possible to hear Prexy Jay Wagner giving the latest comments on sports events occurring in the Big Ten Conference.

D STANDS FOR DELTA — U FOR UPSILON

FACULTY

Donald W. Riley
Robert H. Kepler
Oscar L. Thomas
Lawrence D. Jones
Capt. Paul E. Flohr

CLASS OF 1945

Carter Farnsworth
Richard Hicks
Jay Wagner

CLASS OF 1946

William Arnold
Dave Belknap
Jack Sheets

CLASS OF 1947

Rolland Bateman
Wiliam DeMora
Donald Grate
Donn Horchler
Richard Kersell
Richard Metcalf
George Neff
Edward Rager
John Thomas

CLASS OF 1948

John Best
Robert Blake
William Brobeck
Herbert Carson
Donald Dean
Traian Dendiu
Robert Donham
Robert Dove
Robert Elliott
Jack Fugate
Ray Gill
Elbert Harris
Kenneth Harrod
Frederick Harmon
Donald Hess
Charles Himes
Richard Iler
Gene Jannecko
Joseph Johnson
Tom Keane
Jack Kishler
Horace Kiefer
Richard Kuhn
Howard Moore
John Motejzik
Earl Mottl
Frederick Myers
John Oshelski,Jr.
Wendell Pickard
Edward Rager, Jr.
Fred Schob
Kenneth Seebauer
Percy Sheets
Thomas Speed
Edward Styles
Robert Van Order, Jr.
Richard Wandtke

Mom furnishes a fourth

Choppin' at Chopin

Food shortage

Objective Sighted

DELTA ZETA

212 15th Avenue
Theta Chapter
Established 1911
54 Chapters
Founded 1902
13,960 Members

The flame of the Delta Zeta lamp burned brighter than ever this year. Some of the outstanding activity girls were Barbara Van Atta, president of Panhellenic; Helen Dunning, Pi Lambda Theta and Kappa Phi president; Sheila Spellman, social chairman of Student War Board; Norma MacPherson, Makio sophomore editor; Jean Bartholomew, a member of Chi Delta Phi; Elenore Wachholz, Lantern staff; while Sunny Kemmel was placed on the new humor magazine committee.

A few DZ's "ultra super" social events were the Pirates' Treasure Hunt for sailors at Port Columbus, a Farewell Reception Tea held in honor of DZ's own Carmen Castro-Pozo, who having completed her master's, returned to Lima, Peru.

TOP ROW: Gonser, Bartholomew, Trimmer, Boros, Curry, Smith. ROW FIVE: Bell, Center, Rountree, Kemmel, Moreland. ROW FOUR: Carmichael, Denlinger, Hricko, Fairbanks, Rowers, Wachholz. ROW THREE: Rohr, Lynch, Long, Higgins, Smith, Van Atta, Dunning, Lantis. ROW TWO: Pratt, Geer, Cannon, Gould, Sandberg, Libben, Nelson, Minton, MacPherson. ROW ONE: Warren, Mahaffey, Kroener, Merrill, Spellman.

Dizzy D.Z's
Kibitsin'?

10:35
Pratt!! Concentrate!!

CLASS OF 1945

Ethel Boros
Marguerite Kroener
Margery Mahaffey
Sheila Spellman
Ruth Timm
Eleanor Wachholz
Vera Wilson

CLASS OF 1946

Jeanne Bartholomew
Catherine Higgins
Nancy Hipkins
Elaine Husch
Gwyneth Jenkins
Sunny Kemmel
Judith Merrill
June Rhor
Barbara Van Atta
Beverly Warren
Norma Whiteside

CLASS OF 1947

Bonnie Center
Elizabeth Cury
May Denlinger
Ann Fairbanks
Gretchen Gonser
Jeanne Gould
Joan Hall
Edna Hrecho
Martha L. Lantis
Nannette Lynch
Norma MacPherson
Mary Jane Minton
Beverly Moreland
Marciel Nelson
Beverly Pratt
Betty Rowers
Martha Vorgang
Ida Marie Whipkey
Faith Wolfe

CLASS OF 1948

Emily Bell
Juanita Cannon
Betty Carmichael
Barbara Cooley
Gwinette Geer
Irene Hamilton
Nancy Kuntz
Joan Libben
Joan Long
Mary Rowntree
Elaine Sandberg
Gloria Smith
Virgene Smith
Roberta Trimmer
Nancy Wyman

101 12th Avenue
Alpha Chapter
Established 1924
Founded 1924

GAMMA PHI LAMBDA

The Gamma Phi's brilliant belles began the year with high scholastic ratings. Their chapter was awarded the cup for the highest scholastic average of any chapter on campus. Many familiar faces may be noticed at the meetings of Phi Upsilon Omicron, the Home Economics honorary. Home Economics, being their major interest while in college, adds unity to the chapter.

Twelve girls survived initiation fall quarter and are now active G. Phis! Sunday, following initiation, all the actives and pledges went to church to commemorate the recent initiation. A banquet completed the celebration.

With the guiding hand and inspiring ideas of former actives, the girls' hopes and plans of some day becoming national will be accomplished.

TOP ROW: Day, Lewis, McMillan, Armstrong, Campbell, B. Barr, J. Barr, Donaldson, Pressar, Harvey. ROW TWO: Lyons, Slanker, Beardsley, Duzan, Morrison, Hawk, Stewart, Chester, Wright, Brautigam, Thomas. ROW ONE: Logan, Baker, Timmons, Lawrence, Miller, Mouser, Hollinger, Montgomery, Williams, Handley, Smith.

Practice Makes Perfect

Charm 402

Hmmmm-mmmmm-

Gob Gazin

FACULTY

Nola R. Rhoad

CLASS OF 1945

Marquerite Baker
Ruth Bartter
Marion Hitcock
Virginia Hollinger
Mary Jane Lawrence
Lucille Logan
Jeanne Miller
Katherine Mouser
June Montgomery
Mary Stewart
Eleanor Timmons

CLASS OF 1946

Betty Barr
Joan Barr
Sadie Beardsley
Virginia Chester
Lillian Day
Lee Donaldson
Janet Duzan
Mildred Handley
Dorothy Hartley
Carolyn Hawk
Lillian Lewis
Virginia Lyons
Lois McMillan
Mary Morrison
Lois Smith
Dorothy Thomas
Barbara Ann Williams
Dorothy Wright

CLASS OF 1947

Mary Armstrong
Dorothy Brautigan
Jean Campbell
Elizabeth Dietrick
Muriel Harvey
Mary Knapp
June Presar
Lois Slanker
Margene Welker

CLASS OF 1948

Joan Wilcox

A CIRCLET OF PEARLS FOR A CIRCLE OF FRIENDS

KAPPA ALPHA THETA

1861 Indianola Avenue
Alpha Gamma Chapter
Established 1892
66 Chapters
Founded 1870
29,069 Members

Theta's kite soared to new heights. Toby Macklin was 1945 Homecoming Queen and Sue Campodonico walked away with honors as pledge Ditch Night Queen.

In the activities field, Mortar Board capped four seniors—Adelaide Ginn, Marilyn Miller, Joanne Fleming, and Annabel Loren. Chimes serenaded Marjorie Reinert Bohl, Elaine Heilman, and Dorothy Mossbarger, while Mirrors claimed Marjorie Miller, Betsy Townsend, and Helen Anderson. Jane Palmer became justice on the Student Court and Ann Curtis was business manager of the Lantern.

The crisp air and burning leaves of autumn set a perfect stage for the fall formal, and "good old Dad" was feted royally at the Annual Dad's Day dinner.

TOP ROW: Barron, Hastings, Brehm, Maclean, Bowsman, Miller, Fuller, Anderson, Miller, Brison, Hanna, Macklin, Rupp, Woods, Hoxie, Henderson, Bartels, Rinker. ROW THREE: Norland, Duffey, Tuttle, Gibson, Burkhart, MacDonald, Wagenhals. ROW TWO: Heilman, Mossbarger, Stewart, Powell, Koogle, Miller, Roof, Webb, Pryor, Schaad, Hoskins, Keller, Shannon, Bohl, Rittenour, MacDonald, Dilmore. ROW ONE: Martin, Shook, Spear, Borror, Curtis, Fleming, Miller, Buker, Noble, Ginn, Mull, Loren, Palmer, McDowell Hammon, Funk.

Perchin' Peaches

Study Hour

Tackle Tactics

Theta Theranade

FACULTY

Thelma Beall
Anita Landacre
Jane Babb Proutt

CLASS OF 1945

Marjorie Bohl
Marilyn Borror
Ann Bucker
Jeanne Burkhart
Ann Curtis
Joanne Fleming
Barbara Funk
Adelaide Ginn
Mary Martha Hamman
Annabel Loren
Gloria Jean MacDonald
Gloria Martin
Elizabeth McDowell
Marilyn Miller
Wilma Noble
Esther Norland
Jane Palmer
Ann Shook
Joan Speer

CLASS OF 1946

Katherine Barron
Ann Duffey
Elaine Riggs Heilman
Martha Hoskins
Caroline Gibson
Ruth Keller
Jean Koogle
Jane Krigbaum
Mary Miller
Dorothy Mossbarger
Mary Powell
Alene Pryor
Janet Roff
Mary Louise Schaad
Susan Schumacher
Mary Stewart Shannon
Patricia Stewart
Phyllis Tuttle
June Webb

CLASS OF 1947

Mary Allyn
Helen Andersen
Betty Bartels
Jacqueline Bowsman
Mary Ann Brehm
Margaret Brison
Dorothy Dilmore
Phyllis Fullen
Carol Hanna
Katherine Hastings
Betty Henderson
Patricia Hoxie
Mary Ann Lewis
Lois MacLean
Toby Macklin
Carolyn Miller
Marjorie Miller
Ina Jane Peele
Carol Rewey
Joan Rinker
Barbara Rupp
Elizabeth Swain
Betsy Townsend
Lois Wagenhals
Lois Ann Woods

CLASS OF 1948

Doris Anders
Beatrice Benfer
Constance Bogardus
Laura Bowers
Sue Campodonico
Pamela Geohagen
Barbara Hanna
Shirley Hendrick
Jane Loren
Ruth MacDonald
Irene McDowell
Mary Ann Mearig
Martha Jane Peterson
Betsy Ross
Patricia Sharp
Nancy Simester

THE THETA KITES GO SOARING TO NEW HEIGHTS

KAPPA DELTA

229 E. 17th Avenue
Sigma Kappa Chapter
Established 1921
67 Chapters
Founded 1897
20,500 Members

The K.D—Dids started their flurry of social events with the swish and scurry of fallen leaves. The brown, orange and greens of the Fall leaves accentuated the blonde loveliness of Jackie Dyson who captured a place on the Homecoming Court. Friendliness among the Greek letter groups was stressed by the K.D's when they held exchange dinners with other Greek letter groups twice a month. The faculty recognized the spontaneous friendliness when they were entertained at dinner several times during the year. Jeans, formals and all types of sports attire were included in the K.D.'s wardrobe as they maintained their "all-campus girls" rating. Blood doner's pins were displayed by the girls with as much pride as the pearled K.D. pin. The gals recognized the need for patriotism and sponsored a campus-wide blood donor campaign.

TOP ROW: Midgley, Jones, Kaase, Spratt, Gabel, Gump, Mundhenk, Pritchard, Phillips, Smith, McCants, Fleming. ROW THREE: Clayton, Kintzer, Dyson, Davis, Thomas, Boerger, Long, Fowler, Goodwin, Davis, Fay, Lamm. ROW TWO: Dull, Kelly, Weber, Gotter, Hanner, Cullison, Lewis, Huston, Stacy, Roese, Mohnacki. ROW ONE: Springer, Shaw, Campbell, Brixner, Reed, Kline, Moore, McCormick, Garrison, Gaumer.

Studyin' Hard

Just Enjoying Life

Is It Contract or Auction?

K-K-Te-Dids

CLASS OF 1945

Betty L. Brixner
Dorothy Cullison
Eileen Davis
Jeanne Kelly
Martha Lewis
Marilyn Smith
Shirley Springer
Alice Stacy

CLASS OF 1946

Marylee Campbell
Marjorie Hanner
Maybelle Huston
Rosemary Kline
Betty Lamm
Gretchen Mundhenk
Joann Roese

CLASS OF 1947

Mildred Boerger
Patricia Dull
Jacqueline Dyson
Marjorie Gabel
Betty Gotter
Linette Long
Helen Mohnacki
Jeanne Reed
Jacqueline Spratt
Grace Thomas
Mary Jane Weber

CLASS OF 1948

Mary Clayton
Mary Davis
Ann Fay
Evelyn Fowler
Joy Garrison
Alice Gausmer
Joan Goodwin
Kay Gump
Patricia L. Jones
Claire Kaase
Geraldine Kintzer
Patricia McCormick
Helen Midgley
Margaret Moore
Virginia Phillips
Betty Prichard
Frances Shaw

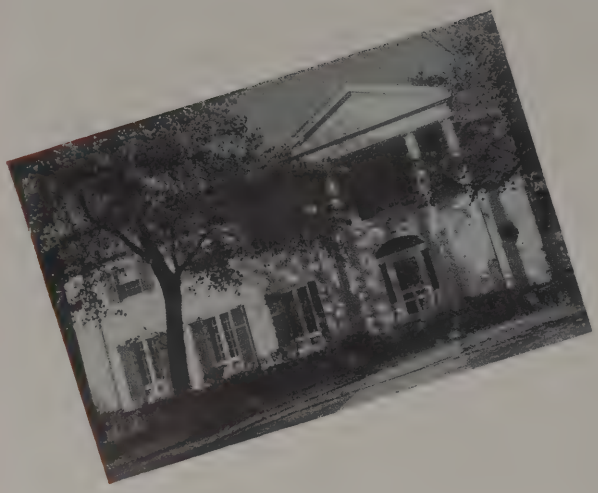

KAPPA KAPPA GAMMA

84 Fifteenth Avenue
Beta Nu Chapter
Established 1888
76 Chapters
Founded 1870
35,000 Members

The gals were seen tripping down the steps of K. K. G. house attired in the blue denim of the Nurses Aid Uniforms. Not only were the girls helpful in the war effort but they also upheld their traditional standards in beauty, scholarship, and activities. A jeweled key adorned the attire of a member of the May Queen and also the Homecoming Queen's Courts. The K. K. G's staunchly backed all the enterprises of O. S. P. A., having Martha McDonald at its head and Nan Bixby acting as Chairman of Publicity. Mortar Board capped Dorothy Hamm; Mirrors found Sylvia McCreary and Isabelle Alexander; Phi Beta Kappa presented its key to Jacqueline Lapp and Myrna Smith, as did Pi Lambda Theta to Ann Dysart. Scholaris initiated Nan Bixby, Emmy Lou Seibert, Joan Bolton, and Elizabeth Ann Smith.

TOP ROW: McCauley, Jobes, Abel, Parrish, McGrath. ROW FIVE: Gardiner, Bixby, Bolton, Waugh, Hunt, McIntosh. FOW FOUR: Holden, Lutz, Duckworth, Reimold, Smith, Stackhouse, Seibert. ROW THREE: Smith, Exline, Jones, Buchanan, Cramer, Carr, Kennedy. ROW TWO: Cunningham, Atkinson, Schramm, Gaffney, Dysart, Lehman, Wilson, Atkinson, Morrison. ROW ONE: Hartman, Jones, Drake, Heer, Thomas, McCurdy, McDonald, Thompson, Hamm.

Bixby's Boogie

Who's Playing This Game, Anyway?

Kappas in the Kitchen

Future 4-Point

FACULTY

Elizabeth Irving Christian

Ana Paterson

CLASS OF 1945

Mary Ellen Bland
Dorothy Drake
Ann Dysart
Dorothy Hamm
Helen Hartman
Barbara Heer
Dorothy J. Jones
Louise Lehman
Jean MacDonald
Marjorie Lee McCurdy
Martha McDonald
Mary Morrison
Mytrice A. Thomas
Emily Thompson

CLASS OF 1946

Ann P. Atkinson
Martha Atkinson
Jean Buchanan
Mary Carr
Betty Cramer
Polly Cunningham
Virginia Duckworth
Marion Ebert
Charlotte B. Exline
Joyce Gaffney
Ruth Holden
Marion Hunt
Barbara Jones
Mary Lou Kennedy
Gwen Lutz
Martha McClelland
Mary Schramm
Dorothy Smith
Janyce Waugh
Pat Wilson

CLASS OF 1947

Ruth Ann Abel
Mary Jean Ayars
Jane Baldwin
Nancy Bixby
Joan Bolton
Sara Clough
Martha Gardiner
Janet Jackson
Jean Jobes
Mary Ann McCauley
Sylvia McCreary
Julie McDonald
Miriam McGrath
Elizabeth McIntosh
Ann Parrish
Virginia Reimold
Emmy Lou Siebert
Elizabeth Ann Smith
Carol Stackhouse

CLASS OF 1948

Margaret Barkman
Margaret Bennett
Jane Campbell
Mary Campbell
Emily Carr
Nancy Casto
Mignon Dake
Mary Lou Dumbould
Carolyn Dumont
Charlotte Kuhn
Marilyn May
Patty Morris
Constance Norpell
Nancy Noland
Charma Overbeck
Sally Parker
Marianne Renick
Marion Alice Sanborn
Joan Shumaker
Marjorie Utley
Virginia Wellbrook
Mary Ann Willard
Donna Williams

PROUD OWNER OF THE JEWELED KEY OF K.K.G.

TOP ROW: McQuigg, Lee, VonThron, Ahern, Kuhlman, Wiles, Rees, Hunter, Dunkle, Wittig, Crider. ROW TWO: Stump, Haayen, Dupler, R. Custer, Hewett, Dorland, Vail, Lapp, Paulus, Stevens, Cobb, Palmer. ROW ONE: Keys, Wissler, Hurm, Harner, Willis, Mrs. Morgan, Elliott, Griffiths, Warne, Heidt, Garrigues.

1942 Iuka Avenue
Zeta Chapter
Established 1883
105 Chapters
Founded 1848
49,305 Members

PHI DELTA THETA

Phi Delta Theta maintained an outstanding position of campus leadership throughout the year with a wide scope of interests characterizing the Phi Delts in campus activities. More trophies were added to the already large collection, and social functions topped the campus with the fall formal, Triad-Duo formals, the Phi Delt farm parties, roasts, exceptional pledge parties, and the Christmas party honoring thirty-five orphan boys. Many men were added to the list of Phi Delts in the service. Mrs. Morgan, much-loved housemother, became a new feature of "The House on the Hill."

Lovell Elliott was elected president of the senior class and editor of the Scarlet Fever. Arnie Risen, member of the varsity basketball squad, was the second highest scorer in the Western Conference. Kenny Rees was appointed Director of Student Activities.

Grave reverence was paid to eight men who had lost their lives in the service. The fortunate Phi Delts remaining in school accepted their responsibility to carry on for those who were sacrificing all.

BECAUSE HE WEARS A SWORD AND SHIELD

FACULTY

Wilson R. Dumble · Richard D. Larkins · William McPherson

CLASS OF 1945

Richard N. Ballard
A. Lovell Elliott, Jr.
Haldor M. Kirby
Robert Lapp
James R. Griffiths

CLASS OF 1947

Curtis T. Denton
William D. Hurm
Kenneth J. Rees
Dean C. Stuhlmueller
James E. Vail
Ralph D. Warne
James Willis

CLASS OF 1948

Joseph Ahern
Louis Cobb
Jack Crider
Robert Custer
James Dorland
Robert Dunkle
Martin Dupler
William Garrigues
Richard Haayen
James Hewett
Charles Hunter
Boyd Keyes
Ralph Kuhlman
Donald Lee
John McQuigg
Charles Palmer
William Paulus
Carl Ranson
Robert Stevens
Robert Stump
Joseph Von Thron
Charles Ware
Theodore Wiles
Thomas Wilson
John Wissler

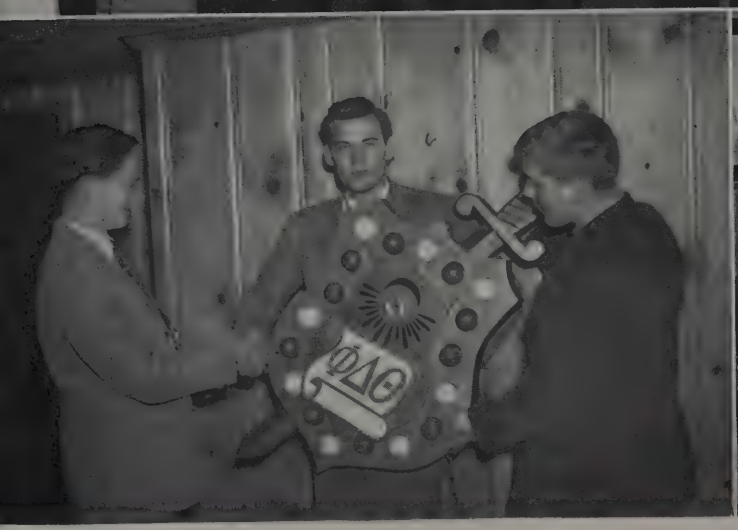

He wears the sword and shield
Emblem of Fraternity

A Phi Delt trophy
Wishful Thinkers

TOP ROW: Young, Goodman, Barnett. ROW THREE: Rabnick, Cohen, Rothchild, Elsner, Cahodes. ROW TWO: Fellenbaum, Neben, Selig, Bernbaum. ROW ONE: Weinstein, S. Jacobs, M. Jacobs.

1988 Iuka Avenue
Alpha Omicron Chapter
Establishd 1932
31 Chapters
Founded 1904
6,426 Members

PHI EPSILON PI

The Phi Ep's really outdid themselves this year. Bernie Copeland and Sandy Jacobs got their Varsity "O" and both made the Scarlet Key. Sherman Tobin, production manager of Hillel Players, was appointed to the Student Senate as was Ray Wells, Sports Editor of the '44 Makio and a member of Romophos and Bucket and Dipper. Carl Selig, was initiated into Phi Eta Sigma and Romophos. Mel Jacobs was elected vice-president of Alpha Epsilon Delta. Stanley Weinstein, the Phi Ep president, worked on the Scarlet Fever, was on the Homecoming Committee, chairman of the Extra Chapter Affairs Committee of the C. F. P. and was on the Hillel Cabinet.

On the Phi Ep social calendar were several sports parties, a formal at the Virginia Hotel, and an anniversary formal dinner dance at the Beechwold Country Club. There were various other affairs throughout the season including a Spring Formal. In the sport field the Phi Eps had some top teams and became their League bowling champs.

WE DO HOMAGE TO THIS BROTHERHOOD OF OURS

CLASS OF 1945

Sherman J. Tobin
Ray A. Wells

CLASS OF 1946

Isaac Cohen
Robert J. Elsner
Leonard Selig Grigst
Melvin Jacobs

CLASS OF 1947

Harold Sanford Burnett
Hyman Birnbaum
Sydney Fellenbaum
Sanford Jacobs
Gerald Rabnick
Harold Sanford Rothschild
Karl Ludwig Selig
Stanley Jerome Weinstein

CLASS OF 1948

Alvin Max Cohodas
Sidney Felbain
Alfred Feder
Mitchell Goodman
Lawrence Kamenetsky
Alfred Slor
Bernard Wyman
Sheldon Young

I Remember When We Won This!
Underdog

May I Cut In?
Dagwood Exit

TOP ROW: Smith, Louing, A. Fulford, Cantwell, Pace, Round, Jones. ROW TWO: Jackson, Gunton, Dunn, Carmack, Mount. ROW ONE: Klages, Crabill, J. Fulford, Dumont, Gunning.

10 E. 15th Avenue
78 E. Woodruff Ave.
Established 1878
74 Chapters
Founded 1848
35,000 Members

PHI GAMMA DELTA

The hatchet was buried by the Phi Gams when they and their Greek letter brothers, the Betas, had a "shin dig" to celebrate the victorious ending of the football season. Loud noises, and the din of jazz echoed forth from the Phi Gam habitat regularly every Friday night in their weekly "thankful observance." Football players, crepe paper and banners were seen out in front of the establishment but of course they were only a part of the Homecoming Decorations that the boys had concocted.

Santa Claus visited the boys on Christmas to help them entertain and add cheer to a group of children from one of the settlement houses. Serenades, pinnings, and the presentation of "cigars" added extra interest to an already complete year for the Phi Gams.

HE WEARS THE BADGE OF FIJI LAND

FACULTY

John F. Cunningham, J. F. Haskins, Charles W. Hauch, Earl N. Manchester

CLASS OF 1945

Preston Crabill, Robert H. Davis, Reynold Klages, Jr.

CLASS OF 1946

John Fulford

CLASS OF 1947

Thomas Cantwell, Dwight Clayton, Don Dumont, William Gunton, William Jones

CLASS OF 1948

Daniel Carmack, Joseph Dunn, Allison Fulford, Sherman Jackson, Charles Keys, Charles Loving, James Mount, William Pace, Paul Smith, Richard K. Taylor, William Thomas

Dear Mom
Fill Them Up

Putting on the Platter
No Cigarette Shortage Here

TOP ROW: Walker, Sisterhen, Waldock, Myers, Ecker, Denig, McIntosh. ROW SIX: Sargeant, Boucher, Schnittrer, Pfeiffer. ROW FIVE: Paul, Warrel, Loop, Schafer, Mulholland. ROW FOUR: Oman, Shuler, Graper, Thorburn, Green. ROW THREE: Walrath, Rosser, Hagely, VanPelt, Kuhn, Huffman. ROW TWO: Rolf, Samuelson, Thornburgh, Harper, Partenheimer, Aldrich, Hurst. FRONT ROW: MacMillan, Grant, Lemle, Fraker, Gordon, Harkrader, Stout.

124 E. 14th Avenue
Ohio Delta Chapter
Established 1880
50 Chapters
Founded 1852
20,500 Members

PHI KAPPA PSI

To the lilt of the traditional "Hi, hi, hi, Phi Kappa Psi" theme song, the Phi Psi chapter kept an equal marching pace. Sports found George Gordon, Max Schnittker, Don Green, and Frank Graper playing football. The basketball squad claimed Jack Pfeifer, while Jack Rosser was a promising member of the track squad. With John Fraker presiding as chairman of the Council of Fraternity Presidents, and Stan Partenheimer serving as secretary of the Inter-Fraternity Pledge Council, the Phi Psi's had a very well rounded and profitable year. Fun and frolic were not neglected, as was apparent at their numerous house parties and dances. The famed Jefferson duo with Phi Gamma Delta, and the eventful Spring formal were just a few of the affairs that linger in the memories of the boys.

HI-HI-HI-PHI KAPPA PSI

FACULTY

Wendell D. Postle

George H. Seibert

CLASS OF 1945

James MacMillan

CLASS OF 1946

Paul Denig
Don Huffman
Don Myers
Paul Samuelson
Lloyd Stout

CLASS OF 1947

Don Hurst
Stan Partenheimer
William Sergeant
Dave Walker

CLASS OF 1948

John Aldrich
James Boucher
Andy Burns
George Gordon
Bill Grant
Frank Graper
Don Green
James Hageley
George Harkrader
Jack Harper
Tom Kuhn
Carl Lemle
Bob Loop
Kyle MacIntosh
Joe Mulholland
Dick Oman
Cary Paul
Jack Pfeifer
Charlie Rolph
John Rosser
William Schafer
Max Schnittker
John Shuler
Tom Sisterhen
Dick Spitzer
Dave Thornburgh
Bob Thorburn
Charles Van Pelt
Bill Waldock
Gil Walrath
Carol Warrell

Phi Psi Men
Men and the Beasts

Sargeant Studies
Driftin' and Dreamin'

TOP ROW: Patterson, Rockford, Drake, Burnside, Sites, Hughes, Kuntz, Kopina, Carpenter, Woodyard, Gall, Arnold, Fullerton. ROW THREE: Schultz, Hruda, Kall, Stierwalt, Barth, Quinn, Berglund, Nagorka, Barkhurst, Buenig, Goby, Hendrickson. ROW TWO: Dent, Root, Monroe, Nordstrom, Bristol, Kerrigan, Grove, Mock, Perz, Barger, Bishop. ROW ONE: Ziegler, Thompson, Stivan, Desnanto, White, Diasatino, Patrick, Jones, Stambaugh.

PHI KAPPA SIGMA

166 E. Woodruff Avenue
Alpha Chi Chapter
Established 1925
39 Chapters
Founded 1850
13,838 Members

The tramp, tramp, tramp of Army G. I. boots was replaced by the thud of falling books, shoes, suitcases, and fraternity plaques as the Phi Kaps returned to their Skull house last March. The paint and paint brushes soon appeared as the boys began to paint the pillars in preparation for the Spring formal. Cheers and hurrahs were heard as the Phi Kaps smashed their way to the Intramural Football Championship. The boys, "50" strong, were heard giving lusty cheers to aid the Buckeyes in winning the Big Ten Championship. Dad's Day found the Phi Kap Dads in possession of the house for the week-end and their sons were found with their sleeping quarters set up on davenports, chairs, tables, and the floors. Tom Root, acting as chief photographer, snapped pictures of the campus for the Makio, while the Phi Kap badge could be found represented in all other campus activities.

THE SKULL AND THE CROSSBONES — PHI KAPPA SIGMA

FACULTY

Prof. Edgar N. Transeau

CLASS OF 1945

Paul D. Bishop
Edward A. Broestl
James Monroe
Thomas F. Root

CLASS OF 1946

James J. Drake
G. R. Grove
Russell Mock

CLASS OF 1947

Ansel Austin
Robert Barger
Eugene Burkhurst
Allen Barth
David C. Berglund
Ralph Bueing
John B. Dent
Tedford Hendrickson
Robert Hruda
Samuel Hughes
Louis J. Kull
Jerry Kuntz
Paul Nordstrom
Steve Patrick
Gail Patterson
Neal Perz
James Quinn
David Rochford
Russell Schultz
Gerald Stambaugh
Donald Steirwalt

CLASS OF 1948

Gordon Arnold
Richard Arnold
Brooks Burnside
Stanley Carpenter
Frank De Santo
Jack Fullerton
Alex Gall
Robert Goby
William Groezinger
Richard Laux
Edward Lupino
Roman Nagorka
Carl Sites
Edward Stvan
Kenneth Thompson
Thomas Warschauer
Robert White
William Woodyard
Robert Zeigler

When Gentlemen Dine

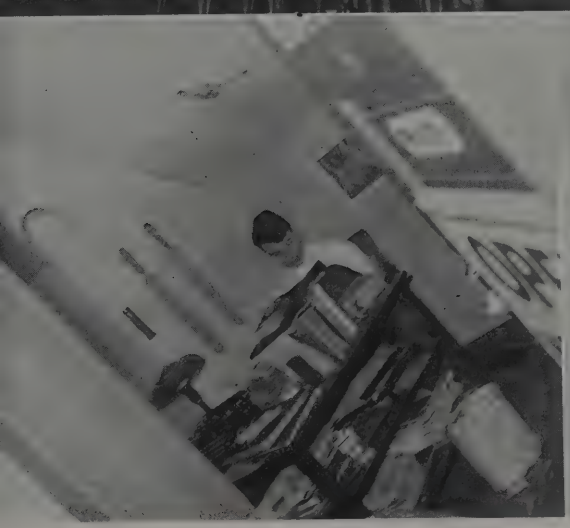

Studious Soul

Ah, a Neophyte

Warning ala Warden

PHI MU

1952 Iuka Avenue
Upsilon Chapter
Established 1913
66 Chapters
Founded 1852
18,000 Members

Hockey sticks, golf clubs, riding boots and other forms of sports equipment helped assist textbooks to adorn the Phi Mu abode. Gwen Eberhardt, Delores Strickland and Rose DePalma, being active in the Physical Education Club, claim most of the equipment. Gwen is also the proud owner of a Mirrors pin. Ann Cheney, Sophomore Editor of the Makio, also lays claim to a Mirrors pin. Virginia Rosenbaum maintains an adequate supply of music for the girls' enjoyment, not being only a music major but also a member of the Columbus Symphony Orchestra. The patriotic theme was carried out by Barbara Ream when she joined the WAVES. Explosions that seemed to cause the house to "rock and rumble" were supplied by the Pharmacy majors who reside at the Phi Mu house.

TOP ROW: Caldwell, Ruble, Simons, Houp, Humphrey, Prey. ROW FOUR: Pfeil, Pott, Blake, Salley, Ream, Neubeck. ROW THREE: Widdman, Barr, Hess, Noonan, Nesbitt, Henderlick, Schmidt. ROW TWO: Donham, Hickenbotham, Bolander, Porter, Eberhardt, Pittsman, Bawn, Strickland. ROW ONE: Rosenbaum, Cheney, Weinrich, Clark, Yeager, Anthony, Wakefield.

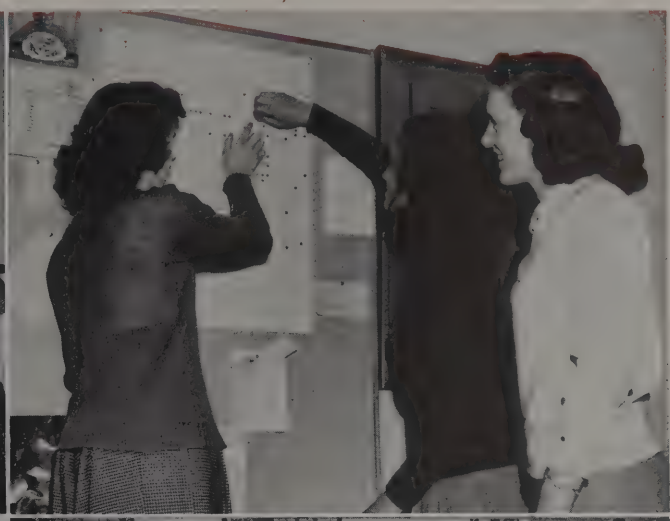

Isn't He Sweet?
Listenin' In

Good Conduct Star
Huntin' for Spirits

CLASS OF 1945

Carroll Porter
Virginia Rosenbaum
Elaine Walters
Maryruth Weinrich

CLASS OF 1946

Floris Clark
Edith Humphrey
Lucille Spence
Dolores Strickland
Helen Wakefield
Jo Ann Yeager

CLASS OF 1947

Betty Anthony
Elizabeth Balo
Bonnie Bawn
Ann Cheney
Phyllis Caldwell
Frances Donham
Gwen Eberhardt
Julia Higenbothan
Wilma Rittsman
Josephine Salley
Marjorie Templeton
Marjorie Widdeman

CLASS OF 1948

Caroline Barr
Betty Blake
Lucille Henderlick
Victoria Hess
Audrey Lois Houp
Nancy Ann Nesbett
Betty Newbeck
Mary Agnes Noonan
Lois Pfeil
Emmy Lou Pott
Barbara Pray
Barbara Ream
Marilyn Ruble
Joy Schmidt
Marjorie Simmons

PHI OMEGA PI

244 17th Avenue
Mu Chapter
Established 1928
14 Chapters
Founded 1910
5,640 Members

Goblins hopped out from behind pumpkin heads, black cats tip-toed around corn stalks as the Phi Omega Pi's celebrated Halloween. Cider and doughnuts, of course, were there to add zest and complete the atmosphere of the really old-fashioned party. The new house, on 17th Avenue, rang with the festivity of house warming, teas, and parties. While candles flickered, an air of serene hope was born at the service held for the loved ones and the members of Phi O Pi who were serving overseas with the Allied Armed Services. Clara Vetel, province director, paid the girls a visit soon after they moved into the new house. Her presence gave the girls inspiration and many tips on how to gain bigger achievements.

TOP ROW: Vetel, Wilson, McNulty, Kattau, Clemmer, McDaniels. ROW FOUR: Scholl, Freshour. ROW THREE: Cunningham, Geissman, Swisher, Todd, Vernier. ROW TWO: Purcell, Ezzo, McCave, Arata, Hoovler, Rector. ROW ONE: Vetel, Wilson, McNulty, Kattau, Clemmer, McDaniels.

He's Our Man

I Won

Blending Voices

Last Minute Packing

FACULTY

A. Sophie Rogers

CLASS OF 1945

Barbara R. Clemmer
Marjorie Louise Kattau
Marguerite McNulty
Dorothy Wilson

CLASS OF 1946

Jean Commerford
June Ezzo
Louise McDaniel
Norma Padovani
Virginia Paugh
Irene Vetel

CLASS OF 1947

Adda Cunningham
Mary Geissman
Jean Graham
Kathleen Hoovler
Mary Hall

CLASS OF 1948

Rosalyn Allen
Constance Arata
Miriam Beachler
Rose Ann Berkle
Carolyn Calloway
Patricia Freshour
Dorothy McCave
Mary Cecilia Purcell
Sara Jane Rector
Laura Rhoten
Virginia Scholl
Martha Swisher
Arlene Todd
Jo Ann Ullrey
Betty Vernier
Mary Beth Wilsey

SISTERHOOD OF PHI OMEGA PI

TOP ROW: Komito, Simon, Marks, Welford, Moskowitz, Cohen, Sackerman, Kauvar, Brown, Eigner. ROW TWO: Bernfeld, Bloom, Cohen, Hammeroff, Goldstein, Paley, Franklin, Weil, Glazer, Davis, Weisman. ROW ONE: Fagadau, Solomon, Solganik, Gurevitz, Rukin, Lockshin, Rosenblatt, Tucker, Koren, Birnbaum.

1968 Iuka Avenue
Omicron Chapter
Established 1921
19 Chapters
Founded 1909
4,100 Members

PHI SIGMA DELTA

Twenty-four candles burned at the recent anniversary celebration of Phi Sigma Delta. The gleam of the candles was not all in vain, for the honors brought to the fraternity from its activity men added justification to the gleam. The Phi Sig pin was present in the Fraternity Affairs Office and in the Men's Gym where Buddy Bernfeld was representing Scarlet Key and Cy Weil was working out with the wrestling team. It was also present on the sweaters of four members of OSU's Cheerleaders Squad. South American music drifted out of the Phi Sig house, and castanets added scintillation to the already atmospheric cabaret style dance that Phi Sig held on a mild summer evening. The honorable discharge pins of the United States Armed Forces veterans shines brightly along with the Phi Sig pin on the sweaters of seven members.

O PHI SIG WILL SHINE TONIGHT

CLASS OF 1945

Stanley Bernfeld
Max Davis
Bert Lockshin
Marvin Marks

CLASS OF 1946

Milton Bloom
Howard Goldstein
Marvin Rukin
Seymour Weil

CLASS OF 1947

Norman Gurevitz
Eugene Hameroff
Irving Rosenblatt
Irwin N. Tucker

CLASS OF 1948

Eugene Birnbaum
Irving Brown
Erwin Cohen
Stanley Cohn
Leonard Covel
Edwin Eigner
Sanford Fagedau
Samuel Glazer
Herbert Kauvar
Milton Komito
Cyril Koren
Jerome Moskowitz
Martin Paley
Robert Sacherman
Lester Simon
Leonard Solganik
Philip Solomon
Harvey Weisman
Edward Welford

Information—
Lusty Lungs

Must Be the Funnies
And That's How It Was

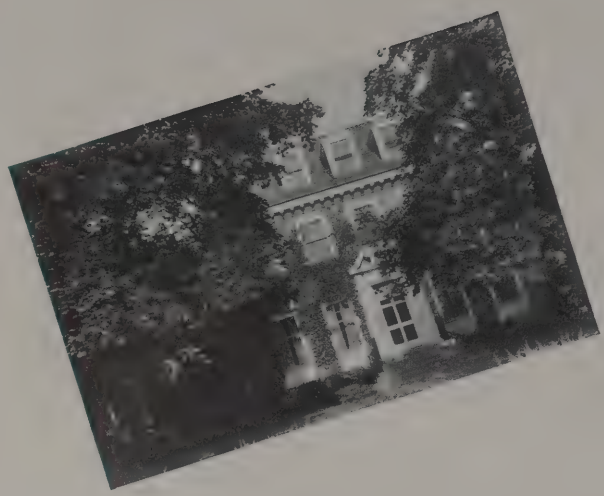

PI BETA PHI

1845 Indianola Avenue
Ohio Beta Chapter
Established 1894
87 Chapters
Founded 1867
37,832 Members

The Pi Phi arrow as it soars through the blue to new heights collects stars to its comet in the form of trophies, plaques, and cups for outstanding achievement. The Pi Phi's gathered a very illustrious star this year when it was awarded the Panhellenic Scholarship Cup for the second consecutive year. The Mirrors' and Chimes' pins could be seen proudly displayed under the Arrow by many of the successful activities girls of Pi Phi. Activities did not overshadow beauty in the chapter as was illustrated by Betty Bull who became a member of the May Queen's Court. Bits of script are audible around the house whenever it is close to the date of another Strollers presentation. It is apparent that the Pi Phis were active throughout the year in three major fields of endeavor on campus: scholarship, beauty, and activities.

TOP ROW: Guthrie, Frost, Moore, Judy, Singer. ROW FIVE: Conaway, Normecutt, Harlor, Morse, Bazler, Nagel, Messner. ROW FOUR: Bryan, Annis, Fuller, DeMuth, Williams, Shadrach, Spotts, Kouns, Hamlin. ROW THREE: Brown, Collins, Weir, D. Tague, Hill, Ott, Leifeld, Bull, Fitzgerald, Daugherty, Dean. ROW TWO: R. Tague, Blazer, Rankin, Carman, Gardner, Terrell, Julia Reeder, Erwin, Turner, Maxon, Nudd. ROW ONE: Essex, Boyer, Underwood, Dempsey, Talley, Sheehan, Fallon, Essling, Metcalf, Stanton, Bretschneider, Smart.

It's a Pleasure

Foiled

Matchin' Stories

Kitchen Club

FACULTY

Christine Y. Conaway

Helen M. Clarke

CLASS OF 1945

Jeanne Blazer
Harriet Boyer
Carol Bretschneider
Frances Denninger

Genevieve Dempsey
Bette Erwin
Marjorie Essex
Meyrl Essling

Ann Fallon
Betsy Kauffman
Joanne Metcalf
Mary Anne Nudd

K. Ruth Preston
Janet Riley
Mary Alice Sheehan
Virginia Smart

Mary Jane Stanton
Rosemary Taque
Virginia Talley
Jan Underwood
Carolyn Young

CLASS OF 1946

Betty Bull
Franki Carman
Clarine Collins
Clara Daugherty
Betty Jo Dean

Marilyn Fitzgerald
Mary Douglass Fundaburk
Marilyn Gardner
Jane Hamlin
Louise Hill

Jonnie Julian
Marjorie King
Sara Kouns
F. Joan Lane
Jane Leifeld

Marilyn Maxon
Mildred Rankin
Louise Reeder
Jean Shadrach
Judy Spotts

Dorothy Taque
E. Ellen Talbot
Marianne Terrell
Martha Turner
Patty Weir
Doris Young

CLASS OF 1947

Carol Annis
Patti Bazler
Joan Black
Barbara Brown
Joan Bryan

Patsy Conaway
Joan DeMuth
Frances Frost
Gloria Fuller

Jane Guthrie
Barbara Harlor
Elaine Judy
Lorena McGarry

Marilyn Messner
Martha Moore
Susan Morse
Nancy Nagel

Nancy Normecutt
Eleanor Ott
Marilyn Singer
B. Jane White
Ann Williams

CLASS OF 1948

Nancy Ellen Benner
Eleanor Bennett
Barbara Close
Louise Crafts

H. Margaret Davis
Nancy Davis
Julie Deibel
Joanne French

Joan Hewey
Marilyn Johnson
Mary Eleanore Jones
Margaret McKee

Sybil McNamara
Dorothy Claire Roach
Helen Sommers
Collette Stevens

Roberta Stoltz
Jane Talley
Jo Ann Tremain
Margaret Workman

THE PI PHI ARROW ARCHES SKYWARD

TOP ROW: Peterson, Dill, Sears, Murtha, Varney, Bernan, Markel, McGiffin, Williams, McGinnis. ROW THREE: W. Seibert, Foster, Garrison, Sanders, R. Seibert, Mathews, Gallagher, Jenkins, Lower. ROW TWO: Schoonover, Hurst, Von Derau, Sheahan, Mrs. Young, Paffrath, Nowe, Richards, Morris. ROW ONE: Wiant, Harris, Schiff, Khunheim, Bolen, Fredricks, Raps.

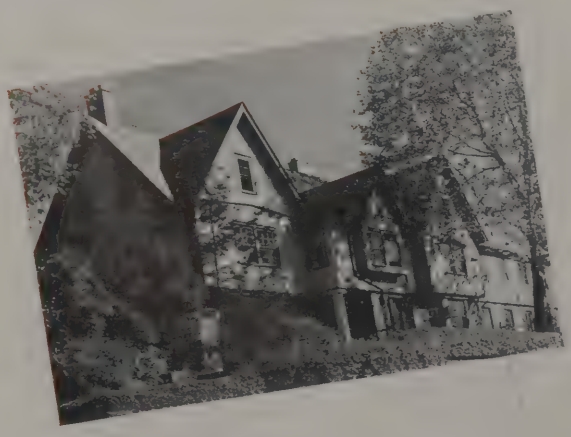

2000 Indianola Avenue
Theta Chapter
Established 1892
113 Chapters
Founded 1856
54,429 Members

SIGMA ALPHA EPSILON

"Violet," and Rudy Vallee's song, "Friends," can be heard issuing forth from the halls of the S.A.E. house on Indianola Avenue at any time of the day. Their "par excellence" in vocalizing was well illustrated when they walked off with the singing championship at the May Hop. Not relaxing their claim to fame for one moment, the S.A.E. pin could be seen at Student Senate Office, at Scarlet Key meetings, and also on the sweaters of some of the members of the Marching Band. The Sig Alfs have four members wearing the coveted "Varsity O," while Bud Miller ably wielded the gavel for the Senior Class. The success of the Homecoming Dance could be greatly attributed to the excellent arrangements made by Bud Miller and Jack Harris, co-chairmen of the dance.

VIOLET-VIOLET — EMBLEM OF FRATERNITY

FACULTY

Loyd Allen Cook
George A. Loomis
Earl A. Mickle
John W. Price
Howard Dwight Smith
Dr. Harry Weiser
Charles W. Young

CLASS OF 1945

Jack Bolen
Raymond Donahue
William Hackett
Jack Harris
Robert Schiff
William Schoonover

CLASS OF 1946

Richard Foster
Marty Gallagher
James Khunheim
Alton Lower
Robert Sanders
Robert Sheahan
Richard Seibert

CLASS OF 1947

Thomas Beil
Benjamin Bernan
Jack Heurst
Allan Jordan
Frank Koran
Robert McGiffin
Loran Morris
Robert Nowe
Lowell Paffrath
Paul Raps
Mel Rothrock
Samuel Schmittle
William Seibert
Jack Shook
Marion Wiant

CLASS OF 1948

Richard VonDerau
Richard Dill
Jon Dyer
Robert Emmitt
Loren Fredricks
Paul Garrison
Thomas Jenkins
Robert Keene
Roy Markel
William Mathews
David McCollough
Robert McGinnis
Matt Murtha
Jack Peterson
Charles Rennier
Robert Roehrer
David Sands
Robert Sears
Glenn Varney
George Williams

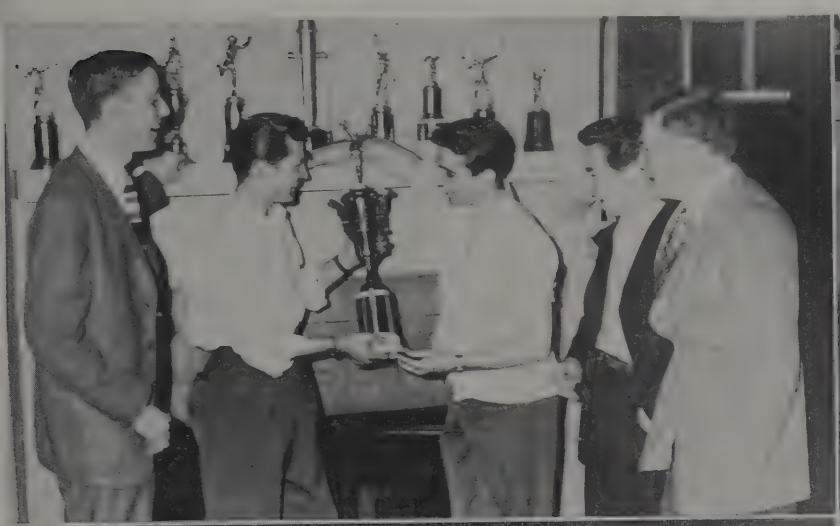

Glittering Glory
Contemplation

An Introduction
In He Goes

TOP ROW: Ziegler, Radow. ROW FOUR: Barrar, Luckoff, Diamond, Edelmen, Black, Maybruck, Polster, Baum, Fleck. ROW THREE. Rogoff, Miller, Savitch, Clayman, Stettelmen, Gordon, Wechsler, Freed. ROW TWO: Waserman, Horward, Frank, Shifman, Alter, Hoffman, Ruskin, Schneider. ROW ONE: Silverman, Marcus, Schiff, Willen, Bloom, Uretsky, Rothenstein, Neustadt.

1962 Iuka Avenue
Sigma Beta Chapter
Established 1920
35 Chapters
Founded 1909
7,000 Members

SIGMA ALPHA MU

Under that pile of brooms, buckets, and hoses are the pledges of Sigma Alpha Mu completing their weekly pledge duties. This is a familiar sight every Saturday morning on Iuka Avenue. The "midnight oil" burns many a night at the "house on the hill" for the boys are maintaining their fine scholastic average on campus. The results of their diligence will become apparent if you chance to read the honorary membership lists at the Dean of Men's Office. Peculiar flying missiles seen around the Sammy house proved to belong to some member of the volleyball, football, or baseball teams who was trying to acquire the touch of a professional. To complete their accomplishments, all guests at the "house on the hill" will vouch for the hospitality and friendliness extended to all who enter.

STAUNCH AND STURDY IS OUR BROTHERHOOD

CLASS OF 1945

Jerome E. Bloom
Joseph Marcus, Jr.
Harold Milestone

CLASS OF 1946

Marvin J. Janefsky
Joseph M. Klausner
Jerome I. Newman
William M. Schiff
Milton I. Willen

CLASS OF 1947

Bertram H. Freed
Abe E. Hoffman
Seymour H. Luckoff
David Neustadt
Richard F. Radow
Arthur L. Ruskin
Martin D. Uretsky
Sidney Wasserman
Henry R. Silverman

CLASS OF 1948

Sidney M. Alter
Robert I. Barrar
Herbert E. Baum
Merle S. Black
Albert Clayman
Sherman I. Frank
Irving M. Gordon
Paul Howard
Bernard Maybruck
Stanley J. Miller
Charles A. Polster
Robert Rogoff
Emmanuel Savitch
Sanford B. Schechter
Donald R. Scheinider
Velville Shifman
Myron M. Wechsler
Floyd M. Ziegler

Community Sing
Must Be Interesting

She's a Blonde
Eight Handed Bridge

TOP ROW: Brown, Wole, Rader, Allen, Middleton, Smith, Fox. ROW THREE: Reck, McGowan, Keppler, Kuenzli, Fisch, Nicholas. ROW TWO: Dolle, Bouganwright, Boyd, Brinkle, LaBorde, Ritter. ROW ONE: Welsh, Herrmann, Hall, Streb, Davis, Winston.

260 15th Avenue
Alpha Gamma Chapter
Established 1882
103 Chapters
Founded 1855
47,000 Members

SIGMA CHI

After the crowd had gathered around a table and there was the cry for order—"the president wishes to speak." The president undoubtedly was Joe Streb, ex-prexy of Sigma Chi. Joe claimed prexy-ship of Bucket and Dipper, and of the Junior Class. The White Cross was well represented at Scarlet Key meetings, at Student Senate meetings, and at Stroller's meetings. Not to be forgotten were the two cheerleaders, Hobie Billingsley and Bill Ritter who led the fans of O. S. U. in cheering for their championship teams. Scholarship of the Sigma Chi house was not overlooked as may well be illustrated by the Phi Eta Sigma key proudly displayed by Gene Winston. If you heard some mention of the social season, the Triad Duo held winter and spring quarters was undoubtedly mentioned with a justified enthusiasm.

SHE IS THE SWEETHEART OF SIGMA CHI

FACULTY

Jay B. Park
A. W. Smith
Robert Meiklejohn
Wallace R. Brode

CLASS OF 1945

Jay F. Antenen

CLASS OF 1946

Richard L. Davis
J. Judson Dolle
Robert Stader
Joseph M. Streb

CLASS OF 1947

David H. Brown
Dayton E. Eisel
Warren Hyser
Robert E. LaBorde
Clifford E. Rader
Jack Welsh
Edgar Wolfe

CLASS OF 1948

Noble Allen, Jr.
Robert Annis
Hobart Billingsley
William Bouganwright
Robert E. Boyd
Henry M. Brickell
Fred Carlson
Lincoln Fisch
Charles Fox
William Hadler
Harry Hall
Arthur D. Herrmann
Edmund Krigbaum
Homer Keppler, Jr.
David E. Kuenzli
James McGowan
David Middleton
Edward Nicholas
William Ritter
Donald Smith
Walter E. Winston
Walter Zimmerman

It's Like This Boys

Framed

Technical Talk

Twernt Anything

121 15th Avenue
Gamma Chapter
Established 1921
18 Chapters
Founded 1917
2,900 Members

SIGMA DELTA TAU

Upon entering the S.D.T. house you will find the gals hustling around making decorations for one of the campus affairs, having committee meetings, or gathering together "stuff" to include in the boxes being made up for the boys serving overseas. The brightly gleaming torch of S.D.T. is usually coupled with Mirrors, Scholaris, Chimes, and Mortar Board pins. One can see that activities play an important part in the college life of the S.D.T's, with Elaine Candell, Associate Editor of Makio; Elaine Horwitz, Secretary-Treasurer of Women's Ohio; Lee Horwitz, Chairman of Links, Pi Lambda Theta, and Women's Ohio; Shirley Krakoff, Treasurer of Scholaris; Mateel Preis, Vice President of Chimes; and Felice Marcus, President of the Education Council. Mrs. Sands, the new housemother, proved to be an inspiration to the girls of S. D. T. to win new acclaims.

TOP ROW: Marcus, Weinrib, Gerber, Pearlman, Zanville, Herman, Kutcher, Steiner, Krakoff, Levine, Leftoff, Blum. ROW TWO: Candell, Robins, Preis, Kranitz, Maybrook, Haas, Shocket, Sternberg, Levitt, Pill, Weinstein. ROW ONE: Gross, Trupin, Zion, Pearlove, Horwitz, Mrs. Sands, Simon, Lebovitz, Lurie, Solomon, Stein.

Soap and Showers
Just Restin'

Aunt Sonia
Pointing with Pride

CLASS OF 1945

Marjorie Fisher
Sydelle Fisher
Marilyn Gross
Elaine Horwitz
Leona Horwitz
Shirley Lebovitz
Harriett Lurie
Mateel Preis
Geraldine Robins
Elinor Simon
Shirley Solomon
Norma Stein
Audrey Trupin
Betty Simons Weinstein
Helen Zion

CLASS OF 1946

Elaine Candell
Terry Haas
Jean Kranitz
Madeline Levitt
Felice Marcus
Gloria Maybrook
Shirley Pearlove
Doris Pill
Miriam Shocket
Emily Steiner
Sydney Sternerg

CLASS OF 1947

Joan Blum
Pegge Gerber
Joan Herman
Shirley Krakoff
Ruth Kutcher
Renee Leftoff
Harriett Levine
Pauline Marcus
Eunice Pearlman
Lillian Weinrib
Joan Zanville

CLASS OF 1948

Iris Amper
Joy Bach
Betsy Blumberg
Flora Buchbinder
Irene Cohn
Rita Anne Cohen
Jacqueline Denbo
Amelia Edlis
Margie Glickman
Shirley Goodman
Jeanette Gutman
Shirley Heller
Shirley Jacobs
Rosanne Kahn
Gloria Katz
Carol Kaufman
Rhoda Levick
Joyce Levine
Carol Margolis
Barbara Meyers
Gretchen Peiser
Eleanor Reich
Nancy Lee Sacks
Betty Seidenberg
Lois Strauss
Suzanne Simons
Ruth Ann Silverman
Jeanne Tavss
Nan Weisberg

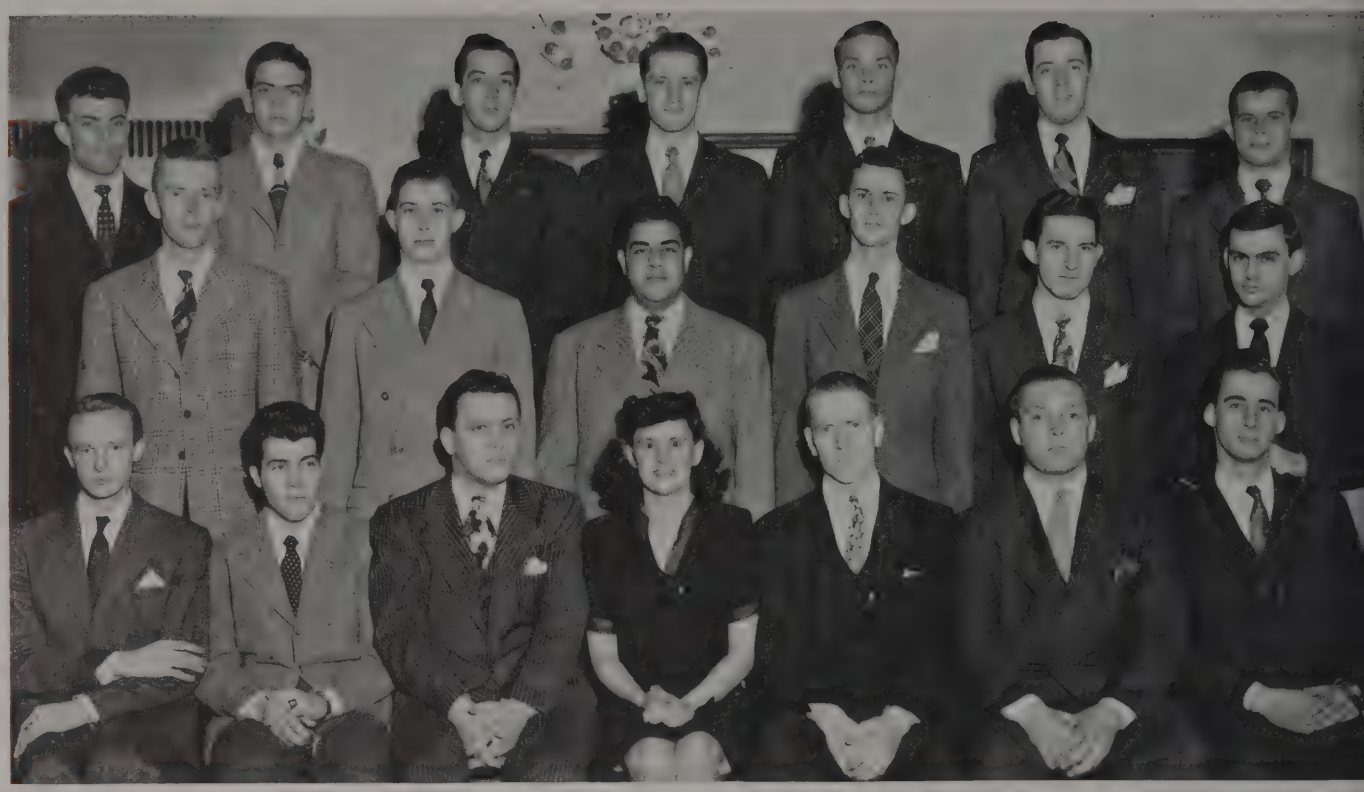

TOP ROW: Ranally, Lindsey, VanHorn, Janik, Feerry, G. Galloway, Cantarelli.
ROW TWO: Roseboom, Wuebold, Holloway, Crawford, Salmans, Jones.
ROW ONE: Strong, White, Leyhson, Swander, Swander, Dietz, Crossen.

22 16th Avenue
Beta Nu Chapter
Established 1891
98 Chapters
Founded 1869
41,000 Members

SIGMA NU

The cry went far and wide—" 'Snake Hotel' is open." The five armed star of Sigma Nu twinkled faintly at first and then burst into a flashing brilliance. Sig Nu carried the banner that told all that the Greek Renaissance had begun on campus. Candles again burn brightly in "Heidelberg Cellar" giving not only a pre-war but also a post-war taste to the atmosphere. Privates and Colonels, who expect to swap their stars and gold buttons for the White Star once again, returned to visit. They expressed their satisfaction at the way life goes on at Ohio State. 1944-1945, Sigma Nu's "revival year," was both a continuation of a fine tradition and the beginning of an even greater era.

HE WEARS THE WHITE STAR OF SIGMA NU

FACULTY

James F. Fullington
John L. Carruthers
F. P. Robinson
Glen W. Howard
Norval Neil Luxon
Frank H. Beach

CLASS OF 1945

Samuel Clark
Zane Jones
Stanley Strong
Thomas Swander

CLASS OF 1946

Gail Crossen
William Jones
Charles Leyshon

CLASS OF 1947

Elmer Dietz
Albert White

CLASS OF 1948

Raymond Cantarelli
Richard Crawford
Robert Ferry
George Galloway
Robert Galloway
Louis Holloway
Donald Janik
E. Keefe Lindsay
Dan Philippbar
John Ranally
Eugene Roseboom
William Salmans
Ralph VanHorn
Albert Wuebold

Spring Cleaning
Memories

In Harmony
Date Time

TOP ROW: Rutgerson, Krugh, Jaskulski, Gruart, Haas, Noel, Miele, Babbit, Clark, Hamilton, Sherlock, Christackos, Holbrook, Rojas. ROW TWO: Mickelson, Leonard, Mouery, Klofta, Heim, McClory, Byrne, Able, Perry, Hidlebrand, Medovich, McAllister, FRONT ROW: Chick, Ellis, Holsinger, Sharp, Slouter, Braily, Cradwick, Mead, Meyers, Shively.

154 E. Woodruff Avenue
Gamma Chapter
Established 1909
70 Chapters
Founded 1901
24,655 Members

SIGMA PHI EPSILON

Lights ablaze, decorations galore, and it's another party at the Sigma Phi Epsilon house on Woodruff Avenue. The boys also delve into other realms of activity, having organized a new political party, "The Scarlet and Gray." There is always activity at the house; either the boys are calling up some members of a committee, of which they are in charge or they are inviting Les Brailey, Assistant Dean of Men, a Sig Ep of old standing, for dinner. Odd looking garb adorned the Sig Eps and their gals the night the boys held their hilarious and notorious "Baby Party". Bonnets, teddy bears and rattles were the most popular form of "extra" attire seen at the party.

Ohio State's Dad of Dads, E. K. Clark, father of Sig Ep William Clark, presided in the "chair at the head of the table" at the Dad's Day Banquet.

HE WEARS THE JEWELED HEART OF SIGMA PHI EPSILON

FACULTY

Lester G. Brailey
V. R. McQuilkin
Fred A. Carlson
Will Rannels

CLASS OF 1945

John Babbitt
Carl H.Braley
Anthony A. Miele
William Clark

CLASS OF 1946

Antonio A. Aspillega
Glenn B. Chadwick
Gordon S. Mead
James Robinson
Roger Shively
Charles H. Slauter
Joseph J. Sharp

CLASS OF 1947

Robert F. Ellis
William Gee
Robert Haas
James Holbrook
G. Robert Holsinger
Jack Unkefer
Fred Medovich

CLASS OF 1948

Carl Abell
Lewis Byrnes
Robert Carabell
Theodore Christakos
Wendell Chick
Mario V. Gruart
Robert Hamilton
William Heim
Dan Klofta
Jim Krugh
Kenneth Leonard
Joseph Messersmith
John Michelson
Howard Mouery
Alan McAllister
Michael McClory
Michael Noel
Robert Perry
Joseph Porostosky
John Ramey
Vicente Rojas
Thomas Rubadue
Carl Rutgerson
James A. Sherlock
Roy D. Shupp
Douglas Stainbauer
Hugh D. Wait
Clarence Warstler
Franklin Wolf

Sweetheart Serenade

Morning Rush

Poor Pledge

Take Notice

TOP ROW: Cohen, Speiser, Crystal, Klein, Garblik, Yaffe. ROW TWO: Richardson, Bush, Metzger, Seliber, Lexinsohn, Kaiser, Landau, Printz, Weiss, Olinsky. ROW ONE: Brill, Lurie, Margules, Glenn, Firstenberg, Weisgal, Hart, Schrager, Rein, Goldberg.

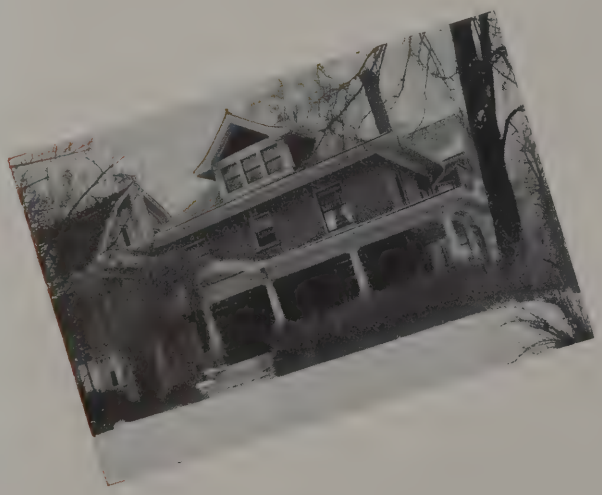

1968 Indianola Avenue
Tau Delta Chapter
Established 1927
26 Chapters
Founded 1910
5,000 Members

TAU EPSILON PHI

From the skies of China, from the waters of the Pacific, and from the battlefields of France, Tau Ep alumni have the same appeal—"Keep up the pace". The record that the Class of '48 has to show the Class of '38 illustrates the fact that the pleas have been heeded. After gazing at any honorary list you realize that the boys have gained many scholastic honors. Very often a football, baseball, or a set of golf clubs replaces ye olde textbook and Tau Ep soars high in another field of endeavor. A Mexican hat, a bit of South American "samba or rumba" bring back memories of the high festive atmosphere at the Tau Ep house during the "Cabaret Nite". The fall week-end evenings found the boys and their gals out enjoying the crisp, "wood burny" atmosphere from the straw covered wagons along country roads or just leisurely strolling around the campus.

FIDELITY AND FRATERNITY — SYMBOL OF TAU EP

CLASS OF 1945

Arnold Glenn

CLASS OF 1946

Stanley Firstenberg
Donald Hart
Jack Brill
Leroy Lurie
Morton Margules
Ivan Rein
Seliq Steiner
Gerald Olinsky
Robert Weintraub
Solomon Weisgal

CLASS OF 1947

David Cohen
Alvin Garblik
Benton Bernstecker
Jack Schrager

CLASS OF 1948

Burton Bush
Robert Cheron
David Crystal
Bernard Kaiser
Sanford Klein
Murray Landau
Leonard Metzger
Leonard Printz
Arthur Richardson
Donald Seliber
Robert Speiser
Robert Weiss
Wallace Yaffe

Quiet Please

Chow Time

Must Be His Birthday

Pranksters

TOP ROW: Lavin, Simon, Frankel, Deitz, Baron, Kimmel. ROW TWO: Rocker, Spero, Tyroler, Hersch, Goodman, Goldstein, Tucker, Filenbaum. ROW ONE: Stern, Polster, Whitman, Epstein, Carlip, Gundersheimer, Rose, Azen.

174 E. Woodruff
Nu Chapter
Established 1911
34 Chapters
Founded in 1898
8,024 Members

ZETA BETA TAU

"Viva la Z. B. T."—This acclaim is sung by all. Foremost among their accomplishments was the winning of the Council of Fraternity Presidents' Cup for intramural athletics. The Zeta Betes annexed three places on the varisity tennis team—Bob Dietz, Don Ginsburg, and Norm Goodman. On the wrestling team was found Jerry Hersch, while Burt Katz came through for swimming team. Scholastically, the ZBT's won top fraternity honors during the summer, and placed second for the entire year. Phi Eta Sigma drew three members from their ranks—Bud Spero, Marvin Whitman, and Harry Kohn. With Mort Frankel as Junior Class treasurer; Tom Rose, secretary of Fraternity Affairs; and Mort Epstein, chairman of Interfraternity Pledge Council, the ZBT's maintained their high standards in all fields of endeavor.

WE PRAISE THEE O DIAMOND OF ZETA BETA TAU

FACULTY

Melvin S. Newman

CLASS OF 1945

Burton B. Katz
Stanley Kessel
David J. Lavin
Harrison Shapiro

CLASS OF 1946

Morton S. Frankel
Sidney Simon
Sidney Tyroler

CLASS OF 1947

Charles Baron
Robert Deitz
Norman Filenbaum
Howard Goodman
Norman Goodman
Jerry Hersch
Arnold Kimmel
Bud Spero
Leonard Tucker

CLASS OF 1948

Howard Azen
James Brenner
Robert Carlip
Morton Epstein
Charles Heller
Nahman Horwitz
Maurice Garfield
Robert Gundersheimer
Spencer Klein
Harry Kohn
Gene Polster
Tom D. Rose
Edgar Rosenbloom
Sanford Stern
Marvin Whitman
Albert Tyroler

Webster Says
There's My Name

The Crowd Gathered
Melodies ala Jazz

ZETA TAU ALPHA

184 15th Avenue
Alpha Zeta Chapter
Established 1921
79 Chapters
Founded 1898
18,000 Members

"Something new has been added". The Z.T.A.'s moved into their new house in November, and a house-warming tea was held to commemorate the occasion. To add to the activities of a momentous year, were the traditional Founder's Day, Dad's Day, pledge parties, open houses, and a Christmas party for underprivileged children. On Valentine's Day, the ZTA's had their sweetheart formal and dinner. Toward the war effort Zeta Tau Alpha gave their all by contributing blood, and subscribing to war bonds and stamps. Spring quarter climaxed the successful year with the annual spring dance and picnic for the graduating seniors. All in all, it was a very full and eventful year for the Zetas including participation in social, scholastic, patriotic, and other extra-curricular activities.

TOP ROW: Johnson, H. Kerr, L. Kerr, Pringle, Proffitt, Redman, O'Neil, Rardin. ROW TWO: Peterson, Combs, Graf, Kissane, Doellinger, Virtue, Schultz, Myers, Robe, Wilcox, Kendig. ROW ONE: Bowers, Stump, Graessle, Riley, Birdsall, Mrs. Charles, Ewing, Sims, Blake, Walbolt.

Ponderin'
Quiet and peace of study

That's my man
Z.T.A's Mascot

CLASS OF 1945

Mary Deem
Evelyn M. Kendig
Barbara J. Stump
Elizabeth Ann Walbolt

CLASS OF 1946

Mary B. Combs
Shirley Ewing
Frances Johnson

CLASS OF 1947

Dorothy Baumiller
Eileen Bowers
Rachel Dines
Margena Doellinger
Thressa Mae Duey
Freeda Graf
Harriet Kerr
Mary Kissane
Louise Knight
Claribel Robe
Suzanne Schultz
Dorothy Wilcox
Rosemary Wile

CLASS OF 1948

Phyllis Andrews
Dorothy Birdsall
Lois Blake
Karen Dentner
Joan Graessle
Jane Julian
Lemma Kerr
Matti Lorbach
Marian Myers
Joyce Marie O'Neil
Luellyn Peterson
Rosemary Pringle
Emily Proffitt
Betty Rardin
Margie Riley
Patricia Redman
Barbara Sims
Carlotta Thiel
Leila Virtue

SISTERHOOD COMPLETE IN ZETA TAU ALPHA

TOP ROW: Bogart, Mussman, Boich. ROW THREE: Bang, Anania, Medick, Smart. ROW TWO: Wolfe, Yuricic, Pence, Kririch. ROW ONE: Trinkler, Keeshan, Wiegman, Lease.

PHI KAPPA TAU

The Phi Kappa Tau's have returned after an absence of two years. The boys have gathered pledges galore starting out with a very few actives and some excellent alumni advisors. Charlie Medick is acting president, substituting for Bill Wright who is in the service. The boys were perturbed during the "Woman-haters" week-end when they had to stay indoors, wear the same clothes, and go unshaven for the whole period. When caught sneaking a look out of the window, the culprit or culprits were immediately thrown into the shower and paddled. The song of the Phi Tau's which states "We're the rambler, Phi Tau ramblers, We ramble all around," is a descriptive song and while the boys are rambling around they are gathering more pledges and gaining more prestige.

141 Fifteenth Avenue
Gamma Chapter
Established 1912
39 Chapters
Founded 1906
11,915 Members

ALPHA KAPPA ALPHA

TOP ROW: Edwards, Whiting, Gill, Greene, Jerry, Jones, Collins, Moore, Roy. ROW THREE: Jackson, Gardner, Jenkens, Collins, Slaughter, Jones, Williams. ROW TWO: Rhea, C. Mason, I. Mason, Jefferson, DeHaven, Washington, Green, Kelly. ROW ONE: Patrick, Jackson, Clark, Lee, Stewart.

ALPHA KAPPA ALPHA

Alpha Kappa Alpha maintained constant activity in the fields of social and scholastic achievement. Rushing and the presentation of scholarships to high school graduates highlighted the year for AKA.

The social program of AKA did not fail to include parties for the orphan children and the annual charity projects during the Thanksgiving and Christmas seasons. The annual songfest was presented to the mothers and was followed by the annual Mother's Day Tea.

KOADA COUNCIL

Founded in 1934 the Koada Council of Ohio State University has progressed greatly not only in size but also in purpose. The name originated from the first letter of each of its charter member organizations, Kappa Alpha Psi, Omega Psi, Alpha Phi Alpha, Delta Sigma Theta, and Alpha Kappa Alpha. Plans for the development of a new standard of thinking of Negro students toward campus, community, world relations and the democratic functioning of all have been formed and are in the process of completion.

KOADA COUNCIL

TOP ROW: Penn, Henry, Jenkins, Johnson, Holland, N. Lee, E. Lee, Jones, Show, Childs. ROW TWO: Chavous, Palmer, Payne, Dyer, Linsey, Barton, Kuper, Francis. ROW ONE: Edwards, Green, B. Childs, Starks, Vance.

You.....

AND THE UNIVERSITY ADMINISTRATION

FACU
BUILDING

President Howard Bevis

As seventh president of the Ohio State University, Dr. Howard Landis Bevis has demonstrated his administrative capability, scholarly inclination, and ingratiating tactfulness. Having successfully adjusted the University program to meet war-time situations, he now looks ahead to postwar college planning. The President is ever alert for new means to benefit the University. He wants to hold forever the finer traditions of the past, but he is ready and eager to receive new ideas.

Board of Trustees

An integral part of the Administration is the Board of Trustees. First organized in 1865, the Board has functioned continuously since its founding. This group of seven men control University affairs and pass upon matters of policy. One new Trustee is appointed each year by the Governor for a term of seven years. The Board has complete charge of all matters pertaining to the University and under its able guidance Ohio State University has grown from a small agricultural college to a modern university offering numerous colleges. Also the Board of Trustees serves as a liaison between the government of the State and University officials; it maintains a constant vigilance over University expenditures.

Carlton S. Dargusch

Leo L. Rummell

James F. Lincoln

Warner M. Pomerene

Herbert S. Atkinson

Charles F. Kettering

Donald C. Power

VICE PRESIDENT HARVEY H. DAVIS

Enjoying a game of golf, bridge, or bowling are the favorite forms of recreation for Vice President Harvey H. Davis. Among his community activities are the Kiwanis Club, Chamber of Commerce, Columbus Town Meeting Board and War and Community Chest Boards.

Coming to the University in 1928 as assistant professor of school administration, he worked himself up to a position of rank and importance. A native of Iowa, Vice President Davis was educated at Iowa State University and Drake University. During World War I, he served as color sergeant for the engineers.

VICE PRESIDENT BLAND L. STRADLEY

The "wee hours" of the morning are often the end of the day for Vice President Bland L. Stradley. Preparing and giving speeches occupies a large portion of his time. Dr. Stradley's main interest seems to be people, especially meeting, talking, and working with young people. That, he says, is one of the reasons why he enjoyed his position as Dean of the College of Arts and Sciences. Be it a day spent on his farm tending the livestock, or one in the company of his favorite pals, the Boy Scouts of central Ohio, Dr. Stradley will consider it a day well spent.

Christine Y. Conaway, Dean of Women

Joseph A. Park, Dean of Men

Charming Dean Christine Y. Conaway is in direct charge of all the women on campus and all women's activities. Housing conditions, all problems of Greek women's groups, piloting activities such as the U.S.O.—all of these have their places in the Dean of Women's office along with extra-curricular and social adjustments and vocational information.

With the great deficiency of men students on campus, one would think that the position of Dean of Men would be greatly facilitated. But there is the ever-growing problem of the returning veteran and supervision of social and extra-curricular activities of these men, which occupies the time of genial Dean of Men, Joseph A. Park.

Holding the positions of Secretary of the Board of Trustees and Bursar and Business Manager, Carl E. Steeb serves very successfully as the financial officer of the University. The job of keeping records for such a large institution is a great task, but the smoothness with which the work is carried on is a tribute to the efficiency of Mr. Steeb.

Carl E. Steeb, Business Manager

ADMINISTRATIVE ASSISTANTS

Ronald B. Thompson, University Examiner

Floris D. Hane, Cashier

Paul Elleman, Maintenance Engineer

Chester W. McClintock, Laboratory Supply Stores

Katherine A. Vogel, Executive Clerk

Edward S. Drake, Manager of the Ohio Union

Ray M. Royer, Purchasing Agent

Howard Dwight Smith, University Architect

Charles A. Kuntz, Comptroller

Harold K. Schellenger, Bureau of Public Relations

Fred E. Jones, Stores and Receiving

George H. Siebert, Assistant Purchasing Agent

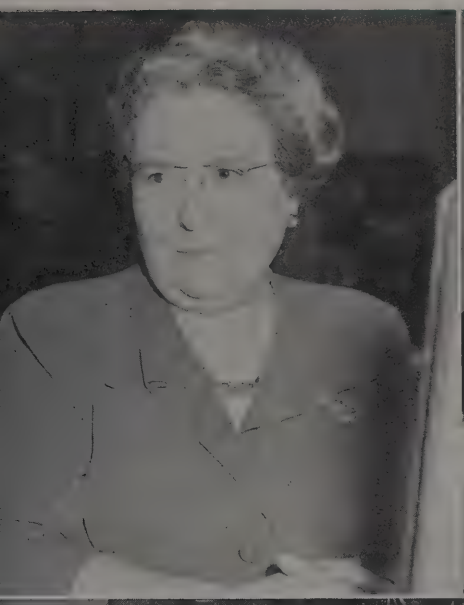

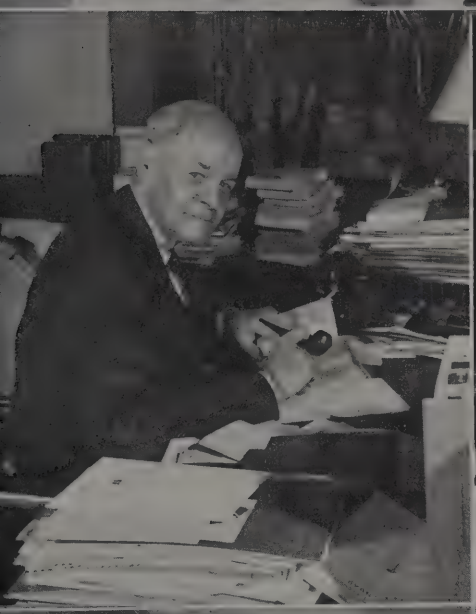

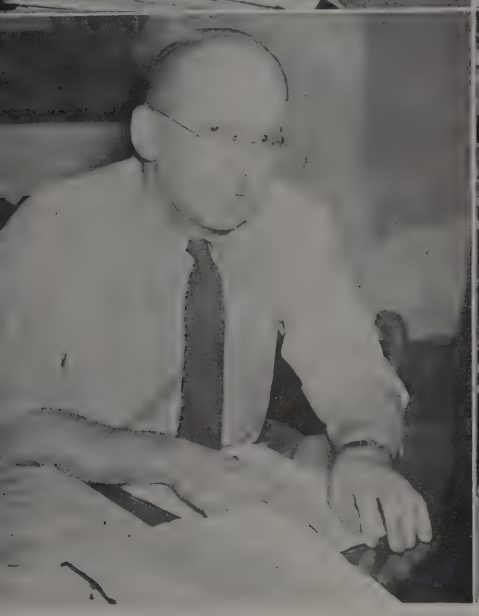

In Memoriam

Dr. Felix E. Held

Dr. Felix E. Held, late Secretary of the College of Commerce, first began serving in his field as Dean of the College of Emporia, Kansas. He then received his Ph. D. at the University of Illinois. Graduate work prior and subsequent to this time was spent at the University of Chicago, Berkeley University and the University of Paris. Dr. Held served as Executive Secretary for the Federal Food Administration of Ohio and later acted as Executive Secretary of the Council on National Defense for the state of Ohio during World War I.

Dr. Thomas E. French, late professor of Engineering Drawing, was born in Mansfield and educated at Ohio State.

To many thousands of Ohio State alumni and sports followers, Dr. French was known as "the father of the stadium idea." Ohio Stadium stands as a tribute to his vision and his enthusiasm for intercollegiate athletics.

One of the few college men in the nation to earn membership in all four of the select honor societies, Dr. French is especially well known for his textbook, "The Manual of Engineering Drawing."

Dr. Thomas E. French

In Memoriam

Dr. Oscar V. Brumley, late Dean of the College of Veterinary Medicine, received his degree in veterinary medicine and veterinary medicine surgery from Ohio State, and did post graduate work at the Royal Veterinary College, University of Berlin.

Dr. Brumley's interests extended beyond his own profession as shown by his membership on the Columbus Board of Health for several years. He wrote many books, including one on small animal diseases, and contributed articles for scientific journals.

Dr. Oscar V. Brumley

GEORGE R. TWISS
Emeritus Professor of Education

CARY W. BOWERS
Department of Business Organization

DERWIN W. ASHCRAFT
Department of Veterinary Physiology and Pharmacology

FRANCIS L. MORISON
Department of Rural Economics and Rural Sociology

ANDREWS ROGERS
Emeritus Professor of Obstetrics

MAY THOMAS
Emeritus Assistant Professor of German

ROWLAND D. WOLFE
Department of Military Science and Tactics

WILLIAM C. GRAHAM
Emeritus Professor of Dentistry

Ohio State University Association

Alumni Advisory Board Meeting With President Bevis

*Left to right: Harry M. Williams, Eng. '08, Prof. '41; Harry R. Drackett, Chem. E. '07, Hon. '43; Dr. Russell G. Means, Arts '17, M. D. '19; Charles J. Kurtz, w'08; Forrest G. Ketner, associate; George E. Roudebush, Edu. '19; Dr. Arthur Newell, D.D.S. '02; Clare O. Ewing, Phar. '12, M. Sc. '13; Homer C. Corry, L.L.B. '15; Karl T. Finn, B.A. '19, M.A. '22; Delmar G. Starkey, Jour. '21; and John B. Fullen, secretary, Jour. '25. Other five members are pictured separately, below.

Ohio State's Alumni Association made notable gains last year. The Association increased its dues-paying membership to nearly 10,000 persons, the largest number in its history and one of the largest alumni bodies in the nation. The MONTHLY, official publication of the Association, continued as one of the best publications of its kind, giving particular attention and coverage to Ohio Staters in the Armed Forces.

The Alumni Advisory Board members proved valuable to the University during the year as biennium appropriations requests and a special postwar building program were drafted by President Bevis. Work in the Alumni Records Divisions was unusually heavy again. Together with regular work, records for 15,000 University sons and daughters in the Armed Services were compiled and kept up to date.

Clara R. Rader
Arts '19, Edu. '21

Dr. Esther McGinnis
B. Sc. in Home Ec. '15

Lt. Col. R. M. Zollinger
Arts '25, M. D. '27
Serving Overseas

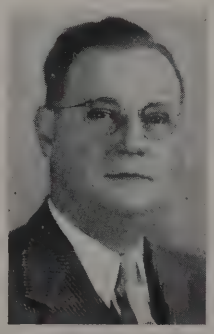

Dr. Nevin S. Craver
Vet. Med. '21

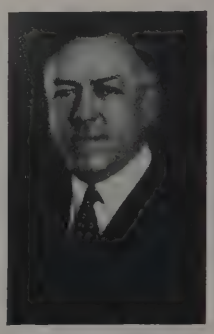

William N. King
Law Cert. '08

DEVELOPMENT FUND

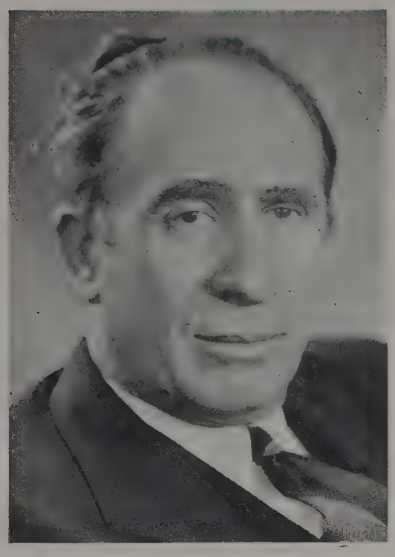

George M. Trautman
For. '14, President

Samuel N. Summer
Arts, '05, Fund Board Chairman

The Development Fund, in the sixth year of its history, set new records again in 1944. A total of 8,447 alumni and loyal friends of the University gave $221,833 through the Fund to aid the University in many areas which the state does not and cannot meet. The amount given was the largest in the Fund's history. Every one of the Fund objectives for '44 was met in full.

In the total amount given, Ohio State ranked third in the nation behind Yale and Dartmouth. In the number of contributors, Ohio State ranked sixth nationally. The record total given last year made a grand total of $731,076 given to the University through the Fund in its six years of operation.

The Fund has helped to make the University outstanding in many fields, particularly in the field of electronics through the radiation laboratory. It also has quadrupled the Student Loan Fund, provided scholarships and fellowships and inspired and aided research-minded professors.

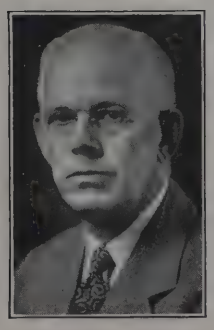

Harry R. Drackett
Chem. E. '07

Other members of the Fund Board of Directors, not shown on this page, are: Julius F. Stone, Hon. D. Sc. '38; Helen Harvey Hosford, BSc. Soc. Serv. '20; Erwin G. Bailey, M. E. '03, Hon. D. E. '41; L. L. Rummell, Agr. '15, M.Sc. '17.
President Howard L. Bevis, Vice-President Bland L. Stradley, Carl E. Steeb, B. Ph. '99, University treasurer; John B. Fullen, executive secretary; and Oscar L. Thomas, Arts '26, field director.

Willard M. Kiplinger
Arts, '12

You.....

AT THE END AND THE BEGINNING

The SENIOR *Class*

A. Lovell Elliott, President

If any Ohio State student strolled through the Ohio Union during spring quarter he would no doubt have seen a familiar figure hurrying from the Scarlet Fever office to the publications director's office. That person was none other than the editor of the campus humor magazine, Lovell Elliott, president of the senior class. A member of Phi Delta Theta, Lovell has distinguished himself as a justice on the Student Court and as a member of Bucket and Dipper. Lovell's wonderful sense of humor makes him well-liked by his fellow students. Lending a great deal of charm to the roster of officers is lovely Kappa Alpha Theta, Marilyn Miller. Marilyn is truly an activities girl. She was vice-president of the Student Senate, chairman of Women's Ohio, and has been elected to all the activity honoraries—Mirrors, Chimes and Mortar Board. With these qualifications, Marilyn proved an efficient secretary of the class.

SENIOR CLASS CABINET

A. Lovell Elliott, President
Marilyn H. Miller, Secretary
Jay Wagner, Treasurer
Adelaide Ginn
James Sims
Charles Ward

Marilyn H. Miller, Secretary

Last but by no means least is the class treasurer, Jay Wagner. Jay was known to all students and people of Columbus for his daily sportscasts over WOSU. He also wrote a sports column for the Lantern and served as sports editor for the Makio. Besides his weekly sports broadcasts, Jay found time to be active in such dramatic groups as Alpha Epsilon Rho and Strollers. During the past year he was president of his fraternity, Delta Upsilon.

Despite the handicap of war, the Senior class showed considerable courage and fortitude in carrying out plans for graduating into useful occupations. Many teachers, pharmacists, doctors, dentists, engineers, and agriculturalists, received degrees and started making their way in civilian life or in the armed forces. These are only a few of the types of jobs represented by the graduating members.

The seniors enjoyed attending the colorful Junior-Senior Prom. Dancing 'til midnight to the music of Louis Armstrong and his famous orchestra was one of the many exciting events which ended a four years of studying and service to the University.

Jay E. Wagner, Treasurer

Ward, Ginn, Sims, Miller, Elliott

Jack Dugger

Paul Hatfield

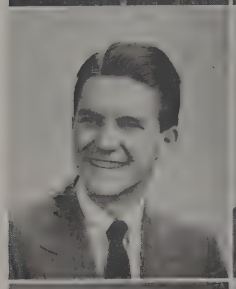

Myron Miller

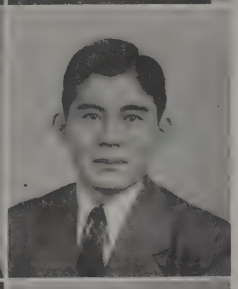

Keo Nakama

Joseph Preston

Alton Rinier

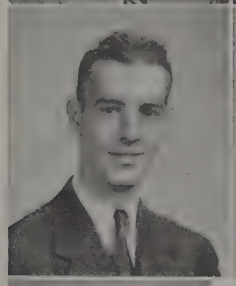

Harold Robinson

Paul Selby

Edward S. Drake
Adviser

The members of Sphinx
For service—this honor

Another linking
An impressive procession

One of the most impressive days which takes place during Traditions Week is Link Day. In the afternoon a crowd gathers in front of University Hall. Soon the members of Sphinx, garbed in caps and gowns, are seen coming across the campus from the Ohio Union. Standing on the steps of University Hall they prepare to link members. The linking is accomplished by the members circulating through the crowd and slapping neophytes on the back. Each new member is brought forward and greeted by President Bevis. Afterwards they are fully installed during a secret service at Mirror Lake.

Selected on the basis of scholarship, leadership, character, and service to the University, these young men have attained the highest honor which can be awarded to senior men.

Sphinx men added more glory to their names by their part in executing plans for the Junior-Senior Prom. The contributions which they have made to the university will long be remembered by their classmates. Each Sphinx member will leave college knowing that Ohio State is a better place because of him.

MORTAR BOARD

In the wee hours of the morning during traditions week, the junior women who are most outstanding in scholarship, leadership, and service to the University, are notified by an impressive candlelight serenade, of their election to Mortar Board, senior women's honorary.

The neophytes, garbed in dazzling white and wearing the mortar board, are formally initiated the following day. Each active member, clad in a black robe, walks individually across the Oval and leads a neophyte up the Long Walk to the library where each new member is greeted by the president of the University. On the picturesque banks of Mirror Lake, the new members receive symbolic robes of the government and the lamp of knowledge. Here, they also take the final pledge.

Mortar Board furnishes an incentive for college women to maintain a high standard of scholarship, assume leadership, and devote themselves to the best interests of the University.

"In the bonds of Mortar Board"
The chosen few

Those to wear the Mortar Board
A day to remember

JoAnn Deibel

Joanne Fleming

Eleanor Floyd

Adelaide Ginn

Gloria Guggenheim

Dorothy Hamm

Leona Horwitz

Katherine Hunnicutt

Jean Jackson

Sibyl Krausz

Marylee Lane

Annabel Loren

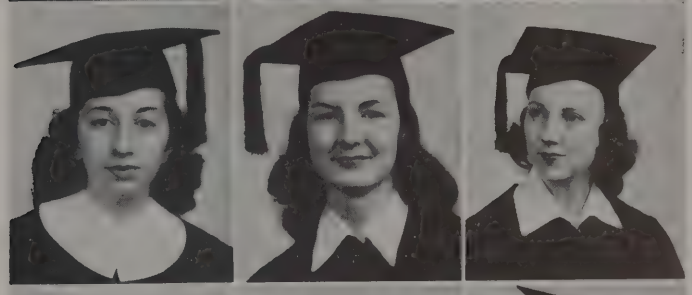

Joan Manley

Frances Matthews

Marilyn Miller

Miriam Schwartz

Mary Kay Selby

Lovell Elliott and his queen, Joyce Gaffney

JUNIOR SENIOR PROM

General Chairmen
- Kay Hunnicutt
- Joe Streb

Program Chairman
- Paul Hatfield

Ticket Committee
- Jody Fleming, Chairman
- Leona Horwitz
- Robert Bowen
- Warren Amling

Publicity Chairman
- Eleanor Floyd, Chairman
- Alton Rinier, Chairman
- Gloria Guggenheim
- Marylee Lane

Concession Chairman
- Jean Switalski, Chairman

Band Chairman
- Joe Streb, Chairman

Arrangements Committee and Decorations Committee
- Mary Gene Standish
- Mary Kay Corzilius
- Barbara Torrow
- Mateel Preis
- Ray Wells
- Bob Mayer
- Mildred Rankin
- Felice Marcus

Bea Booze

Louis Armstrong

As a gala highlight of the year the Junior-Senior Prom captured the spirit of springtime. Syncopated rhythm offered by Louis Armstrong and his band, plus a delightfully jovial crowd combined to constitute an unforgettable prom. After a few hours of dancing to the "hot" music, intermission arrived all too soon for the light-footed couples. Following the true Ohio State custom, the presidents of the Senior and Junior classes, Lovell Elliott and Joseph Streb, introduced their very attractive dates, Joyce Gaffney and Pat Thomas, who by virtue of their escorts' positions reigned as "queens" of the Junior Senior Prom.

The many couples reviewed with pleasure the unique prom decorations that followed the theme of sophistication as orchid and black were blended with the many colored lights. To the senior honoraries, Sphinx and Mortar Board, in collaboration with the junior honoraries, Bucket and Dipper and Chimes, goes the credit for the Prom's smashing success.

Joseph Streb and his queen, Pat Thomas

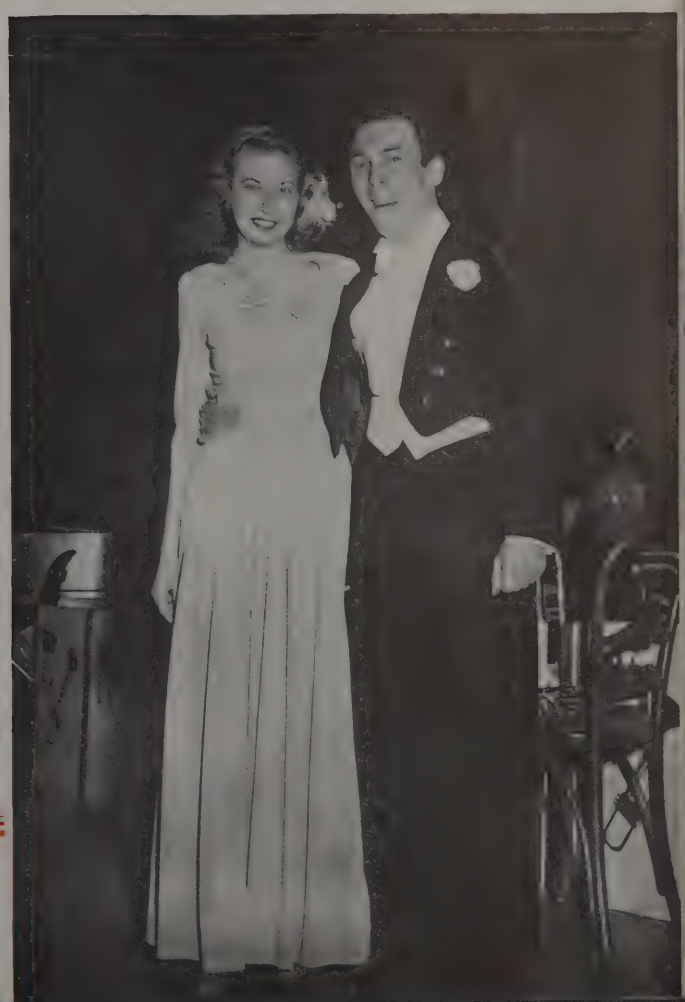

You.....

IN THE COLLEGE OF AGRICULTURE

College of Agriculture

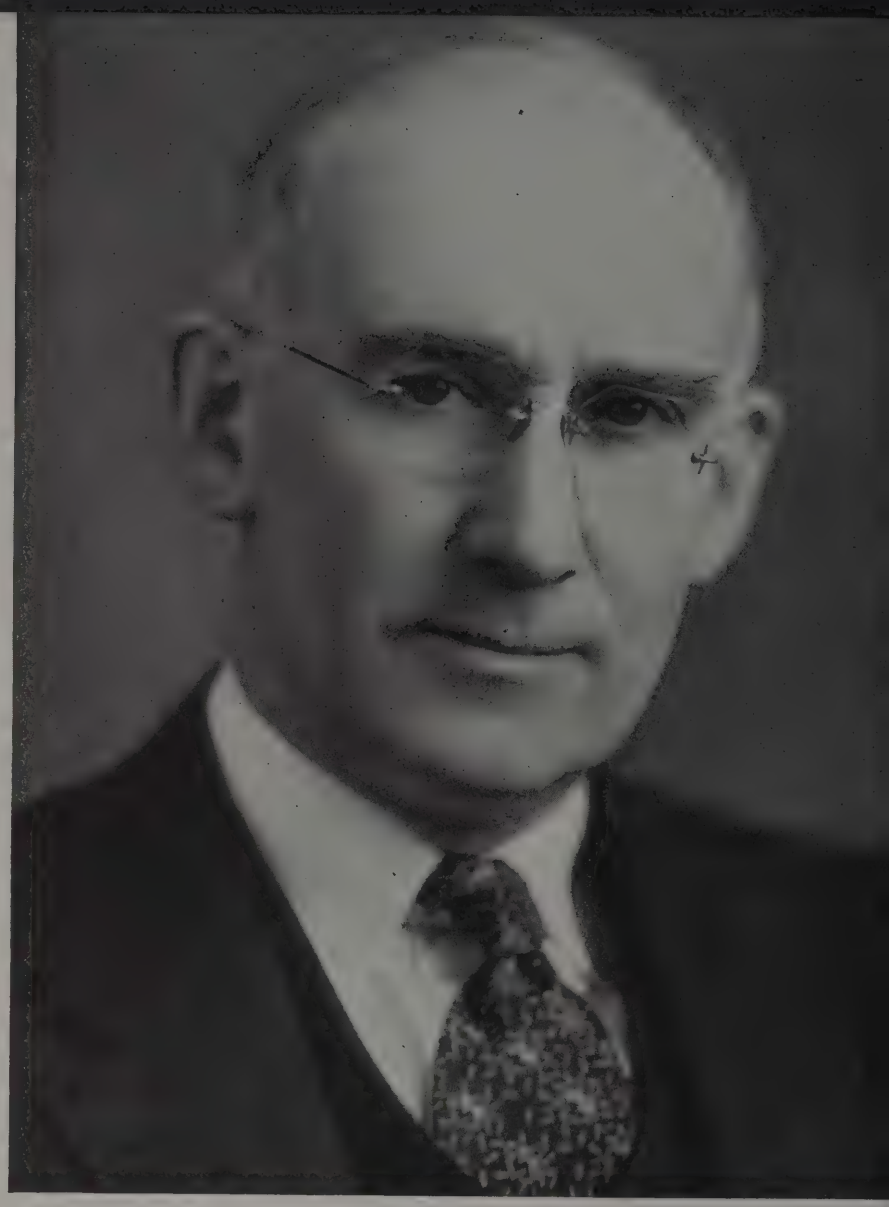

John T. Cunningham

Dean of College of Agriculture

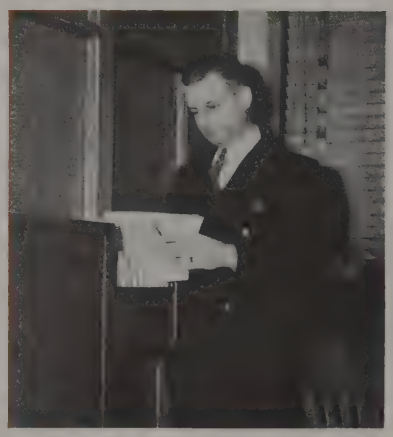

Chester S. Hutchison, Junior Dean

True G. Watson, Secretary

The College of Agriculture, one of the oldest colleges of Ohio State University, was established in 1870. A Department of Domestic Science was organized in 1896 and made a part of the College of Agriculture. This Department is now our School of Home Economics.

An outstanding feature of the College of Agriculture is its Agricultural Extension Service with an office in every county of the State. Each office has from one to three regular staff members. From the very first, the College of Agriculture has insisted that the students be taught agriculture as an art and applied science. It has always recognized farming not only as a business but as a way of life. So the College of Agriculture can truly hold as its purpose the teaching of those sciences and arts that have to do with the broad field of agriculture and rural life.

PROFESSORS IN THE COLLEGE OF AGRICULTURE

Everett L. Dakan, Poultry Husbandry

Mrs. Faith Gorrell, Home Economics

Joseph H. Gourley, Horticulture

John I. Falconer, Rural Economics

John F. Lyman, Agricultural Chemistry

Glen McCuen, Agricultural Engineering

Wilbur F. Stewart, Agricultural Education

Robert B. Stoltz, Dairy Technology

Edgar N. Transeau, Botany

College of Agriculture

Ater, Virginia
Williamsport
B.Sc. in Home Ec.

Badurina, Anthony
Columbus
B.Sc.
Alpha Gamma Rho; University Grange; Saddle and Sirloin Club

Bartter, Ruth
Columbia Station
B.Sc. in Home Ec.
Gamma Phi Lambda; Omicron Nu; Scholaris; Home Economics Club

Bausch, Norma
Columbus
B.Sc. in Home Ec.

Berns, Kathleen
Uniontown
B.Sc. in Home Ec.
SWAVes; Home Economics Club

Coad, Allen
Berea
B.Sc.
Alpha Tau Omega; All Agricultural Council; Saddle and Sirloin Club

Cooper, Gladys
Columbus
B.Sc. in Home Ec.
Delta Sigma Theta, Treasurer Omicron Nu; YWCA; Koada Council; Home Economics Club

Cross, Beverly
Fayetteville, N. Y.
B.Sc. in Home Ec.
University Chorus; 4-H Club; Home Economics Club; YWCA; Roger Williams Club

Day, Lillian
Jefferson
B.Sc. in Home Ec.
Gamma Phi Lambda; The Agricultural Student; Concert Band; Home Economics Club; University Grange; Intervarsity Christian Fellowship

Deibel, Joann
Medina
B.Sc. in Home Ec.
Delta Gamma; Omicron Nu; Phi Upsilon Omicron; Agricultural Student, Business Manager; All-Agricultural Council, Secretary; Home Economics Club, President; Mortar Board; YWCA

Donaldson, Leah
Carrollton
B.Sc. in Home Ec.
Gamma Phi Lambda; Home Economics Club; Links

Downing, Joan
Circleville
B.Sc. in Home Ec.
Phi Upsilon Omicron; Agriculture Council; Home Economics Club; 4-H Club; Westminister Foundation

Dreiling, Fred
Cincinnati
B.Sc.
Horticulture Society, Vice-President

Erwin, Kathleen
Jackson
B.Sc. in Home Ec.
University Grange; 4-H Club; Home Economics Club

Fallon, Ann
Columbus
B.Sc. in Home Ec.
Pi Beta Phi, President; Women's Ohio; Mirrors, Secretary; W.S.G.A. Board; YWCA; SWAVes; Panhellenic

SENIORS

Fisher, Charles
Columbus
B.Sc.
Concert Band; Dairy Science Association, Vice-President

Hasenpflug, Helen
Amherst
B.Sc. in Home Ec.
Omicron Nu; Home Economics Club; Intervarsity Christian Fellowship; University House Assembly

Johnson, Frances
Columbus
B.Sc. in Home Ec.
Zeta Tau Alpha; Zeta Phi Eta, President; Panhellenic; Browning Dramatic Society; Christian Science Organization, President; Freshman Activities

Foster, Nadine
Nellie
B.Sc. in Home Ec.
University Chorus; Wesley Foundation; YWCA; Links; Home Economics Club; Lantern; SWAVes; University Grange; 4-H Club

Hoff, Dorothea
Westerville
B.Sc. in Home Ec.

Johnston, Betty
Columbus
B.Sc. in Home Ec.

Frank, Amy
Columbus
B.Sc.
Home Economics Club

Hollinger, Virginia
Salem
B.Sc. in Home Ec.
Gamma Phi Lambda; Phi Upsilon Omicron; Omicron Nu; Home Economics Club; 4-H Club

Jones, Ellen
Columbus
B.Sc. in Home Ec.
Delta Delta Delta, President; W.S.G.A. Board; Women's Ohio; Panhellenic, Secretary, President

Gander, Charles
Cumberland
B.Sc.

Howard, Jean
Westerville
B.Sc. in Home Ec.
Phi Upsilon Omicron; All-Agriculture Council, Vice-President; 4-H Club, Secretary-Treasurer; University Grange; Intervarsity Christian Fellowship

Jones, Gladys
Columbus
B.Sc. in Home Ec.
Phi Upsilon Omicron; Home Economics Club; YWCA

Hartley, Dorothy
New Carlisle
B.Sc. in Home Ec.
Phi Upsilon Omicron; Omicron Nu; University Grange; 4-H Club; Home Economics Club

Hurm, Pauline
Hamilton
B.Sc. in Home Ec.
Alpha Phi, Vice-President; Omicron Nu; Mirrors; V.I.C.; Panhellenic Council; Browning Dramatic Society; Home Economics Club; Boot and Saddle

Kaplan, Phoebe
Cleveland Heights
B.Sc. in Home Ec.
Hillel; Links; Home Economics Club

College of Agriculture

SENIORS

Kemm, Mary
Napoleon
B.Sc. in Home Ec.
Lantern; Strollers; SWAVes; YWCA; Home Economics Club

Lewis, Lillian
Foster
B.Sc. in Home Ec.
Gamma Phi Lambda; SWAVes, 4-H Club; Home Economics Club; University Grange

McElfresh, Mary
Leonardsburg
B.Sc. in Home Ec.
Home Economics Club; University Grange

Knight, Ruth
McAlester
B.Sc. in Home Ec.
Home Economics Club

Lewis, Martha
Columbus
B.Sc. in Home Ec.
Kappa Delta, President, Secretary; Lantern; Sundial; Strollers; YWCA; Mid-Mirrors; Freshman Activities; Kappa Phi

McNulty, M.
Columbus
B.Sc. in Home Ec.
Phi Omega Pi, President, Vice-President; YWCA; Links; W.S.G.A.; Panhellenic; SWAVes; Home Economics Club

Korbin, Harriet
Brookville, Pa.
B.Sc. in Home Ec.
Phi Upsilon Omicron; Makio; Hillel; Links

Lightner, Gladys
Cleveland
B.Sc. in Home Ec.
Alpha Kappa Alpha

Mechling, M.
Glenford
B.Sc. in Home Ec.
Home Economics Club

Koshy, T.
Allahabad, India
M.A.

Logan, Lucille
Kinsman
B.Sc. in Home Ec.
Gamma Phi Lambda; Phi Upsilon Omicron; The Agricultural Student; University Chorus; Home Economics Club

Meyerson, Elaine
W. New York, N.J.
B.Sc. in Home Ec.
Hillel Council

Lawrence, M. J.
Monroeville
B.Sc. in Home Ec.
Gamma Phi Lambda; Phi Upsilon Omicron; Agriculture Student; University Grange; 4-H Club; Home Economics Club, Secretary, Vice-President

Martin, Ethel
Marianna, Ark.
B.Sc. in Home Ec.

Miller, Jeanne
Savannah
B.Sc. in Home Ec.
Gamma Phi Lambda; Agriculture Student; Home Economics Club; SWAVes; YWCA

College of Agriculture

Miller, Marilyn
Columbus
B.Sc. in Home Ec.
Delta Gamma; Phi Upsilon Omicron; YWCA

Neds, Ellen
Westerville
B.Sc. in Home Ec.
All-Agricultural Council; W.R.A.; University Grange; 4-H Club; Home Economics Club

Quaw, Mary
Youngstown
B.Sc. in Home Ec.
Home Economics Club

Mills, Jean
Yandalia
B.Sc. in Home Ec.
Home Economics Club; Pinedale; University House, President

Norland, Esther
Columbus
B.Sc.
Kappa Alpha Theta; Omicron Nu

Ream, Elsie
Bellevue
B.Sc. in Home Ec.
Lantern; Agricultural Student; Outing Club; Swan Club; Badminton Club; W.R.A. Board; Home Economics Club; University Chorus

Montgomery, June
Washington C. H.
B.Sc. in Home Ec.
Gamma Phi Lambda; Agriculture Student; SWAVes; Home Economics Club; 4-H Club; University Grange

Ortega, Virginia
Habana, Cuba
B.Sc. in Home Ec.
SWAVes; Newman Club; Spanish Club; Cosmopolitan Club

Ricketts, Betty
Columbus
B. Sc. in Home Ec.
Orchesis; V.I.C.; All Agricultural Council

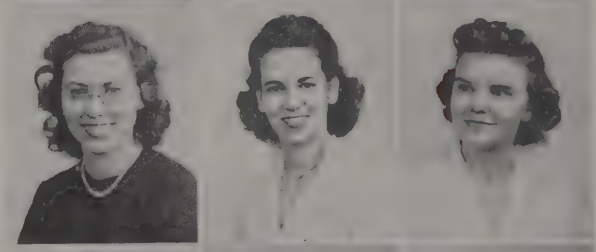

Montgomery W.
Bluffton
B.Sc. in Home Ec.
Phi Upsilon Omicron; Omicron Nu; V.I.C.; Inter-Varsity Christian Fellowship; Alumnae Scholarship House; Home Economics Club

Pease, Frances
La Grange
B.Sc. in Home Ec.
University House President; Links; Home Economics Club

Schriver, Martha
Grafton
B.Sc. in Home Ec.
Home Economics Club; 4-H Club; University Grange; Alumnae Scholarship House

Mouser, Marie
Latty
B.Sc. in Home Ec.
Gamma Phi Lambda, Vice-President; Phi Upsilon Omicron; Omicron Nu, Treasurer; Scholaris; V.I.C.; University Chorus; 4-H Club; University Grange, Treasurer; Kappa Phi; Home Economics Club

Phillips, Margaret
Columbus
B.Sc. in Home Ec.
Delta Gamma; Phi Upsilon, Treasurer; Omicron Nu; SWAVes

Schwartz, Elaine
Cleveland
B.Sc. in Home Ec.
SWAVes

Schwarz, Katherine
Defiance
B.Sc. in Home Ec.
YWCA; University House Assembly; Spanish Club; Roger Williams Club; Archery Club

College of Agriculture

Smit, Louise
Wooster
B.Sc. in Home Ec.
Home Economics Club

Thompson, Natalie
Cincinnati
B.Sc.
YWCA; Outing Club, President; Natural History Club, Secretary; Floriculture Forum

Wells, Richard
Richwood
B.Sc.
Agricultural Student; All Agricultural Student; Saddle and Sirloin, President; University Grange; 4-H Club

Stacy, Alice
Columbus
B.Sc. in Home Ec.
Kappa Delta, Secretary; Kappa Phi; Agricultural Student; Mask & Foil; University Grange; 4-H Club; SWAVes

Timmons, Eleanor
Chagrin Falls
B.Sc. in Home Ec.
Gamma Phi Lambda; 4-H Club; Home Economics Club; University Chorus

Whitehurst, Alice
Middletown
B.Sc. in Home Ec.
Kappa Alpha Theta; Omicron Nu

Stewart, Mary
Hubbard
B.Sc. in Home Ec.
Gamma Phi Lambda; Home Economics Club

Troutwine, (Mrs.) M.
Columbus
B.Sc. in Home Ec.

Young, Carolyn
Mt. Sterling
B.Sc. in Home Ec.
Pi Beta Phi; Mid-Mirrors; Home Economics Club; SWAVes

Terwilliger, Ruth
Cleveland
B.Sc. in Home Ec.
Alpha Delta Pi; Scholarls; V.I.C.; Home Economics Club

Van Scoten, Jean
Athens, Pa.
B.Sc. in Home Ec.
Alpha Delta Pi; Phi Upsilon Omicron, Vice-President; Home Economics Club, Vice-President; Links; SWAVes

Ziatz, Estelle
Toledo
B.Sc. in Home Ec.
Sundial; Lantern; Glee Club; Hillel; SWAVes

Thompson, A.
Put-in-Bay
B.Sc. in Home Ec.
Strollers; Home Economics Club

Warner, Edith
Vandalia
B.Sc. in Home Ec.
Home Economics Club; University Grange

Zirkle, Virginia
Venedocia
B.Sc. in Home Ec.
University Grange; 4-H Club; Home Economics Club

TOP ROW: Nowels, Downing, Howard, Nass.
ROW ONE: Elliott, Zajack, Deibel, Hawk.

ALL-AGRICULTURAL COUNCIL

The tune of "Darling Nellie Gray" drifted from the armory as the All-Agricultural Council held a good old-fashioned traditional "barnwarmer."

The All-Agricultural Council is composed of representatives from all of the student organizations. Some of the main functions of the council are coordination of the activities of these organizations to prevent conflicts in the schedules of activities, to further interests of the College of Agriculture, and to develop a closer relationship between students and faculty.

Winter Quarter, the council supervised all student participation in the Farmer's Week program. Also during Winter Quarter, a mixed round and square dance was held in the armory. The council sponsors a social event each quarter for the college as a whole.

To end another successful year, a farewell banquet was held to honor the senior members and welcome the new members for the coming year's All-Agricultural Council.

OFFICERS

President
Lenna Elliott

Vice President
Jean Howard

Secretary
Jo Ann Deibel

TOP ROW: Hartley, Bay, Noffsinger, Hromy, Chester, Bloom, Gander, Cowan, Beall, Timmon, Bodkin, McGreevy, Erwin, Stall, Shriver. ROW TWO: Morris, Knowles, Williams, Hawk, Wallace, Elliott, Downing, Howard, Smith, Hey, Koogler. ROW ONE: Crumm, Greenlee, Hollinger, Dietrich, Wells, Mouser, Lawrence, Morrison, Beirdsley.

UNIVERSITY 4-H CLUB

OFFICERS

President
Lenna Elliott

Vice President
Donald Hey

Secretary-Treasurer
Jean Howard

Corresponding Secretary
Lois Jean Smith

Executive Committee
Joan Downing
Jack Nowles

Singspiration, recreation, and short discussion periods brightened the semi-monthly meetings of the 4-H Club. Square dancing, song leadership, and developing skill in folk games added to the general feeling of fun.

A gala open house began the year for the organization. It helped to acquaint the incoming freshmen with the functions of the group and encouraged the regular members to renew their contacts from previous years. The membership of fifty is open to students from all colleges who are interested in recreation leadership and community welfare. Seven of the members were chosen to attend the annual American Country Life Association's youth conference held in New York.

Many activities contributed to make the year one of enjoyment and interest. A box social was held jointly with the Saddle and Sirloin Club during autumn quarter. And during the Yule season a Christmas party was given. The big event of the year, however, was the annual Spring quarter all campus square dance held in the Armory.

TOP ROW: Donaldson, Schisler, Reichart, Miller, Knight, Beall, VanScoten, Cross, Erwin, Mauser. ROW THREE: Miller, Logan, Wright, Morrison, Troendly, Cooper, Downing, Benson, Anderson, Jones, Morris. ROW TWO: Day, Lewis, Hartley, Duzan, Deibel, Hawk, Lawrence, Pottorf. ROW ONE: Hasenpflugh, Mechling, Hallinger, Lodwick, Hillborn, Koogler, Ruffing.

A gala "get-together" party was launched by the Home Economics Club for Home Economics Students. Rolling bandages and donating blood were among the year's service activities. Winter activities included caroling at the Home for Aged Women and attending the Annual Regional Conference of College Home Ec. Clubs.

HOME ECONOMICS CLUB

A "Big-Little Sister" party highlighted the first meeting of the Jr. Home Economics Club. This served as a freshman orientation program. A Christmas party for underprivileged children and a book drive for disabled veterans were among the year's worth-while activities.

FRESHMEN

TOP ROW: Faught, Watt, Burris, Bugle, Greenwitt, Righter, Gotschall, Sharp, Slanker, King, Crum, Arlson. ROW THREE: Ebling, Leathers, Greenlee, Presar, Brautigam, Henry, Lake, Beachler, Mendenhall, Lewis, Platte, Davis. ROW TWO: Kruse, Roley, Gabel, Martin, Campbell, Thompson, Barter, Reef. ROW ONE: Trott, Houser, Hamilton, McMillan, Miller, Grossman, Noffsinger, Justice.

SADDLE AND SIRLOIN

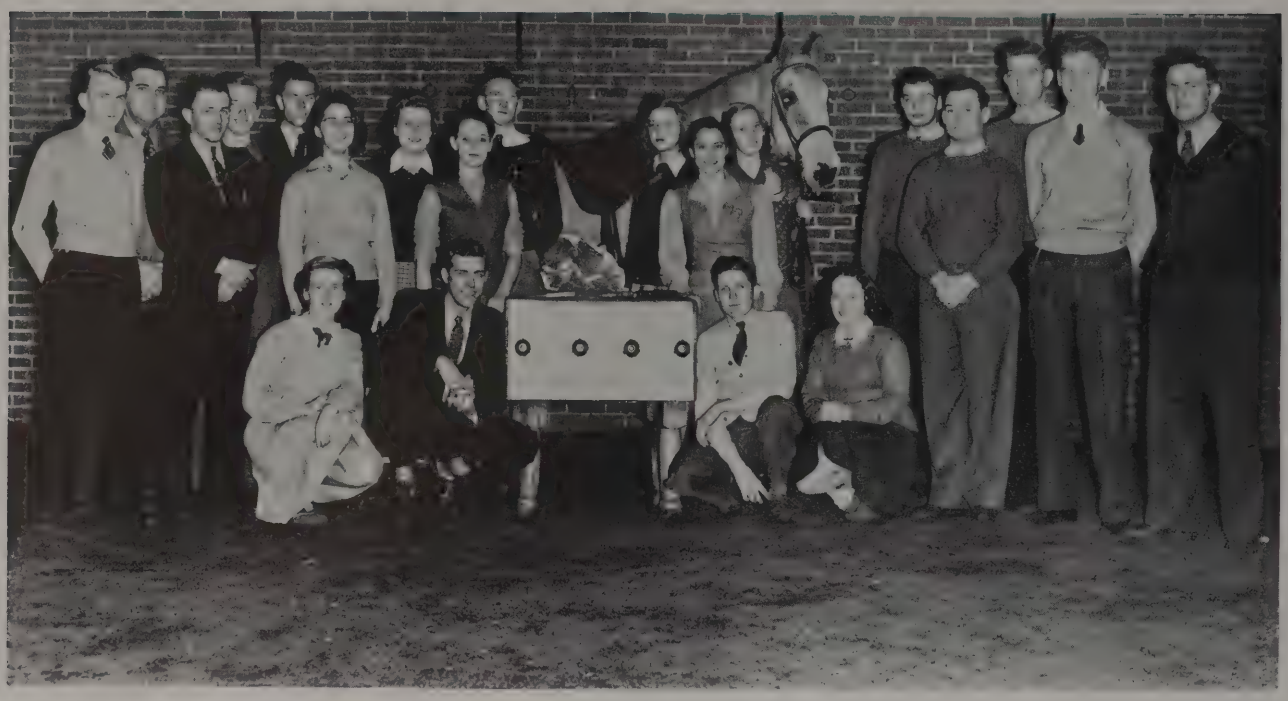

TOP ROW: Snepp, Pursley, Badurina, Hedges, Baumer, Fischer, Drown, Bodkins, Tundy, Benkleman, Tambert, Denton, Tomlinson, Mille, Massey, Hake, Hey. ROW ONE: Ott, Gander, Wells, Rittenour.

OFFICERS

President
Richard Wells

Vice President
Charles Gander

Secretary
Barbara Ott

If you want fun with fun-loving people, the Saddle and Sirloin Club is for you. Once again, this group is active on the campus after a year's absence.

To start off the year, a series of talks was presented by the members of the Extension Service. The customary box social held in conjunction with the Home Economics Club was an event looked upon with much anticipation by members of both organizations. During the annual Farmer's Week, the club had its usual lunch stand and provided many a weary lecturer and listener with a tasty lunch. One of the oldest traditions on campus, the Little International, drew many satisfied spectators from all the colleges on the campus. To climax the year, a judging contest was held followed by a banquet at which the various awards for the year were presented.

The re-organized Saddle and Sirloin Club is well on its way to again becoming one of the largest clubs on the campus and is providing immeasurable services to all its members and to the university.

UNIVERSITY GRANGE

TOP ROW: Tomlinson, Bloom, McConeghy, Miller, Hey, Badwina, Gander, Essel, Frick, Beardsley, Umstead, Bicksler, Garrison, La Plante, Gabel. ROW THREE: Cavinee, Keep, Hawk, Morris, E. Warner, J. Warner, Zirkle, Erman, Reed. ROW TWO: Watson, Wallace, Dye, Brintlinger, Erwin, Pottorf, Hartley, Simmers, Battles, Smith, Wilson, Day, Welker, Drown, Noffsinger, Justice. ROW ONE: Neds, Elliott, Williams, Nowels, Montgomery, Lewis, Stacy, Hersey, Howard, Watson.

The University Grange was established in 1905 with a two-fold purpose: giving the members of the College of Agriculture an opportunity for leadership training in the largest farm organization in the state, as well as to train its students in Grange fundamentals and ideals. The University Grange has two types of members: the largest group composed of faculty who are residents on the campus, and the others, non-residents, made up largely of county agricultural agents and government employees.

The University Grange co-operated with the Franklin County Pomona Grange, the State Grange, by participating in presentation of the state degree. The University Grange works with the All-Agricultural Council when Farmers Week comes to campus by having a lunch stand in one of the buildings in "Ag Alley." This lunch stand enables the visitors who come to the campus at this time to get quick and delicious lunches.

OFFICERS

Master
T. G. Watson

Overseer
Richard Wells

Lecturer
Jean Wallace

Steward
Paul Bloom

Secretary
Virginia Chester

TOW ROW: Scheve, Thompson, Clemens, Heaslip, Ray, Hall, Blyth, Wadhams, Schaluka. ROW ONE: Wahn, Cupp, Beckner, Duggan, Zajack, Dreiling, Breitmayer, Jonsson.

HORTICULTURE AND FORESTRY SOCIETY

The Student Horticulture Society and Floriculture Forum, which have merged for the duration of the war, were very active on campus this year. Dungarees and plaid shirts were in evidence at the wiener roast in the Fall; violin strains filled the Armory for the Farm Frolic Square Dance; toasts and speeches were given at the annual banquet; and as a finale, suppers were packed by everyone for a gala spring picnic.

OMICRON NU

The primary function of Omicron Nu is the maintenance of high scholastic and professional standards for the school of Home Economics. This group was responsible for the showcase in Campbell Hall, the theme of which pertained to various theaters of war. Omicron Nu and Phi U sponsored jointly an annual breakfast for freshmen and a tea for all transfers. The organization cooperated in furthering many of the programs of the school of Home Economics.

TOP ROW: Deibel, Petzel, Gerber, Benson, Cooper, Montgomery. ROW ONE: Miller, Murback, Mouser.

TOW ROW: Deibel, Weiss, Kuzan, Hanley, Hawk, Lodwick, Miller, Williams. ROW ONE: Koogler, Mouser, Ruffing, Jones, Benson, VanScoten, Downing.

PHI UPSILON OMICRON

Scholarship, leadership and professional promise are the qualifications considered in selecting the members of Phi Upsilon Omicron, national home economics society. The organization seeks to promote the development of its members and stimulate a keener interest in the field of home economics. Dinner meetings, teas, and initiation highlighted the year.

Agricultural Students at Work

You.....

IN THE COLLEGE OF ARTS AND SCIENCES

College of Arts and Sciences

Harlan H. Hatcher

Dean of the College of Arts and Sciences

William S. Guthrie, Junior Dean

Fred Heimburger, Acting Secretary

The College of Arts and Sciences has two main purposes. First is its function as a part of the University as a College which includes many departments of basic human knowledge. Second, the College of Arts and Sciences provides a liberal education for the students who are primarily interested in becoming better citizens and wiser people. In this role it offers a great variety of courses designed to develop intellectual interests. As a custodian of the liberal arts tradition it makes the student more aware of life's diverse problems, more aware of the solutions which others have found for those problems, and more aware of his own potentialities for useful, purposeful living.

The College is proud to have played a vital part in America's war effort and faces the future with confidence. In the making of a new peacetime society its unique resources will be ready.

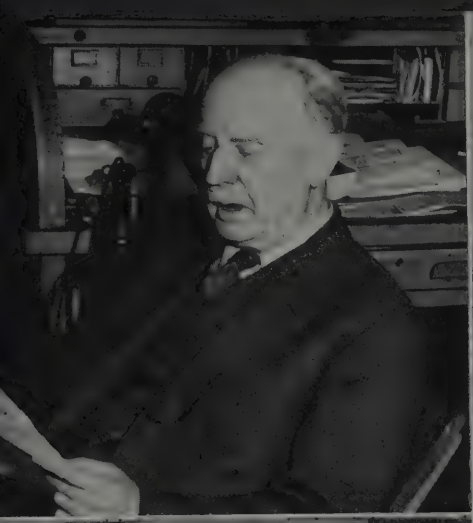

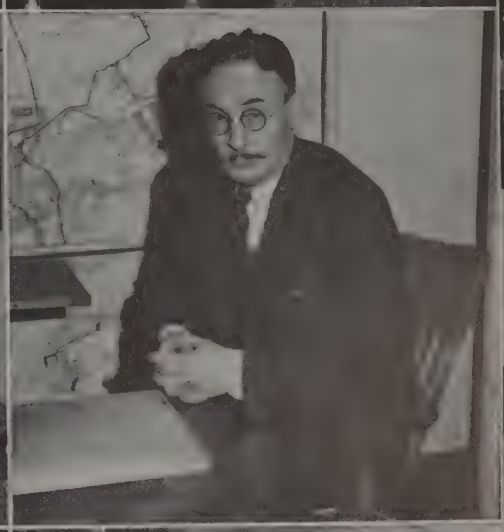
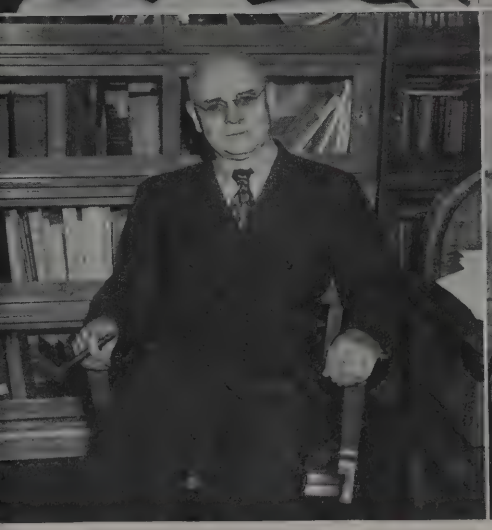

PROFESSORS IN THE COLLEGE OF ARTS AND SCIENCES

M. Blakemore Evans, German

James F. Fullington, English

William S. Hendrix, Romance Languages

Earl Manchester, Librarian

James E. Pollard, Journalism

Alpheus W. Smith, Physics and Astronomy

William A. Starin, Bacteriology

John B. Titchener, Classical Languages

George A. Washburne, History

College of Arts and Sciences

Ackley, Jeanne
Columbus
B.A.
YWCA Council; Wesley Foundation, Vice-President

Alterman, Sonia
New York, N. Y.
B.A.
Hillel Council; Hillel Players

Banbury, Harriet
Danville
B.Sc.
Scholaris; University; Chorus; YWCA; Links, Executive Committee; V.I.C.; Arts College Council

Bearman, Helen
Baldwin, N. Y.
B.Sc.

Becker, Helen
Columbus
B.A.

Benfer, Jacqueline
Columbus
B.A.
Delta Delta Delta; Zeta Phi Eta; Strollers; Links

Bernfeld, Stanley
Brooklyn, N. Y.
B.A.
Phi Sigma Delta; Sundial; Baseball, Manager; Varsity "O", Scarlet Key

Bersee, Paula
Cleveland
B.Sc.
Lantern; Links

Block, Aubrey
Long Island, N. Y.
B.A.
Alpha Epsilon Phi; Sundial, Business Manager; Hillel Players; SWAVes; Links; Strollers

Bogin, Gloria
Forest Hills, N. Y.
B.A.

Bohl, Marjorie
Columbus
B.A.
Kappa Alpha Theta; Mirrors; Chimes; W.S.G.A. Board; YWCA Council; Arts College Council; Student Senate; Browning Dramatic Society; Student Court; V.I.C.; Women's Ohio

Bolen, John
Columbus
B.A.
Sigma Alpha Epsilon; Nu Sigma Nu; Rifle Team; Pistol Team

Brown, Charlene
Bryan
B.A.
Theta Sigma Phi; Lantern, News Editor; YWCA

Brown, Phyllis
Columbus
B.A.
Alpha Delta Pi; University Chorus; Symphonic Choir; Kappa Phi; WOSU

Butler, Claire
Lima
B.A.
Delta Delta Delta; Golf Club; Links

Carpenter, Carolyn
Toledo
B.A.
Delta Delta Delta; SWAVes

SENIORS

Clayton, Loraine
Akron
B.A.
Theta Sigma Phi; Lantern, Sports Editor; YWCA; Christian Science Organization

Drake, Dorothy
Columbus
B.A.
Kappa Kappa Gamma; YWCA

Frifield, Don
Shaker Heights
B.A.
Lantern; French Club; Spanish Club

Covert, Nancy
Bellaire
B.Sc.
V.I.C.

Dunning, Helen
Columbus
B.A.; B.Sc.
Delta Zeta; Pi Lambda Theta, President; Delta Omicron, Treasurer; W.S.G.A. Board; V.I.C.; Browning Dramatic Society; Symphony Orchestra; Salon Orchestra; YWCA; SWAVes; Scholaris; Kappa Phi, President; French Club

Geiger, Mildred
Columbus
B.Sc.
Pi Kappa Delta; Alpha Epsilon Delta, President; Student Chemical Society; German Club; YWCA

Deckman, Joan
Columbus
B.A.
Strollers; Pen and Brush

Fastman, Hilda
Painesville
B.A.
Theta Sigma Phi; Lantern, News Editor; Golf Squad; Hillel; Cosmopolitan Club

Ginn, Adelaide
Columbus
B.A.
Kappa Alpha Theta; Scholaris, Vice-President; Mid-Mirrors; Mirrors; Chimes, President; Mortar Board; W.S.G.A. Board, President, Secretary; Arts College Council, President; Student Publications Board; Council on Student Affairs; Student Senate; YWCA; V.I.C.; Women's Ohio; SWAVes; Senior Class Cabinet

Dempsey, G.
Columbus
B.A.
Pi Beta Phi

Feerer, Betty
Akron
B.A.
Hillel; Links; Canfield Hall, Secretary; Mid-Mirrors

Godnick, Enid
Long Island, N. Y.
B.A.
Alpha Epsilon Phi; Sundial; Links; SWAVes; Hillel; Makio

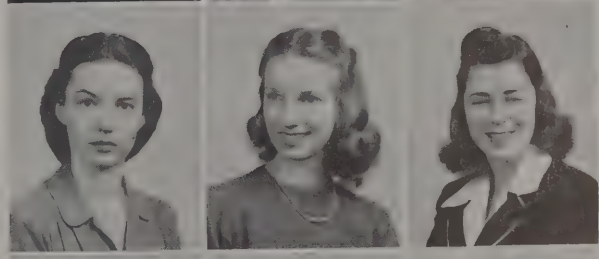

Diddle, Clara
Portsmouth
B.Sc.
Student Chemical Society; Scholaris; University Housing Association; SWAVes; YWCA

Friedman, Dorothy
Chillicothe
B.A.
University House Assembly; Browning Dramatic Society; French Club, Treasurer; V.I.C.; YWCA; SWAVes

Goff, Alice
Springfield
B.Sc.
Student Chemical Society; Scholaris; V.I.C.; University Orchestra; French Club; Westminister Foundation

Golding, Joan
White Plains, N. Y.
B.A.
University House Assembly, Chairman; W.S.G.A. Board; Hillel

College of Arts and Sciences

Goldshlag, Sara
New York, N. Y.
B.A.
Scholaris; Hillel Scroll; SWAVes; YWCA

Heer, Barbara
Columbus
B.A.
Kappa Kappa Gamma; Boot and Saddle; YWCA; Mid-Mirrors; Panhellenic; SWAVes

Ivanich, Clara
Mansfield
B.Sc.
SWAVes; Newman Club; University House Assembly, Treasurer

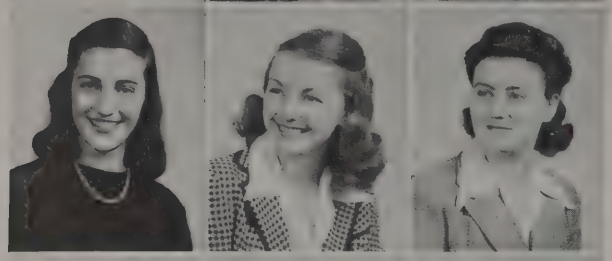

Goldsmith, Dorothy
Oneonta, N. Y.
B.Sc.
Delta Gamma; Swan Club; University House Committee; Canterbury Club; Strollers, Treasurer; SWAVes; Homecoming Committee; May Week Committee

Hickey, Rosemary
Columbus
B.A.
Delta Gamma; 1942, Homecoming Queen; Traditions Week Committee

Krasnoff, Shirley
New York, N. Y.
B.A.
Hillel; SWAVes

Grossman, Myra
New York, N. Y.
B.A.
Phi Alpha Theta SWAVes; International Relations Club; Links; Hillel

Horwitz, Elaine
Newark
B.A.
Sigma Delta Tau, President; Mirrors; Makio; SWAVes; Women's Ohio, Secretary-Treasurer; W.S.G.A. Board; YWCA; Homecoming Committee; Traditions Week Co-Chairman; Hillel

Kroener, M.
Foster
B.A.
Delta Zeta; Panhellenic Council; Links

Hall, William
Columbus
B.A.
Sigma Alpha Epsilon; Nu Sigma Nu; Phi Sigma; YMCA

Howard, Gladys
New York, N. Y.
B.A.
Hillel Scroll; Lantern; WOSU Players

Lane, Marylee
Massillon
B.A.
Alpha Phi; Zeta Phi Eta; Alpha Epsilon Rho; Mortar Board; Student Senate; Strollers, President; Links; Women's Ohio

Harris, John
Columbus
B.A
Sigma Alpha Epsilon; Scarlet Key, President; Swimming; Track; Student Senate; Council of Fraternity Presidents; Homecoming Committee; Junior-Senior Prom Committee; May Week Committee

Israel, F. Brandt
Cleveland
B.A.

Lauer, Gloria
Ames, Iowa
B.A.
Delta Delta Delta; Phi Chi; Arts College Council, President; Student Senate; Pomerene Board of Control; Women's Ohio; Scholaris; Mid-Mirrors

Hatry, Justine
Jackson, Miss.
B.A.
Alpha Epsilon Phi; SWAVes

College of Arts and Sciences

College of Arts and Sciences

Lebovitz, Shirley
Baltimore, Md.
B.A.
Sigma Delta Tau, Treasurer; Makio; O.S.P.A.; Hillel; Mid-Mirrors

Martin, Gloria
St. Louis, Mo.
B.A.
Kappa Alpha Theta; Browning Dramatic Society; Strollers; Mid-Mirrors; YWCA

Miller, Mary
Findlay
B.Sc.

Liggins, Lyman
Springfield
B.A.
Alpha Phi Alpha; Debate Team

McCurdy, Margery
East St. Louis, Ill.
B.A.
Kappa Kappa Gamma; Homecoming Committee; May Week, Publicity Chairman

Morris, Robert
New Haven, Conn.
B.Sc.
Phi Eta Sigma; Phi Lambda Upsilon; YMCA

Loren, Annabel
Columbus
B.A.
Kappa Alpha Theta; Theta Sigma Phi, President; Mortar Board; Mirrors; Chimes; Scholaris; Lantern, News Editor; Makio, Sophomore Editor; Student Senate, President; Arts College Council; W.S.G.A. Board; Council on Student Affairs; Board of Student Publications; Strollers; Women's Ohio; Panhellenic; Junior Class Cabinet; YWCA; SWAVes; V.I.C.

Meckstroth, Charles
Columbus
B.A.
Kappa Sigma; Phi Chi; Alpha Epsilon Delta

Mull, Roberta
Lancaster
B.A.
Kappa Alpha Theta; SWAVes; Browning Dramatic Society; Mid-Mirrors; Strollers

Marks, Myron
Long Beach, N. Y.
B.Sc. in Optometry
Omega Epsilon Phi, President; Baseball; Hillel Players

Metcalf, Joanna
Columbus
B.Sc.
Pi Beta Phi; Theta Sigma Phi; Lantern; Strollers; Links; SWAVes

O'Toole, Sarajane
Columbus
B.A.
YWCA

Martin, Betty
Detroit, Mich.
B.A.
YWCA; V.I.C.; Explorer's Club

Miller, Elizabeth
Geneva
B.A.
Theta Sigma Phi, Philomathean; Lantern, News Editor; Makio; Arts College Council

Patton, Ann
Columbus
B.A.

Plummer, Mary Lou
Springfield
B.A.
Delta Delta Delta; Chi Delta Phi; Lantern; Kappa Phi; SWAVes

College of Arts and Sciences

Rakower, Evelyn
Putnum Valley, N. Y.
B.A.
Hillel Council;
SWAVes

Rule, Roberta
Washington, D. C.
B.A.
Delta Gamma;
University Chorus;
Swan Club

Selby, Mary
Columbus
B.A.; B.Sc.
Pi Lambda Theta, Treasurer; Phi Beta Kappa; Mortar Board, Treasurer; Chimes; Mirrors; Scholaris; YWCA, Secretary; W.S.G.A. Board; French Club; V.I.C.

Rankin, Martha
Newark
B.Sc.
Delta Gamma, Treasurer; Panhellenic Representative; YWCA; Elizabeth Blackwell Society

Sare, Miriam
Wilkes Barre, Pa.
B.A.
Delta Phi Epsilon; President; Chi Delta Phi; Theta Sigma Phi; Lantern, Managing Editor; WOSU; Strollers; Humor Magazine Planning Committee

Sharp, John
Columbus
B.A.
Beta Theta Pi;
Phi Chi; Alpha Epsilon Delta

Rice, Beverlee
Columbus
B.A.
Alpha Phi;
Elizabeth Blackwell Society, President;
Scholaris

Schwartz, Marjorie
Pittsburgh, Pa.
B.A.
Hillel

Slager, Fred
Columbus
B.A.
Beta Theta Pi; Phi Chi;
Alpha Epsilon Delta

Rice, Elaine
Columbus
B.A.
Spanish Club

Schwinn, Margaret
Columbus
B.A.
German Club;
Spanish Club

Smith, Marilyn
Springfield
B.Sc.
Kappa Delta;
O.S.P.A.; SWAVes;
University Grange

Riebel, Elizabeth
Columbus
B.A.
Strollers; YWCA;
French Club, President, Treasurer; SWAVes

Secrist, Laurel
Massillon
B.Sc.
Alpha Phi;
Strollers; YWCA; Links;
O.S.P.A., Secretary, Treasurer; Elizabeth Blackwell, Secretary

Smith, Selma
Columbus
B.Sc.

Rovtar, Josephine
Cleveland
B.Sc.
American Chemical Society;
French Club; Scholaris

SENIORS

Stone, Virginia
Holyoke, Mass.
B.A.
French Club, Vice-President

Thompson, Emily
Columbus
B.A.
Kappa Kappa Gamma; YWCA; Mid-Mirrors

Waterloo, Eleanor
Columbus
B.A.
Student Chemical Society; Scholaris; Arts College Council; Student University Religious Council; French Club; YWCA; Archery Club; Westminster Foundation

Talley, Virginia
Zanesville
B.A.
Pi Beta Phi; Sundial; Strollers

Tyroler, Sidney
Columbus
B.A.
Zeta Beta Tau; Phi Delta Epsilon; Alpha Epsilon Delta; Interfraternity Pledge Council

Weinstein, (Mrs.) B.
Chestnut Hill, Mass.
B.A.
Sigma Delta Tau; Hillel

Terry, Lois
Kenton
B.A.
Alpha Xi Delta; Zeta Phi Eta; Strollers; Spanish Club; Orchesis

Van Fossen, Eleanor
Springfield
B.A.
W.S.G.A. Board; University House Assembly, President; SWAVes; Browning Dramatic Society; YWCA

Wilkins, Lynn
Hendrysburg
B.A.
International Relations Club; Foreign Policy Association

Teufel, Mary Lou
Cincinnati
B.A.

Wachholz, Elenore
Milford Center
B.A.
Delta Zeta; Theta Sigma Phi; Lantern; Sundial; O.S.P.A.; French Club; Links

Wilson, Anna
Ironton
B.Sc.
Alpha Delta Pi

Thomas, Jeanne
Greensburg, Pa.
B.A.
University House Assembly; Browning Dramatic Society; Strollers; SWAVes; YWCA

Wagner, Jay
Canton
B.A.
Delta Upsilon, Treasurer, President; Alpha Epsilon Rho, Vice-President; Lantern; Makio, Sports Editor; F.M.A.; Council of Fraternity Presidents; Interfraternity Court of Justice; Strollers; Marching Band; Symphonic Band; Drama Studio; WOSU

Ycas, Evelyna
Kaunas, Lithuania
B.A.
Delta Delta Delta; Cosmopolitan Club; YWCA; French Club

Yeager, Barbara
Dayton
B.A.
Delta Gamma; Tennis Club; Strollers; Mid-Mirrors; Christian Science Organization, Treasurer

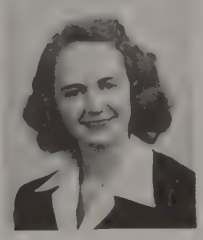

College of Arts and Sciences

TOP ROW: : Haddox, Loren, Carr, Kennedy, Smith, Bundy, Alkinson, Banbury, Ransin, Messner, Waterloo. ROW ONE: Hauser, Park, Laurer, Stahly, Stoner, Piper Loren.

ARTS COLLEGE COUNCIL

Through the Arts College Council students and faculty of the Arts college are brought closer together. Membership was expanded so that five freshmen might have seats on the council. The Council sponsors an Explorer's Club to acquaint students with interesting places on the campus and in the community. They did their bit to help the campus by aiding Chi Delta Phi, literary honorary, in sponsoring campus programs and by helping with Pomerene Open House.

CHI DELTA PHI

Louis Bromfield and Christopher Morley have lectured on the campus, due to Chi Delta Phi, national literary honorary. The main purpose of this organization is to foster creative writing among its members and to bring to the campus, lectures by outstanding poets and authors. The group is open to all women students interested in creative writing. At specified periods during the year those who are applying for membership are asked to submit samples of their work. The Chi Delta Phi writing the best article of the year, is awarded the Lucile Robinson prize.

TOP ROW: Loomis, Fletcher, Gwynne, Nida, Plummer, Fireman. ROW ONE: Niarchas, Zalk, Miss D. Whitmer, Hunt.

TOP ROW: Manto, Zimola, DeMuth, Ewing. ROW ONE: Krumm, Powell, York.

ETA SIGMA PHI

You don't have to be a personal friend of Cicero or Plato to be eligible for Eta Sigma Phi, national honorary society of students of classical languages. The requirement for this group consists of achieving scholarship in either Latin or Greek and receiving the recommendation of the faculty.

The activity of the organization is usually concentrated on one main object each year, and this year the members worked together completing the redecoration of the Eldon Library.

PHILOMATHEAN

The Philomathean Literary Society is an organization comprised of women students who have special aptitude for creative writing. Eligibility for the society consists of a B average in ten hours of English and the submission of three acceptable examples of original compositions.

The purpose of the society is to promote an interest in creative writing. The members make a practice of bringing in excerpts from their own work to present before the club for helpful criticism.

Greenberg, Kellner, Hauser, Dorsey, Smith, Meyers.

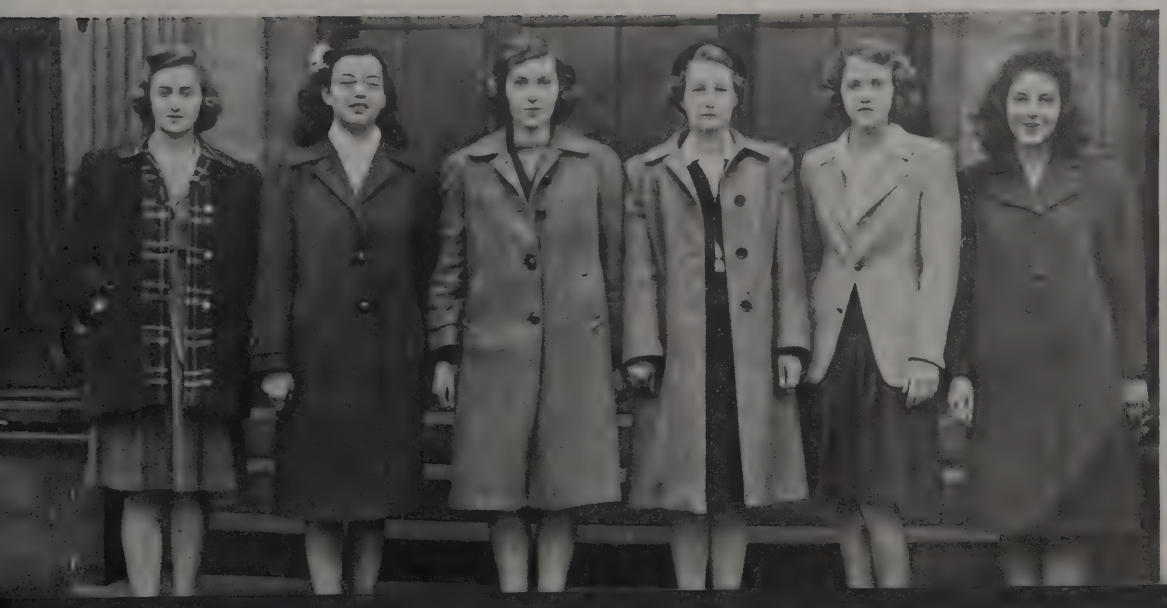

SPANISH CLUB

The Spanish Club was established in 1917 by Santiago Gutierrez for the purpose of encouraging the use of the language and friendships between North and South American students. Membership is open to anyone taking Spanish or having a knowledge of it.

The programs for the weekly meetings usually included a talk by a South American member about his native country and frequently the Latin-American students led swing sessions. The meetings closed with singing.

STUDENT CHEMICAL SOCIETY

The Student Chemical Society is open to all students on campus who are interested in the science of Chemistry. This year the organization offered a series of lectures on general scientific subjects in relationship to the chemical field. The members of the Society visited many research laboratories and held various social meetings. A Spring Chemical Exhibition, demonstrating new advancements made in that field recently, was held annually in the Chemistry Building.

TOP ROW: Pacot, Browning, Walker, Butt, Snouffer. ROW TWO: Kenton, Cannamela, Barrett, Tompkins, Chamberlin, Heston. ROW ONE: Waterloo, Cleir, Diddle, Goff, White, Sitney.

Krumm, Metcalf, Brown, Wacholz, Sare, Loren, Israel.

THETA SIGMA PHI

Scholarship and a vivid professional interest in the field of journalism are the major requirements for membership in Theta Sigma Phi, national professional journalism honorary for women. The group sponsored a December 7th Panel Discussion on international affairs. Several professional dinner meetings were held, at which prominent newspapermen were guest speakers. In addition to this, the organization assisted in the presentation of the annual Matrix Table, held nationally by alumnae clubs.

ZETA PHI ETA

Chi chapter of Zeta Phi Eta, National speech professional fraternity, was established on the Ohio State campus in 1941. Working in close association with the speech department the girls assist in judging Ohio's elementary school speech contests and also work on special projects pertaining to abnormal speech conditions. Spring quarter the chapter entertained the faculty with an informal tea to acquaint them with the fundamental purposes of the group and to discuss the various projects of the organization.

TOP ROW: Parks, Young, Lane, Babbich, Duffy, Benfer. ROW ONE: Terry, Venn, McLaughlin, Miller, Whitacre.

You.....

IN THE COLLEGE OF COMMERCE AND ADMINISTRATION

College of Commerce

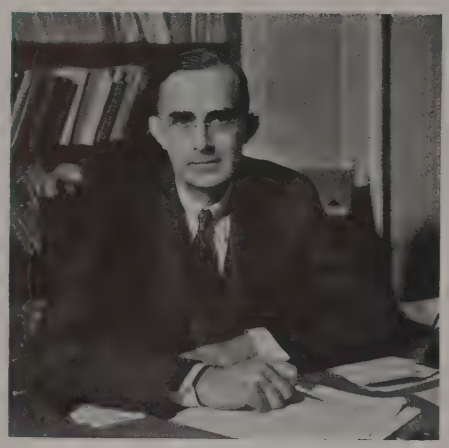

Charles Wells Reeder, Junior Dean

Walter C. Weidler

Dean of College of Commerce and Administration

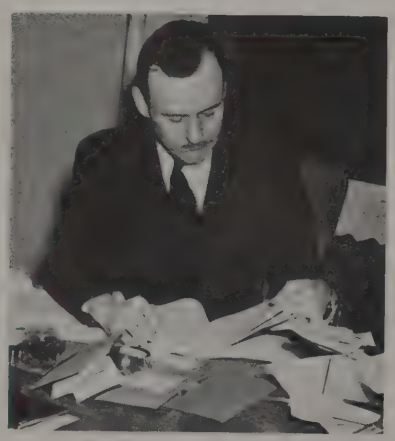

J. Wayne Ley, Acting Secretary

The College of Commerce and Administration was established by the Board of Trustees in 1915. In 1923 the College was organized on a four year basis. The purpose of the College is to provide professional training in business fields. It supplies for a general business course with specialized sequences in many business fields. War-time problems, particularly those associated with the various economic controls have been met as fully as possible by the residence staff, as an additional service to the public.

Important though its various activities may be during these months and years of war, the college looks forward to the opportunity to be of greater service after conflict is ended. The problems arising then in accounting, business organization, economics, geography, social administration, and sociology will be challenging to the various departments and members of their staff.

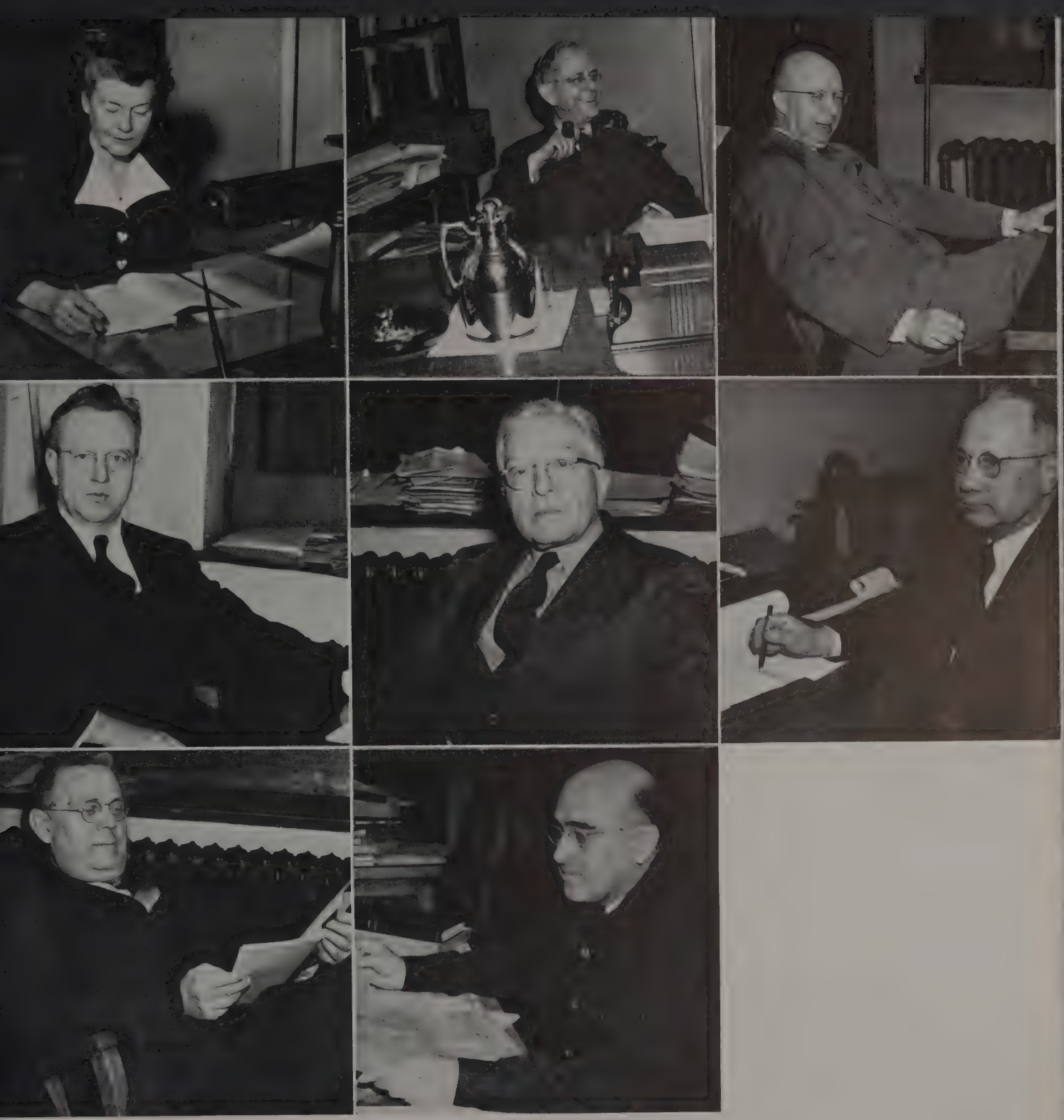

PROFESSORS IN THE COLLEGE OF COMMERCE

Viva B. Boothe, Bureau of Business Research

Edison L. Bowers, Economics

Perry P. Denune, Sociology

Charles C. Stillman, Social Administration

Cecil C. North, Sociology

Guy-Harold Smith, Geography

H. H. Maynard, Business Organization

Russell S. Willcox, Accounting

College of Commerce

Amici, Angela
Yorkville
B.Sc.
Pi Omega Pi; Lambda Alpha Sigma; Pi Lambda Theta; Canfield Hall, Treasurer

Bristow, Louise
Lebanon, Ill.
B.Sc.
Lambda Alpha Sigma; Industrial Management Club, Secretary; University House Assembly, Executive Committee; YWCA

Curran, Martha
Forest
B.Sc.
Sigma Alpha Sigma; Sociad, Wesley Foundation

Bartels, Mary
Wheeling, W. Va.
B.Sc.
University Chorus; Junior Orchesis; Links; Christian Science Organization, Vice-President; SWAVes; Explorer's Club

Brunner, James
Columbus
B.A., B.Sc.
Beta Theta Pi, Secretary; Makio, Photographer; Sundial

Davis, Eileen
Columbus
B.Sc.
Kappa Delta; YWCA; SWAVes

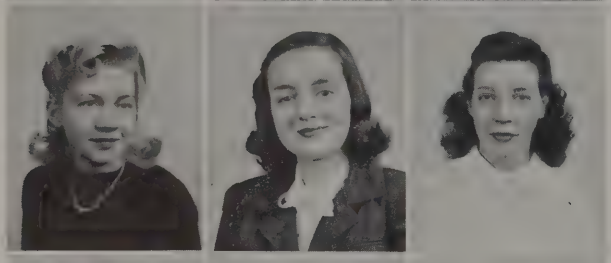

Baxter, Lorraine
Jackson, Mich.
B.Sc.
YWCA; SWAVes

Buker, Ann
Canton
B.Sc.
Kappa Alpha Theta, President; YWCA; Freshman Activities

DeHuff, Betty
Midland, Pa.
B.Sc.
Phi Chi Theta; Badminton Club; Women's Glee Club

Borror, Marilyn
Grove City
B.Sc.
Kappa Alpha Theta; Secretary; Sociad; Sigma Alpha Sigma

Chosey, Emma
Columbus
B.Sc.
Browning Dramatic Society; Links; SWAVes

Denninger, Frances
Cincinnati
B.Sc.
Pi Beta Phi; Strollers; SWAVes

Bretschneider, C.
Columbus
B.Sc.
Pi Beta Phi, Secretary; W.S.G.A., Vice-President; Women s Ohio; Mirrors, Chairman

Colen, Dolores
Toledo
B.Sc.
Hillel; Sociad

Douglas, Joseph
Columbus
B.Sc.

Brewster, Frances
Washington, D. C.
B. Sc.
Delta Gamma; Sigma Alpha Sigma; University Chorus; YWCA; SWAVes

SENIORS

Ede, Ann
Columbus
B.Sc.
Sigma Alpha Sigma; Makio; Strollers; YWCA; Sociad; Newman Club; Mid-Mirrors; Marketing Club

Ewan, Jean
Kewanee, Ill.
B.Sc.
Alpha Chi Omega, President; YWCA; Links; Explorers Club; Panhellenic

Floyd, Eleanor
London
B.Sc.
Alpha Phi, President; Makio, Editor; Women's Ohio; Strollers; University Chorus; Wowen's Glee Club; Browning Dramatic Society; YWCA; Chimes; Mortar Board, Secretary

Eichner, James
Columbus
B.Sc.
Beta Alpha Psi; Phi Eta Sigma; Beta Gamma Sigma

Eyman, Suzanne
Washington, D. C.
B.Sc.
Chi Omega

Foster, Beatrice
Columbus
B.Sc.
SWAVes; Industrial Management Club; V.I.C.; YWCA

Elliott, Lovell, Jr.
Perrysburg
B.Sc.
Phi Delta Theta, President, Treasurer; Romophos; Bucket and Dipper; Toastmasters; Sundial, Editor; Makio; Student Senate; Council on Student Affairs; Commerce Council; Student Court; F.M.A., Board of Trustees; Council of Fraternity President; Senior Class President; Homecoming, Co-Chairman

Ferree, Doris
Columbus
B.Sc.
Chi Omega, Secretary; Mirrors; YWCA; Links

Garverick, Donna
Galion
B.Sc.
Sigma Alpha Sigma; Philomathean

Emery, Jean
Centralia, Ill.
B.Sc.
Foil and Mask; SWAVes; Links

Fisher, Alice
Columbus
B.Sc.
Sociad; Sigma Alpha Sigma

Gatslick, Joan
New York, N. Y.
B.Sc.
Sigma Alpha Sigma; Hillel Scroll; Hillel Council; SWAVes; YWCA; Sociad

Erwin, Elizabeth
Steubenville
B.Sc.
Pi Beta Phi; Lambda Alpha Sigma; YWCA; Links

Fleming, Joanne
Columbus
B.Sc.
Kappa Alpha Theta; Mirrors; Chimes; Mortar Board; Makio, Sophomore Editor; Commerce Council, Secretary, Treasurer; Student Senate; SWAVes; Women's Ohio; V.I.C.; YWCA, Executive Council; Homecoming Decorations, Chairman; Traditions, Co-Chairman

Gilberg, Edith
Mount Vernon, N. Y.
B.Sc.
Scholaris; Beta Gamma Sigma; Commerce Council; Hillel; Mid-Mirrors

Glenn, Arnold
New York, N. Y.
B.Sc.
Tau Epsilon Phi, President, Treasurer; Tennis Team, Manager; Council of Fraternity Presidents; F.M.A.; Hillel Cabinet; Rifle Club

College of Commerce

SENIORS

Goodman, Carol
Long Island, N. Y.
B.Sc.
Hillel; SWAVES

Heath, Frances
St. Paris
B.Sc.
Alpha Delta Pi, President; Panhellenic; SWAVes

Kearney, Audrey
Cleveland
B.Sc.
YWCA; University House Assembly; SWAVes; Sociad

Guda, Betty
Columbus
B.Sc.

High, Jean
Columbus
B.Sc.
Sigma Alpha Sigma; Sociad, President; YWCA

Kenworthy, Ruth
Columbus
B.Sc.
SWAVes; Sociad

Haeckl, Jean
Hamilton
B.Sc.
Alpha Phi; YWCA; Links

Hoerger, Richard
Columbus
B.Sc.
Industrial Management Club

Kinnear, Marjorie
Columbus
B.Sc.
Phi Chi Theta

Harris, Virginia
Columbus
B.Sc.
Phi Chi Theta, President; Commerce Council; Westminister Foundation

Hultz, Erma
Columbus
B.Sc.
Kappa Phi; Phi Chi Theta

Kuhn, Mary
Newark
B.Sc.
YWCA; Links

Hartman, Helen
Mansfield
B.Sc.
Kappa Kappa Gamma

Jones, Dorothy
Jackson
B.Sc.
Kappa Kappa Gamma; May Court; Links; Homecoming Committee

Lavin, David
Canton
B.Sc.
Zeta Beta Tau

Hassel, Flora
Mt. Vernon
B.Sc.

College of Commerce

College of Commerce

Lehman, Louise
Greenville
B.Sc.
Kappa Kappa Gamma

Miller, Marilyn
Columbus
B.Sc.
Kappa Alpha Theta; Lambda Alpha Sigma; Student Senate, Vice President; Women's Ohio, Chairman; Commerce Council, Secretary; Browning, Vice President; V.I.C., Treasurer; Mortar Board; Chimes; Mirrors; W.S.G.A.; Senior Class, Secretary

Overholt, Clara
Columbus
Delta Gamma, President; Mid-Mirrors; YWCA; Panhellenic; Sociad

Lynch, Carrie
Columbus
B.Sc.
Alpha Kappa Alpha; Cosmopolitan Club; Koada Council

Minnick, Virginia
Chevy Chase, Md.
B.Sc.
Delta Gamma; Makio; Student Senate; Strollers; Mid-Mirrors; YWCA; SWAVes

Pailet, David
Columbus
B.Sc.

Mahoney, Eileen
Columbus
B.Sc.
SWAVes

Moore, Mary
South Charleston, W. Va.
Delta Gamma; Links; Orchesis; Women's Glee Club

Palmer, Jane
Columbus
B.Sc.
Kappa Alpha Theta; Mirrors; Student Court, Secretary; Strollers; Browning; Women's Ohio; Student Court, Justice; Homecoming Committee Chairman; YWCA; Junior Class Cabinet

Marks, Marvin
Cleveland
B.Sc.
Phi Sigma Delta; Hillel; Veterans' Association

Nichols, Martha
Lima
B.Sc.
Links

Pfeifer, Eleanor
Columbus
B.Sc.
Alpha Chi Omega; YWCA; SWAVes; Sociad

McKinley, Marjorie
Harrisburg
B.Sc.
Kappa Phi

Okawara, Enid
Columbus
B.Sc.
Sigma Alpha Sigma; Sociad; YWCA

Pickering, Elizabeth
Columbus
B.Sc.
Lambda Alpha Sigma; Scholaris; V.I.C.; YWCA; French Club

Preis, Mateel
Fostoria
B.Sc.
Sigma Delta Tau; Chimes; Makio; Sophomore Editor; YWCA; Executive Council; Student Religious Council; Hillel Student Council; SWAVes; Links; Chairman Interfaith Conference; Panhellenic

College of Commerce

Pryor, James
Marietta
B.Sc.
Lambda Chi Alpha; Veteran's Association

Robins, Geraldine
Columbus
B.Sc.
Sigma Delta Tau; SWAVes; Links

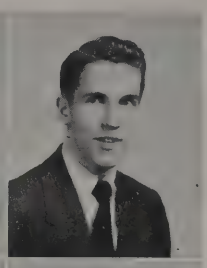

Schiff, Robert
Cincinnati
B.Sc.
Sigma Alpha Epsilon, President, Treasurer; Council of Fraternity Presidents; Baseball; Strollers; Varsity "O"

Quick, Fred
Mansfield
B.Sc.
Bakerlite; Lantern

Romer, Gloria
Huntington, W. Va.
B.Sc.
Sigma Alpha Sigma; Hillel Council, Secretary

Sheehan, Mary
Portsmouth
B.Sc.
Pi Beta Phi; Strollers; SWAVes

Redwine, C.
Chevy Chase, Md.
B.A.
Delta Gamma; SWAVes

Rothrock, (Mrs.) J.
Columbus
B.Sc.
Phi Chi Theta; Industrial Management Club; YWCA

Smart, Virginia
Columbus
B.Sc.
Pi Beta Phi; Sigma Alpha Sigma; Tennis Club; YWCA; Sociad

Reisner, Carol
New York, N. Y.
B.Sc.
Hillel Scroll; University House Assembly; Hillel Cabinet; SWAVes; Links; Mid-Mirrors

Rues, Lee
Delaware
B.Sc.
Newman Club; Sociad; SWAVes

Smith, Felix
Port-au-Prince, Haiti
M.A.

Rinier, Alton
Canton
B.Sc.
Pi Kappa Alpha, President, Treasurer; Bucket and Dipper; Sphinx; Makio, Business Manager; Publications Board; Strollers; Senate; YMCA

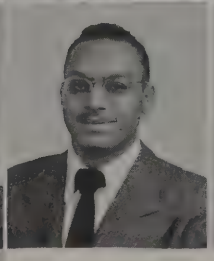

Saunders, Charles
Columbus
B.Sc.
Kappa Alpha Psi; Sundial; Koada Council

Smith, Winifred
Columbus
B.Sc.
Sigma Alpha Sigma; Strollers; Sociad; SWAVes; YWCA

Riter, Ella
Ashland, Ky.
B.Sc.
Sigma Alpha Sigma

SENIORS

Springer, Shirley
Columbus
B.Sc.
Kappa Delta; Makio; Strollers; SWAVes; Mid-Mirrors; YWCA; Newman Cub; Sociad; Links; V.I.C.; Explorer's Club

Thomas, Myrtice
Toledo
Kappa Kappa Gamma; Panhellenic

Ward, Charles
Columbus
B.Sc.
Strollers; Veterans' Association; Senior Class Cabinet

Stanton, Mary
Columbus
B.Sc.
Pi Beta Phi; University Chorus; Mid-Mirrors; Links

Tinkelman, Norma
Poughkeepsie, N. Y.
B.Sc.
Sigma Alpha Sigma; Makio; Hillel Cabinet; Hillel Scroll; Links; SWAVes; YWCA

Weinberg, Minnie
Toledo
B.Sc.
Sigma Alpha Sigma, Secretary; Hillel Scroll, Editor; University Recreation Council; Alumnae Scholarship House; Hillel Student Council, Secretary, President

Stephens, Reva
Akron
B.Sc.
Alpha Phi, Treasurer; Sundial; F.M.A., Board of Trustees; O.S.P.A.; YWCA; Mid-Mirrors; Boot and Saddle

Tobin, Sherman
Miami Beach, Fla.
B.Sc.
Phi Epsilon Pi, Vice-president; Tennis Team; Dramatics Board; Student Senate; Hillel Players, Stage Manager; Photography Club

Weinstein, Corrine
Rochester, N. Y.
B.Sc.
Alpha Epsilon Phi, President, Vice President; Sigma Alpha Sigma; Hillel Cabinet; Panhellenic, Treasurer; SWAVes; Links

Strong, Stanley
Chardon
B.A.
Sigma Nu; Delta Sigma Pi; Commerce Council

Venerable, Loretta
Anna
B.Sc.
Koada Council

Wetza, Harriet
Germantown
B.Sc.

Terrell, Margaret
New Vienna
B.Sc.
Sociad; YWCA; SWAVes

Walker, Louise
Mansfield
B.Sc.
Strollers

White, William
Springfield
B.A.
Phi Mu Delta, President; Council of Fraternity Presidents; Industrial Management Club

Walker, Ralph
Canton
B.Sc.

Zollinger, (Mrs.) L.
Wellington
B.Sc.
Alpha Delta Pi

College of Commerce

BETA GAMMA SIGMA

OFFICERS

James L. Eichner
President

Elvin F. Donaldson
Secretary

Beta Gamma Sigma is the only national commerce scholastic honorary in the United States. Being a member is one of the highest honors to be achieved in the College of Commerce. Formerly it was an organization for male members only, but in 1933, Gamma Epsilon Pi, women's commerce honorary, merged with Beta Gamma Sigma. Members are selected from the upper three per cent in the junior class, on a basis of scholastic achievement.

Annually during the spring quarter, Beta Gamma Sigma sponsors a scholastic achievement dinner for all freshmen in the College of Commerce who have a point hour ratio of three point or better. At the end of spring quarter, the honorary places a plaque in the Commerce Building, bearing the name of the most outstanding scholar in the freshman class.

"The purpose of this organization shall be to encourage and reward scholarship and accomplishments in the field of business studies among the students and graduates of collegiate schools of business; to promote the advancement and spread of education in the science of business and to foster principles of honesty and integrity in business practice."

FACULTY MEMBERS

Samuel Arnold
Edison L. Bowers
Walter C. Burnham
Theodore N. Beckman
Orin E. Burley
Ralph C. Davis
Charles A. Dice
Elvin F. Donaldson
William M. Duffus
George W. Eckelberry
James E. Hagerty
Claire Harmeyer
H. Gordon Hayes
J. Brooks Heckert
Henry E. Hoagland
Charles C. Huntington
Michael J. Jucius
Harold H. Maynard
James R. McCoy
Hermann C. Miller
Herman C. Nolen
Robert D. Patton
Donald C. Power
Montgomery E. Pike
Charles W. Reeder
Daniel M. Shonting
L. Edwin Smart
Guy-Harold Smith
Richard T. Stevens
Jacob B. Taylor
Eugene Van Cleef
Walter C. Weidler
Russell S. Willcox
James C. Yocum

MEMBERS

Joe Asher
Laura Artman
Emily Davis Dachner
James Eichner
Morton Epstein
Elizabeth Baron Erwin
Edith Gilberg
Merle Wesley Howson
Marilyn Miller
Elizabeth G. Pickering
Charles Benton Reeder
James K. Reicheldorfer
Peter John Savarino
Dorothy Amdur Shapiro
Margaret Stephens
Jeanne Mace Sullivan
Loretta Mae Venerable
Betty Jean Lamm
Kathleen Mitchell
Mary Schramm
Elizabeth Smelker
Mary Weaver

TOP ROW: Firstenberg, Yohner, Mead, Sergeant, Elliott, Cantwell, Wright. ROW ONE: Smith, Goldberg, Bazler, Fleming, Bush, Leyshon.

COMMERCE COUNCIL

Serving as an instrument to unite students within the college was the Commerce Council. The Council served as the student governing body within the college and helped plan the student activities for the largest resident college of commerce in the United States.

Positions on the council were elective-members submitting petitions and being voted upon for membership by the council, but the constitution was revised abolishing the necessity for prospective members. A quarterly paper for Commerce students was published by the group.

LAMBDA ALPHA SIGMA

In the spring of 1943, seven girls founded an accounting honorary, Lambda Alpha Sigma, on the Ohio State campus.

One of the high spots of the year was the initiation of new members. Other events of importance were lectures by outstanding speakers in the fields of accounting and commerce in general, round-table discussions, and several informal meetings with Beta Alpha Psi, national accounting honorary for men. The purpose of Lambda Alpha Sigma is to promote a unity among the women in accounting.

TOP ROW: Gardner, Duffy, Weaver, Smelker, Erwin. ROW ONE: Miller, Amici, Rense, Pickering.

TOP ROW: Varney, Nider, Bush, Hartsock, Shattuck, Sauer, Trout. ROW ONE: Maud, Mitshell, Merrill, Norris, Johnson.

PHI CHI THETA

Phi Chi Theta, professional commerce sorority, has as its purpose higher education and training for all women and encourages a spirit of co-operation among women who are preparing for a business career. Each year the national organization gives two scholarships to members for graduate study. The local chapter also annually bestows an award upon the girl in Commerce College graduating with the highest four-year scholastic record. Activities for the year included lectures, and the annual Founders' Day banquet.

SIGMA ALPHA SIGMA

The aims of Sigma Alpha Sigma, professional sorority of the College of Social Administration, are to further high professional standards and to increase the general appreciation for the need and values of social work.

Among its activities were the annual sale of tuberculosis seals on campus and the provision of various current publications for the Social Administration library.

Social activities included the annual Founder's Day banquet which was held during the winter quarter.

TOP ROW: Curran, Gatslick, Fisher. ROW TWO: Rimelspach, Tinkelman, Gershen, Overholt. ROW ONE: Riter, Smith, Gaoverck.

TOP ROW: Gottlieb, Smith, Wolfe, Emig, Tinkleman, Myers, Grogenson, High, Daily, Benton, Overholt, Feller. ROW ONE: Springer, Rues, Berkenblit, Wilson, Okawara, Currian.

SOCIAD

Sociad is an organization of students majoring in Social Administration. Meeting three times during the quarter, the students have debates and discussions of matters and problems common to their own and closely related fields. The organization originated for the purpose of getting the students in Social Administration better acquainted with one another. Another major activity of the group is to sponsor various projects for the school. A paper, the Social Vocator, is published once each quarter by Sociad and it is the sponsoring committee for Indian Camp Youth Hostel. Also each quarter a social activity is held for Freshmen and new students to acquaint them with the school and the Sociad club.

Preparing for Tomorrow's Business World

You.....

IN THE COLLEGE OF EDUCATION

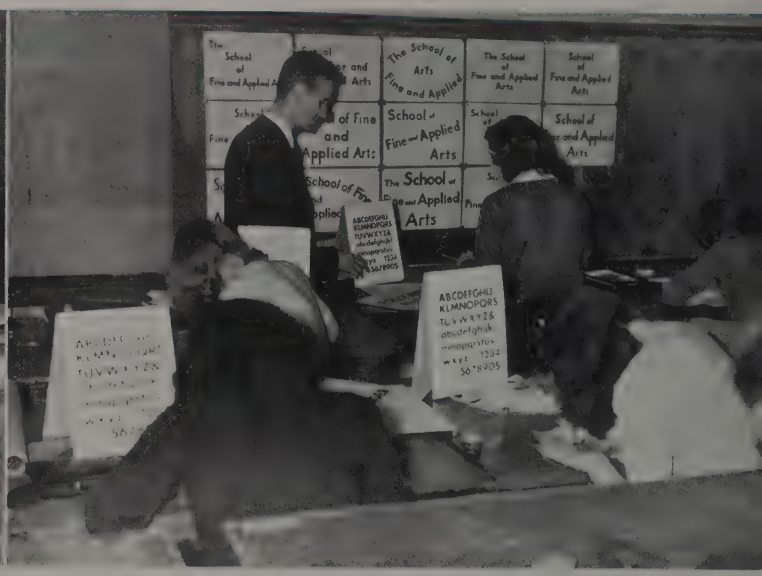

College of Education

Ross L. Mooney, Acting Junior Dean

Arthur J. Klein

Dean of College of Education

Raymond D. Bennett, Secretary

The College of Education is the division of the University which is responsible for the education of teachers for elementary and secondary schools. It trains students for the positions of principal, supervisor, school nurse, and psychologist. The college also offers curricula leading to the degree of Bachelor of Fine Arts and Bachelor of Science or Occupational Therapy.

The purpose of the college is to assist the students in the aquisition of a knowledge of the branches which he wishes to teach, to develop skill in the use of efficient methods of teaching, and to develop a professional attitude toward education. Perhaps the enrollment of women students has kept up because they regard teaching and other kinds of educational work as a social service which is essential during the war and the post-war period.

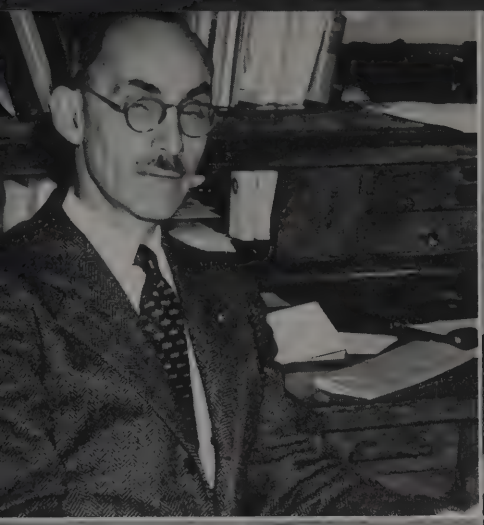

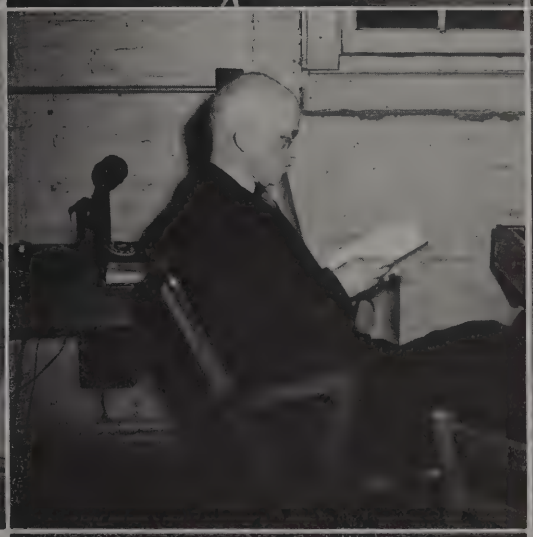

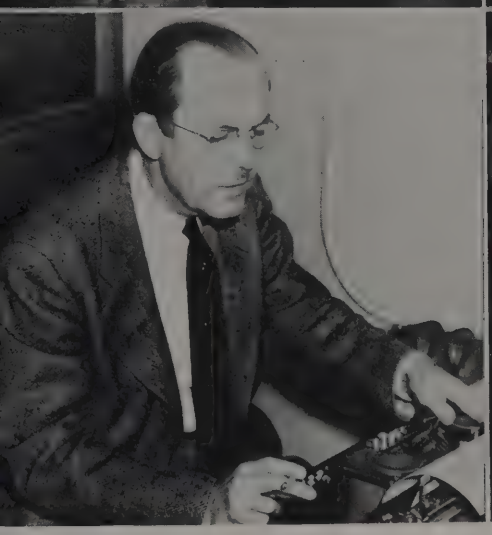

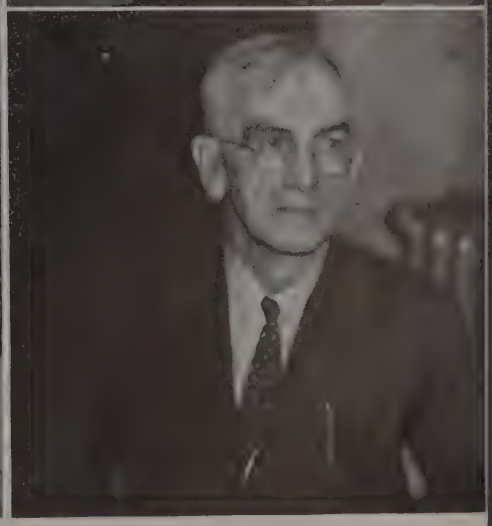

PROFESSORS IN THE COLLEGE OF EDUCATION

Harold E. Burtt, Psychology

Ralph Fanning, Fine and Applied Arts

Gordon Hullfish, Education

Frederick C. Landsittel, Student Field Service

Sidney L. Pressy, Psychology

Alice Robinson, Fine and Applied Arts

Sophie A. Rodgers, Psychology

Alpheus W. Smith, Physics and Astronomy

Robert D. Wiliams, Psychology

College of Education

Alexander, Fredda
Columbus
B.Sc.
Alpha Phi; YWCA, Executive Board; Links; Strollers; SWAVes

Barry, Betty
Northville, Mich.
B.F.A.

Boesel, Mary Jane
Toledo
B.Sc.
Alpha Phi, Dramatic Society; Strollers; YWCA; Mid-Mirrors; Links

Altman, Shirley
Rochester, N. Y.
B.Sc.
Alpha Epsilon Phi; SWAVes

Bergman, Elaine
Brooklyn, N. Y.
B.Sc.
Orchesis; Physical Education Club; SWAVes; Hillel

Bond, Betty
Columbus
B.Sc.
YWCA; Mid-Mirrors

Armstrong, Jeanne
Columbus
B.Sc.
Alpha Kappa Alpha; YWCA

Block, Ada
Pittsburgh, Pa.
B.Sc.
Pi Omega Pi, Historian, Treasurer; Sundial; SWAVes; Hillel

Breen, Sidonia
Wellston
B.Sc.
Delta Omicron; W.R.A.; Browning Dramatic Society; Glee Club; University Chorus

Arnold, Mary
Columbus
B.Sc.
Kappa Phi

Bloom, Rhea
Toledo
B.Sc.
Hillel; SWAVes; Links

Breithaupt, Barbara
Marion
B.Sc.
Chi Omega; Symphonic Choir; University Chorus; Links; YWCA

Baker, June
Yorkville
B.Sc.
YWCA; SWAVes

Blossom, Mary L.
Ohio City
B.Sc.
Alpha Chi Omega; Delta Omicron; Links; YWCA; Browning; University Chorus; Madrigal Singers; Glee Club, Vice-President

Brixner, Betty
Rocky River
B.Sc.
Kappa Delta; Hockey Team; Strollers; Cosmopolitan Club; Physical Education Club; Women's Glee Club; Bowling Club; Rifle Club; YWCA; Outing Club

Barker, Wilma
Rockford
B.Sc.
Delta Omicron; Glee Club; University Chorus; YWCA; Links

Bode, Marjorie
New Knoxville
B.Sc.
Delta Omicron; Glee Club; University Chorus

SENIORS

Brown, Lois
Cedarville
B.Sc.
Kappa Phi; YWCA

Caldwell, Jean
Cincinnati
B.Sc.
Women s Glee Club; Symphony Orchestra; YWCA; Wesley Foundation; S.O.T.A.; Pinedale Co-op.; SWAVes; University House Assembly

Carr, Marijane
Dayton
B.Sc.
Strollers; Links; Tennis Club

Celli, Lola
Columbus
B.Sc.
Lambda Theta; Education Council; Spanish Club, Treasurer; French Club, Secretary; Cosmopolitan; Newman Club

Clark, Helen
Bellefontaine
B.Sc.

Clemmer, Barbara
Columbus
B.Sc.
Phi Omega Pi; YWCA; SWAVes

Colby, Billie
Columbus
B.Sc.
SWAVes

Colley, Barbara
Columbus
B.Sc.
Sundial; Links; Strollers; YWCA; SWAVes

Colmery, Mildred
Columbus
B.Sc.
Newman Club, Secretary; Education Council; I.W.A.

Cordray, Elizabeth
New Philadelphia
B.Sc.
Outing Club: Physical Education Club; Hockey Club; Hockey Club; Badminton Club; All Girl's Dance Band; W.R.A. Board

Core, Marjorie
Sherwood
B.Sc.

Corey, Hazel
Cortland
B.Sc.
Education Council; S.O.T.A.

Curts, Patricia
Niagara Falls, N. Y.
B.Sc.
Pi Omega Pi; Scholaris; YWCA; V.I.C.; Mid-Mirrors; Mirrors

Davis, Betty
Portsmouth
B.Sc.
Chi Omega; Orchestra; SWAVes

Dean, Dorothy
Columbus
B.Sc.
Alpha Chi Omega, Treasurer; Education Council; Mid-Mirrors; YWCA

Devine, Joan
Hastings-on-Hudson, N. Y.
B.Sc.
University Chorus; Links; SWAVes; Explorer's Club

DeVoe, Ruth
Detroit, Mich.
B.Sc.
Chi Omega; Links, Corresponding Secretary

College of Education

SENIORS

Dickerson, Mary
Pataskala
B.Sc.

Dlott, Shirley
Massillon
B.Sc.
Links; S.O.T.A.; Hillel; SWAVes

Dougan, Ruth
Columbus
B.Sc.
Education Council

Drugan, Julienne
Columbus
B.Sc.
Delta Delta Delta; Orchesis

Dunkle, Dorothy
Frostburg, Md.
B.Sc.
Delta Delta Delea; YWCA; International Relations Club; University Chorus; Cosmopolitan Club

Dysart, Ann
Columbus
B.F.A.
Kappa Kappa Gamma; Delta Phi Delta; Pi Lambda Theta

Eastwood, Bettie
Columbus
B.F.A.
Delta Phi Delta; Lantern; Swan Club; YWCA; Browning Dramatic Society; SWAVes

Edmondson, V.
Newark
B.Sc.
Scholaris

Eesley, Helen
Bexley
B.Sc.
Lantern; Strollers; Browning Dramatic Society; SWAVes

Ellenwood, Mary
Wellston
B.Sc.
Delta Omicron; Glee Club; Madrigal Singers; University Chorus; Symphonic Choir; Freshman Activities; Wesley Foundation

Essex, Marjorie
Columbus
B.Sc.
Pi Beta Phi; Strollers; Boot and Saddle; SWAVes

Fiedler, Wilma
Uhrichsville
B.Sc.
YWCA; SWAVes

Fisher, Caroline
Columbus
B.Sc.
Delta Phi Delta; Pi Lambda Theta; Scholaris; Strollers; Browning Dramatic Society; Pen and Brush; Links

Fisher, Eleanore
Wooster
B.Sc.
Golf Club; Pen and Brush Club; Physical Education Club

Floyd, Betty
Lima
B.Sc.
W.S.G.A.; Physical Education Club; Swan Club, Treasurer

Friedland, Dian
Massillon
B.Sc.
Hillel Council; W.S.G.A.; University Chorus

Friedman, Edith
Cleveland
B.Sc.
University Chorus; Glee Club

College of Education

College of Education

Friedman, Pollyanna
Circleville
B.Sc.
Links; SWAVes; Hillel

Gorman, Florence
Paulding
B.Sc.
Pi Omega Pi

Hanna, Lois
Columbus
B.Sc.
Alpha Xi Delta; Delta Omicron; Browning Dramatic Society, Secretary; Women's Glee Club, Treasurer; Ohio State Symphony Orchestra, String Orchestra, University Chorus

G. Ibarburu
Havana, Cuba
M.A.

Greenberg, Devora
Columbus
B.F.A.
Lantern; Foil and Mask; Hillel

Hannaway, Martha
Columbus
B.Sc.
Alpha Xi Delta; Mid-Mirrors; YWCA

Gaulke, Clara
Columbus
B.Sc.
Physical Education Club; W.R.A.

Gross, Marilyn
Toledo
B.Sc.
Sigma Delta Tau; SWAVes; Hillel; Links

Hart, Betty
Shelby
B.Sc.
Alpha Delta Pi, Secretary; Education Council, Secretary; V.I.C.; Links; Scholaris

Gessner, Margaret
Youngstown
B.Sc.
Delta Gamma; Strollers; YWCA

Guggenheim, G.
Cambridge
B.Sc.
Alpha Epsilon Phi; Vice-President; Mirrors; Mortar Board, Vice-President; Makio, Associate Business Manager; Sophomore Class Cabinet; SWAVes; Panhellenic, Treasurer; Womens Ohio; Homecoming Committee; Hillel

Harvey, Shirley
Lakewood
B.Sc.
Education Council; Symphony Orchestra; SWAVes; Pen and Brush; Outing Club

Goldstein, Edna
Summit, N. J.
B.Sc.
Links; SWAVes
Hillel Cabinet; University House Assembly

Hall, Geraldine
Akron
B.Sc.

Hawkins, Betty
Alexandria
B.Sc.

Hamm, Dorothy
Columbus
B.Sc.
Kappa Kappa Gamma; W.R.A.; Mirrors; Mortar Board; YWCA, Vice-President; Women's Ohio; Mid-Mirrors; Physical Education Club

Hines, Betty
Columbus
B.Sc.
Physical Education Club; Hockey Club; Outing Club

College of Education

Hook, Betty
Newark
B.Sc.
Alpha Phi;
University Chorus;
Browning; Links; YWCA

Hopkins, Dorothy
Edgerton
B.Sc.
S.O.T.A.

Horwitz, Leona
New Britain, Conn.
B.Sc.
Sigma Delta Tau, Secretary; Pi Lambda Theta; Scholaris; W.S.G.A.; Links, General Chairman; Mortar Board; Women's Ohio, Secretary; Canfield Hall, Vice-President; Gold Diggers Prom '43, Ticket Chairman; May Hop '44, Decoration Chairman; YWCA; Hillel; Junior Class Secretary; SWAVes; Pomerene Open House Committee

Houser, Virginia
Columbus
B.Sc.
Alpha Xi Delta;
Delta Omicron;
Education Council;
Student Music Council;
Browning Dramatic Society; Glee Club;
String Orchestra;
Madrigal; Chorus

Hromy, Dorothy
Cleveland
B.Sc.
Newman Club;
4-H Club; YWCA

Huf, Clara
Columbus
S.Sc.
Pi Lambda Theta

Humphrey, Edith
Cuyahoga Falls
B.Sc.;
Phi Mu; Links; SWAVes

Hunt, Lois
Welch, W. Va.
B.Sc.;
Links; University House Assembly

Jackson, Jean
Columbus
B.Sc.;
Alpha Xi Delta;
Delta Omicron;
Pi Lambda Theta;
Mortar Board; Chimes;
YWCA, Vice-President;
Browning Dramatic Society; Mirrors

Jauchius, Bertella
Newark
B.Sc.;
W.S.G.A. Board;
S.O.T.A., President,
Treasurer; W.R.A.;
SWAVes

Jeffrey, Fay
Washington, Pa.
B.Sc.

Johnson, Edith
Lima
B.Sc.
Alpha Xi Delta;
Delta Omicron;
University Chorus;
Symphonic Choir

Jones, Marilyn
Columbus
B.Sc.
Alpha Chi Omega;
YWCA; Council
SWAVes

Jones, Thomas
Columbus
B.F.A.
Track; Strollers

Kaplan, Eileen
Columbus
B.Sc.
SWAVes; Hillel;
Orchesis

Kaufman, Alys
Detroit, Mich.
B.Sc.
Makio; Sundial; Swan Club; Hillel Players;
SWAVes; O.S.Y.D; Hillel;
YWCA; Strollers

Kelly, Jeanne
Portsmouth
B.Sc.
Kappa Delta; W.S.G.A Board; W.R.A. Board;
Student Senate; Education Council, President;
Women's Ohio;
Links, Vice President;
Cosmopolitan Club, Secretary; YWCA;
Mid-mirrors

SENIORS

Keppler, Jeanne
Dover
B.Sc.
Alpha Xi Delta

Klie, Peggy
Columbus
B.Sc.
Delta Delta Delta;
Eta Sigma Phi;
Makio, Sophomore Editor;
Chimes; W.S.G.A. Board;
Student Court; Education
Council; Student Senate;
Junior Class Secretary

LaGard, Evelyn
Chillicothe
B.Sc.
Bowling Club

Kimmel, Majorie
New Madison
B.Sc.
Physical Education Club;
Hockey Club;
Outing Club;
Boot and Saddle

Kramer, Selda
New York, N. Y.
B.Sc.
Pi Omega Pi; Hillel;
SWAVes; Links;
French Club;
Spanish Club

Lattimer, Miriam
Glenford
B.Sc.
Hockey Club, President;
WRA, Treasurer;
Physical Education Club,
Secretary; University
House Assembly;
Outing Club

King, Imogene
Columbus
B.Sc.
Alpha Chi Omega;
Delta Omicron;
Pi Lambda Theta;
Scholaris; Student
Music Council; Browning
Dramatic Society;
Symphony Orchestra;
YWCA; Symphonic Choir

Krumm, Carol
Bexley
B. Sc.
Spanish Club, President;
SWAVes; French Club

Lewis, Cornelia
Columbus
B.Sc.
Omicron Nu; Westminster
Foundation Cabinet;
Home Economics Club

Kirk, Patricia
Flushing
B.Sc.
Alpha Phi; Delta
Omicron; Student Senate;
W.S.G.A.; Housing
Board, President;
Browning Dramatic
Society, President;
Strollers; Symphonic
Choir; University Chorus

Krumm, Virginia
Pittsburgh, Pa.
B.Sc.
Eta Sigma Phi;
SWAVes; Strollers

Lind, Evelyn
Zanesville
B.Sc.
Alpha Epsilon Phi;
Panhellenic;
Hillel

Kleinman, Phyllis
Glouster
B.Sc.
Sundial; Makio;
Lantern; Hillel Cabinet;
Hillel Players;
Strollers

Kuhn, Marylou
South Bend, Ind.
B.F.A.
Delta Phi Delta;
Links; Pen and Brush;

Lowe, Betty
Chagrin Falls
B.Sc.

Lurie, Harriet
Columbus
B.Sc.
Sigma Delta Tau;
Panhellenic; O.S.P.A.;
Student Faculty
Committee; Links
SWAVes; Hillel

College of Education

SENIORS

Maclean, Julie
Columbus
B.F.A.
Delta Delta Delta;
Pen and Brush

Mayers, Marian
Columbus
B.Sc.
Alpha Chi Omega;
YWCA; University
Chorus; Glee Club

Merkle, Betty
Dayton
B.Sc.
SWAVes; Education
Council, Spanish Club,
Secretary; Strollers,
V.I.C.

Mahaffey, Margery
West Union
B.Sc.
Delta Zeta, Vice-President
Pen and Brush

Mays, Shirley
Zanesville
B.Sc.
Links; Strollers

Miller, Arthur
Columbus
B.Sc.
University Chorus;
YWCA; Links;
SWAVes
Phi Omega Pi;

Manley, Evelyn
Barberton
B.Sc.

McGlone, Mary
Springfield
B.Sc.
Scholaris; Pi Lambda
Theta; University Chorus;
V.I.C.; International
Relations Club;
Debate Squad

Mills, Fern
East Springfield
B.Sc.

Manley, Joan
Columbus
B.Sc.
Alpha Xi Delta;
Mortar Board; SWAVes;
Strollers, Business
Manager, Vice President;
Browning Dramatic
Society; Makio Queen
Court; Student Activities

McPherson, C.
Poland
B.Sc.
Kappa Phi, Treasurer;
Glee Club; University
Chorus; Browning
Dramatic Society;
YWCA

Monroe, Phyllis
Cumberland
B.Sc.
Kappa Phi; University
House Assembly;
Spanish Club

Manto, Anne
Bernardsville
B.Sc.
Eta Sigma Phi;
Education Council

Mehallis, George
St. Clairsville
B.Sc.
Sigma Epsilon Phi;
Veterans' Association

Morgan, Blodwin
Watkins Glenn, N.Y.
B.Sc.
Foil and Mask;
Hockey Club; Swan
Club; Physical
Education Club

Matthews, Frances
Columbus
B.Sc.
Alpha Phi; Mirrors;
Chimes, Secretary;
Mortar Board; Makio,
Sophomore Editor;
W.S.G.A Board; Student
Senate; SWAVes,
Secretary; YWCA,
President; Browning
Dramatic Society;
Women's Ohio

College of Education

College of Education

Motycka, Helen
Latchie
B.Sc.
4-H Club;
University Grange;
Newman Club

Okey, Donna
Zanesville
B.Sc.
Strollers;
Spanish Club

Plock, Edna
Columbus
B.Sc.
W.R.A.; Physical Education Club;
Hockey Club; Outing Club; Foil and Mask

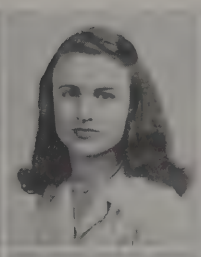

Neunhofer, Margot
Columbus
B.Sc.
Scholaris, Vice President;
Delta Phi Delta, President;
Pi Lambda Theta,
Vice President; V.I.C.
YWCA, Executive Council;
Cosmopolitan Club;
Pen and Brush,
Vice President

Osborn, Avis
Savannah, Mo.
B.Sc.
Chi Omega;
Pi Omega Pi; YWCA

Priestley, Esther
Gallipolis
B.Sc.
Physical Education Club
Board; Hockey Club

Noble, Wilma
Bloomingburg
B.Sc.
Kappa Alpha Theta;
Physical Education Club

Pear, Norma
Paterson, N. J.
B.Sc.
SWAVes; Strollers;
Hillel; University Chorus

Prusia, Constance
Columbus
B.Sc.
Delta Omicron;
Glee Club; University Chorus; Symphonic Choir

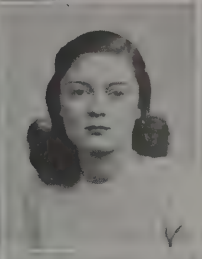

O'Brien, Helen
Toledo
B.Sc.
Lantern; Strollers;
SWAVes; YWCA;
Newman Club

Pierce, Margaret
Greenville
B.Sc.
Delta Delta Delta;
Browning Dramatic Society; S.O.T.A.;
YWCA; Orchesis

Pugh, Candace
Ironton
B.Sc.
University Chorus;
Women's Glee Club;
Links; SWAVes; YWCA

Offenburger, B.
Columbus
B.F.A.
Mirrors; YWCA,
Executive Council;
Student Religious Council,
Treasurer; Pen and Brush;
Student Refugee
Committee, Secretary.

Place, Betty
St. Marys
B.Sc.
Chi Omega;
Strollers; YWCA

Reamer, Eva
Columbus
B.Sc.
Pi Omega Pi;
Pi Lambda Theta

Rhodenbaugh, B.
Akron
B.Sc.
Scholaris; V.I.C.;
Spanish Club; French Club; Cosmopolitan Club;
Pinedale

College of Education

Riley, Janet
Bexley
B.Sc.
Pi Beta Phi; Phi Alpha Theta; Strollers; Mid-Mirrors; V.I.C.; Mirrors; May Week Committee

Rubin, Janie
Danville, Ky.
B.Sc.
Symphony Orchestra; Stringed Orchestra; Stringed Quartet

Schweitzer, Jean
Lakewood
B.Sc.
Delta Delta Delta, Secretary; W.R.A. Board; Education Council; Symphonic Choir; University Chorus; Swan Club; Physical Education Club; Orchesis; YWCA

Rohr, Virginia
Columbus
B.Sc.
Alpha Phi; Makio, Sophomore Editor; Strollers; Browning; Links, Secretary-Treasurer; YWCA, Executive Council; Chimes; Mirrors

Rush, Betty
Grove City
B.Sc.
Pi Lambda Theta; Scholaris; YWCA

Seely, Martha
Plain City
B.Sc.
SWAVes; Kappa Phi; YWCA

Rolandt, Edna
Steubenville
B.Sc.
YWCA; S.O.T.A.

Schaeffer, Salle
Columbus
B.Sc.
Chi Omega; Mirrors; SWAVes; Browning Dramatic Society; Glee Club; Freshman Activities

Sexton, Jeanette
Steubenville
B.Sc.
Delta Omicron; University Chorus

Root, Helen
Columbus
B.Sc.
Delta Omicron; University Chorus; Orchestra

Schott, Evelyn
Lima
B.Sc

Sheehan, Jane
Cambridge
B.F.A.

Rosebaum, Virginia
Columbus
B.Sc.
Phi Mu; Symphony Orchestra; String Orchestra, University Chorus; YWCA; Salon Orchestra

Schulman, Eve
Elizabeth, N. J.
B.Sc.
Strollers; Hillel; SWAVes

Shuster, Berdelle
Cumberland
B.Sc.
Kappa Phi; YWCA

Rothenberg, Ann
Long Island, N. Y.
B.Sc.
Alpha Epsilon Phi

SENIORS

Simmers, M.
New Philadelphia
B.Sc.
YWCA Council; Rochdale, Board of Trustees; O.S.Y.D.; University House Assembly; Pinedale; 4-H Club, University Grange

Spellman, Sheila
Columbus
B.F.A.
Delta Zeta, Historian; Kappa Phi; SWAVes; University Chorus; Links; Browning Dramatic Society; V.I.C.; YWCA; Mid-Mirrors; Pen and Brush; Strollers

Stump, Barbara
Lancaster
B.Sc.
Zeta Tau Alpha; Pi Omega Pi

Skelley, Dorothy
Columbus
B.Sc.
Alpha Xi Delta; Delta Omicron, President; Scholaris; Browning Dramatic Society; Women's Glee Club, Vice President; Symphony Orchestra; String Orchestra; University Chorus

Spence, Paul
Columbus
B.Sc.
Phi Gamma Delta; Epsilon Pi Tau; Student Senate; Freshman Activities

Tague, Rosemary
Columbus
B.Sc.
Pi Beta Phi; Pi Omega Pi; Makio; W.S.G.A. Board; Strollers

Smith, Carolyn
Akron
B.Sc.
Strollers; Links; YWCA

Sprowls, Ann
Newark
B.Sc.
SWAVes

Tall, Irene
Montreal, Canada
B.F.A.
Delta Phi Delta; W.R.A. Secretary; Hillel, Links; Tennis Club; Spur Club; SWAVes

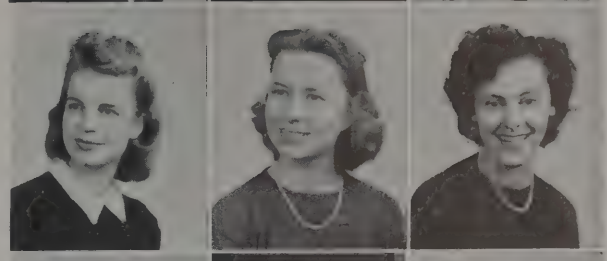

Solomon, Shirley
Indianapolis, Ind.
B.Sc.
Sigma Delta Tau

Standish, Mary G.
Shaker Heights
B.Sc.
Delta Delta Delta; Mirrors; Chimes; Links; Makio, Business Manager; Education Council; Panhellenic; YWCA; Glee Club

Thierman, Martha
Columbus
B.Sc.
Physical Education Club, Swan Club; Hockey Club; W.R.A.

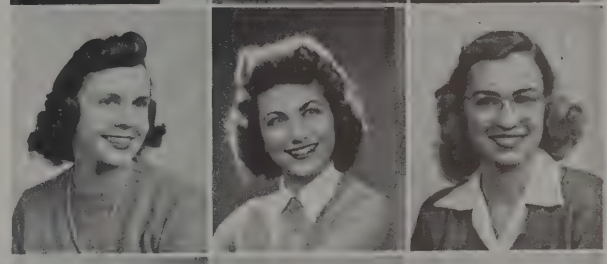

Sommers, Sara
Urbana
B.Sc.
W.S.G.A. Board; Westminster Foundation, Vice President; Secretary

Stein, Norma
Perth Amboy, N. J.
B.Sc.
Sigma Delta Tau; SWAVes; Hillel

Thomas, James
Columbus
B.Sc.
Alpha Phi Alpha; Koada Council, Veterans' Club

Titus, Mary
Columbus
B.Sc.
Delta Delta Delta; Mirrors; Orchesis

College of Education

SENIORS

Tresmer, Marie
Columbus
B.Sc.
Scholaris

Vicente, Emma
San Jose, C. R.
B.Sc.

Volper, Ruth
Wooster
B.Sc.
Alpha Epsilon Rho; Hillel, Executive Committee; Hillel Players

Walton, Elizabeth
Columbus
B.Sc.
Delta Gamma, Vice President; Scholaris, Secretary; University Chorus; YWCA

White, Frances
Lakewood
B.Sc.
Pi Lambda Theta; Lambda Phi; Makio; Strollers; SWAVes; YWCA

Whitnall, Sally
New Philadelphia
B.Sc.
Pi Lambda Theta; YWCA; University House Assembly; SWAVes

Whitten, Margaret
Mansfield
B.Sc.
YWCA

Wigginton, Virginia
Wheeling, W. Va.
B.Sc.
Alumnae Scholarship House; Pi Lambda Theta; S.O.T.A.; Swan Club; SWAVes

Wilkens, Doris
Akron
B.Sc.

Will, Edgar
Columbus
B.Sc.
Acacia, Vice President; Phi Delta Kappa; Alpha Epsilon Rho, President; Phi Eta Sigma; Education Council; Strollers, Vice President; WOSU

Wiley, Catherine
Bellaire
B.Sc.
Alpha Kappa Alpha; Koada Council

Wolfe, Margaret
Newark
B.Sc.
Alpha Phi; Makio, Sophomore Editor; Swan Club; Links; YWCA

Wolfe, Rosemary
Columbus
B.Sc.
Alpha Phi; Education Council; Links; YWCA

Wolstein, Bette
Columbus
B.A.
Delta Omega Iota; Hillel; Girls' Glee Club

Yager, Barbara
Van Wert
B.Sc.
University House Assembly, Executive Board; Physical Education Club; Swan Club, Executive Committee

York, Beverly
Salem
B.Sc.
Alumnae Scholarship House; Eta Sigma Phi; YWCA; Mid-Mirrors; Freshman Activities; W.S.G.A. Board; University Chorus; SWAVes

Zimola, Margaret
Scotia, N. Y.
B.A.
B.Sc.
Eta Sigma Phi; YWCA; Elizabeth Blackwell Society

College of Education

TOP ROW: Addleperger, Payne, Goldsberg, White, Robinson, Becker, Kuhn, Evans, Loeblein, Holmes. ROW TWO: Gibson, Schluter, Wikoff, Sysart, Zimmerman, Ely, Buchanan. ROW ONE: Rosenfeld, Fisher, Eastwood, Nuenhofer, Tall, Blocker.

"Hayes Hall Day", a get-acquainted party for freshmen and faculty members in Fine Arts, was sponsored by Delta Phi Delta, fine arts honorary.

During the Yule season, the annual Christmas sale was a huge success. Faculty members, Delta Phi Delta members, and anyone who wished, could contribute things for the sale. Art objects, ceramic jewelry, and guest towels, were but a few of the many contributions.

For National Art Week, the organization sponsored an exhibit which included sketches by Tom Crane and Bill Blaksley. In March another exhibit was held in which the work of Cecil North was displayed. It consisted of oil paintings of the Hawaiian and Ellis Islands.

Two open meetings were held for students in Fine Arts. Dr. Kircher, Department of Education, spoke on "A Broader Outlook on Art", and Rev. James Moffat lectured on "Creative Writing".

Other events included selling tickets for the benefit of the Columbus Philharmonic, visit to the ballet, and painting outings.

DELTA PHI DELTA

OFFICERS

President
Margot Neunhofer

Vice-President
Bettie Eastwood

Secretary
Caroline Fisher

Treasurer
Marylou Kuhn

STUDENT OCCUPATIONAL THERAPY ASSOCIATION

TOP ROW: Chenoweth, Hopkins, Lugibill, Wild, Seely, Wakefield, Neher, Brown, Nutting, Roberts. ROW TWO: Hazen, Waggoner, Wigginton, Bornstein, Williams, Kaufman, Kowalsky, Cowan, Gump, Hartman, Caraway. ROW ONE: Caldwell, Robinson, Corey, Jauchius, Glassman, Kenney, Pritchard, Rosser.

The prime purpose and aim of the Student Occupational Therapy Association is to foster a professional attitude among the students, and to further the development of Occupational Therapy.

At the beginning of autumn quarter, the organization celebrated its second anniversary on the campus. Consisting of all the students enrolled in the occupational therapy curriculum, the organization increased from a small club of six members to a flourishing group of sixty.

The semi-monthly meetings of the group are social and educational in nature. Several doctors from New York spoke on such subjects as psycho-somatic medicine and rehabilitation. One of the major projects of the club is to learn songs, games, and other diversions which would be beneficial and of interest to patients. The group took a trip to Cambridge Hospital, and also attended several meetings and exhibits concerning O. T. craft work.

OFFICERS

President
Bertella Jauchius

Vice President
Mary Jane Haizen

Secretary
Ann Stephens

Treasurer
Mary Ellen Wild

TOP ROW: Sharkey, Turner, Williams, Hunnicutt, Magee, Miller, Weiss, Hershspring, Zaayer, Heiser, Kinsella, Merkle, Bevis, Williams. ROW TWO: Carocio, Penkley, Marcus, Peterson, Hart. ROW ONE: Hill, Hall, Cooper, James, Lint, Kelly, Corey, Manto.

EDUCATION COUNCIL

The Education Council was established in the Spring of 1944. It represents the interests of students enrolled in the College of Education by having members of the council selected from students in the College of Education.

The council made a cumulative record book to aid students and advisors. It is given to all students enrolled in the College of Education. Autumn Quarter a scholarship is given to a worthy student in the college, the money coming from the proceeds of selling tax stamps.

PI LAMBDA THETA

TOP ROW: Horwitz, White, Rush, Graham, Whitnall. ROW TWO: Celli, Neunhoffer, Fisher, Wiggington, Jackson. ROW ONE: Dunning, Selby, Bevis.

Pi Lambda Theta, the national women's education honorary, has made an effort to adjust its program to the war emergency. Its members were on call to act as assistants to advisors in the College of Education to help acquaint all students with the War Service Corps.

The members are selected on the basis of scholarship and ability from the junior and senior women of the College of Education.

TOP ROW: Wells, Curts, O'Farrell, Reamer, Mossbarger. ROW TWO: Trunko, Mills, Gorman, Tague, Stropki. ROW ONE: Stump, Block, Amici, Osborn, Kramer.

PI OMEGA PI

The 1944-45 season of Pi Omega Pi, national business education honorary was studded with many activities of professional interest. The meetings held throughout the year were alternately business and open, to which all students interested in business education were invited. Among the most interesting programs presented at the open meetings were movies, guest speakers from the faculty, and panel discussions.

Occupational Therapy

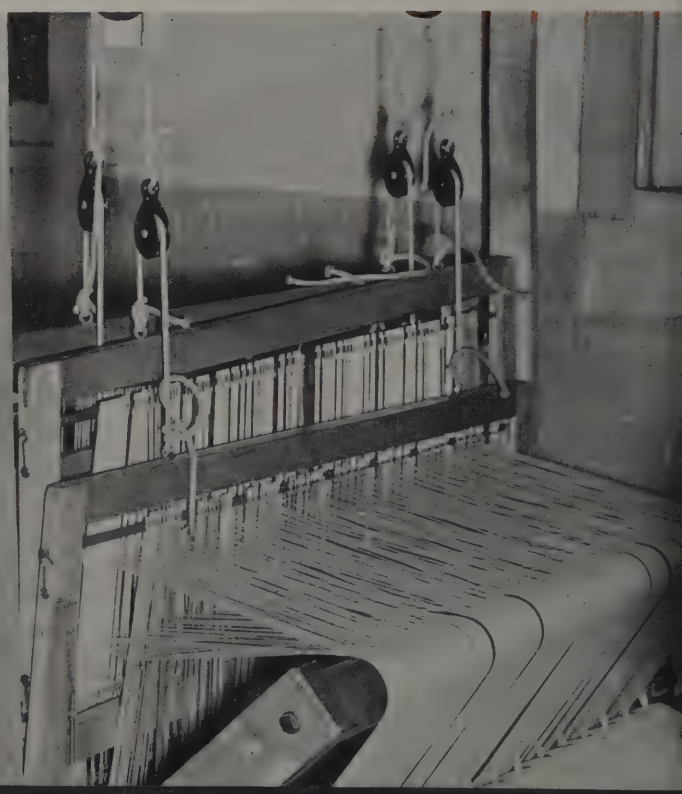

Fine Arts in the College of Education

You.....

IN THE COLLEGE OF ENGINEERING

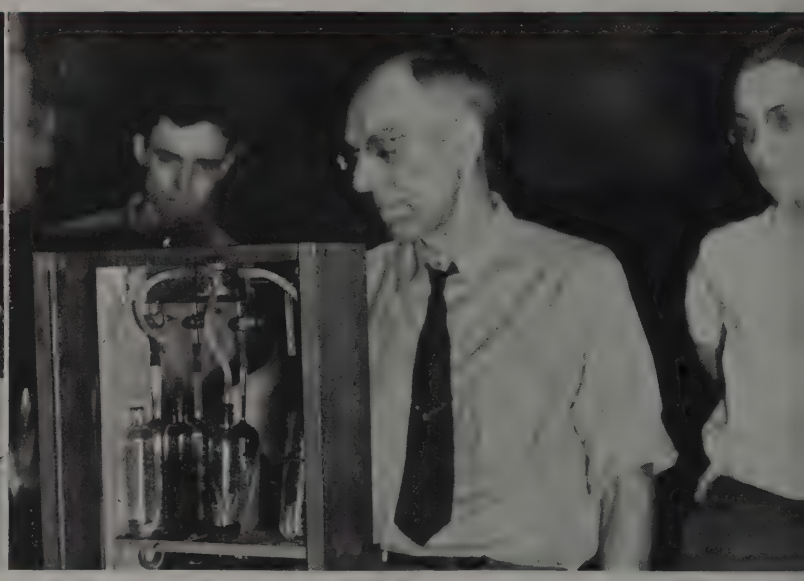

College of Engineering

William D. Turnbull, Junior Dean

Charles Ellison MacQuigg

Dean of the College of Engineering

Lawrence D. Jones, Secretary

In 1882 the College of Engineering was established. Today the college ranks fifth in point of enrollment among the engineering colleges in the land grant universities.

The college offers the following types of engineering instruction: Aeronautical, Agricultural, Ceramic, Chemical, Welding, Petroleum, Civil, Industrial, Mine, Mechanical, and Metallurgical. The curricula include Architecture and Landscape Architecture and Engineering Physics.

The function of a state-supported college of engineering is threefold—it should provide for training of students for the practice of the profession, maintenance of modern equipment and a competent faculty, and contribute to the progress of engineering through research.

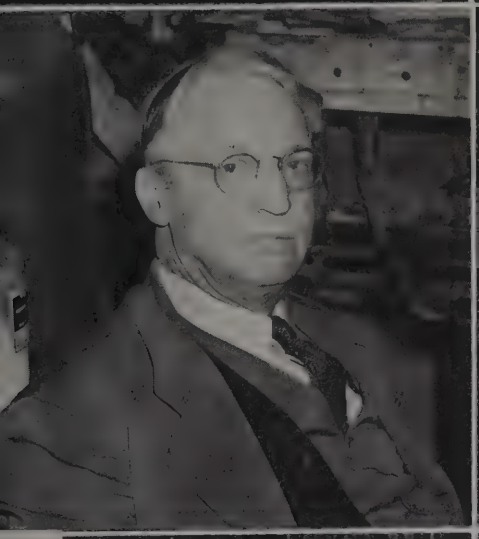

PROFESSORS IN THE COLLEGE OF ENGINEERING

Aubrey I. Brown, Mechanical Engineering

Dana J. Demorest, Metallurgy

E. E. Dreese, Electrical Engineering

William J. McCaughey, Mineralogy

Clyde T. Morris, Civil Engineering

Harry E. Nold, Mine Engineering

Percy W. Ott, Mechanics

Arthur S. Watts, Ceramic Engineering

James R. Withrow, Chemical Engineering

College of Engineering

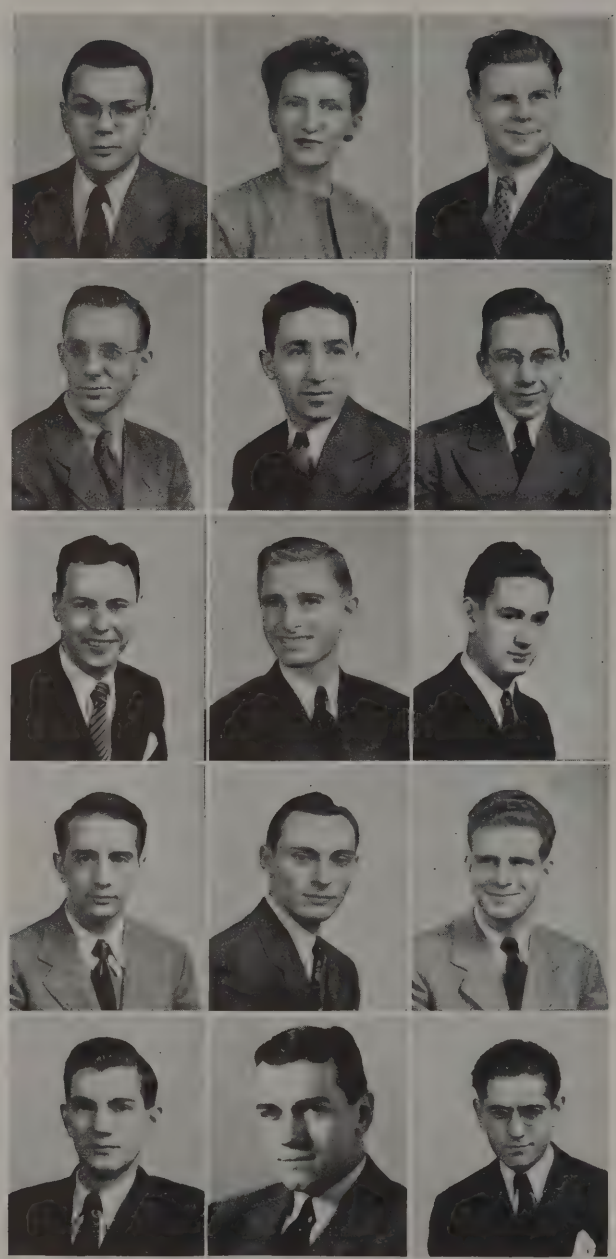

Antenen, Jay
Hamilton
B.M.E.
Sigma Chi; Ohio State Engineer; Strollers, Productions Manager

Babbitt, John, Jr.
Indianapolis, Ind.
B.M.E.
Sigma Phi Epsilon; Fencing Team; A.S.M.E., Chairman

Baker, Franklin
Ironton
B.I.E.
A.S.M.E.; YMCA

Blair, Carl
Rochester, N. Y.
B.I.E.
Lantern; Society of Industrial Engineers

Broestl, Edward
Cleveland
B.Ch.E.
Phi Kappa Sigma, Vice-President; A.I.C.E., Treasurer; Newman Club

Castoe, Ruth
Columbus
B.Ch.E.
Scholaris; Mirrors; W.S.G.A.; V.I.C.; Women's Glee Club; University Chorus

Celli, Felice
Columbus
B.Ch.E.
Tau Beta Pi; Engineering Council; A.I.C.E.

Clark, William
Mansfield
B.M.E.
Sigma Phi Epsilon; Ohio State Engineer; Interfraternity Pledge Council; A.S.M.E.

Clinger, Joseph
Burgoon
B.M.E.
Buckeye Club; Newman Club; Society of Automotive Engineers, Vice-Chairman; Society of Mechanical Engineers, Chairman

Crabill, Preston
Springfield
B.M.E.
Phi Gamma Delta, President; Humor Magazine Planning Committee, Chairman; Golf Team; Varsity "O"; Council of Fraternity Presidents, Executive Board; Society of Mechanical Engineers, President; Homecoming Dance, Chairman; O.S.P.A., Vice President; Red Cross Dance, Chairman; Senior Class Memorial Committee

Garrod, Donald
New Waterford
B.Ch.E.

Johnson, Robert
Lakeside
B.Sc.
Engineering Physics Society, Secretary

Kamps, Henry
Cleveland
B.M.E.
Society Mechanical Engineers; Society of Military Engineers; Society Automotive Engineers, President, Vice President; Buckeye Club; Veterans' Association; Rifle Club

Kidd, Marshall
Columbus
B.Ch.E.
American Institute of Chemical Engineers; YMCA; Freshman Activities, Vice President

Laird, Robert
Columbus
B.Cer.E.
I.M.A., President; Keramos; Student Senate; YMCA

SENIORS

Lapp, Robert
Chillicothe
B.M.E.
Phi Delta Theta; American Society of Mechanical Engineers

Robison, Arch
Columbus
B.Ch.E.
Phi Eta Sigma; Tau Beta Pi

Taylor, Jack
Cleveland
B.E.E.
Theta Tau, President; Tau Beta Pi; Eta Kappa Nu; Ohio State Engineer; Marching Band; Orchestra; Strollers; Regimental Band; Quadrangle Jesters; Institute of Electrical Engineers; Council of Fraternity President; Scarlet and Gray; Wesley Foundation; Explorers' Club

Lawler, John
Canton
B.Ch.E.
Newman Club; A.I.C.E.

Sayre, Joseph
Wooster
B.Sc.
Sigma Pi Sigma; Engineering Physics Society, President

Turkopp, John
Steubenville
B.I.E.
Delta Chi, President, Secretary; Society of Industrial Engineers; Society of Mechanical Engineers; Council of Fraternity Presidents

Lisle, Richard
Mansfield
B.M.E.
American Society of Mechanical Engineers

Speitz, Charles
Columbus
B.Ch.E.
A.I.C.E.

Wolfe, Barbara
Fremont
B.Arch.
American Institute of Architects; Links; SWAVes

MacMillan, James
Sandusky
B.Met.E.
Phi Kappa Psi; Sigma Gamma Epsilon; Quadrangle Jesters; A.S.M.

Stang, John
Elyria
B.M.E.
Tau Beta Pi; Stadium Club; Society of Mechanical Engineers; Society of Automotive Engineers

Yarov, Beatrice
Youngstown
B.I.E.
Ohio State Engineer; Hillel Players; Society of Industrial Engineers; A.S.M.E.

Miele, Anthony
Niles
B.M.E.
Sigma Phi Epsilon; Tau Beta Pi; YMCA, President; Engineering Council; A.S.M.E.

Stark, Edward
Pomeroy
B.M.E.
Society of Mechanical Engineers; Society of Automotive Engineers

Yoakum, Robert
Columbus
B.Arch.
Alpha Rho Chi; American Institute of Architects; Society of Military Engineers; Scabbard and Blade

College of Engineering

Automotive and Mechanical ENGINEERS

TOP ROW: Stinson, Kepley, Clark, Babbitt, Swander, Stark, McClellan, Lapp, Lindahl. ROW ONE: Bernbaum, Shively, Miele, Crabill, Clinger, Stang, Kamps.

OFFICERS

Chairman
William Clark

Secretary
Dorothy Jarvis

Treasurer
George Kepley

The Ohio State student branch of the American Societies of Mechanical and Automotive Engineers gave students in the College of Engineering early contacts with a professional society. The student society attempted to aid materially in bridging the gap between the student and the practicing engineer by presenting outstanding speakers and professional movies. The society also tried to give its members a well-rounded program by inviting speakers from other colleges on the campus. Some of the engineering fields which were discussed by qualified speakers were chemistry, automotive, mechanical, and the aeronautical industries.

For many years at Ohio State the strongest engineering organizations on the campus have been the Societies of Mechanical and Automotive Engineers. They have proved to be a strong link between the practical application of engineering and theories learned in school.

Weekly meetings were held at which these outstanding speakers lectured. The events included a smoker and the annual spring picnic

Science in Engineering

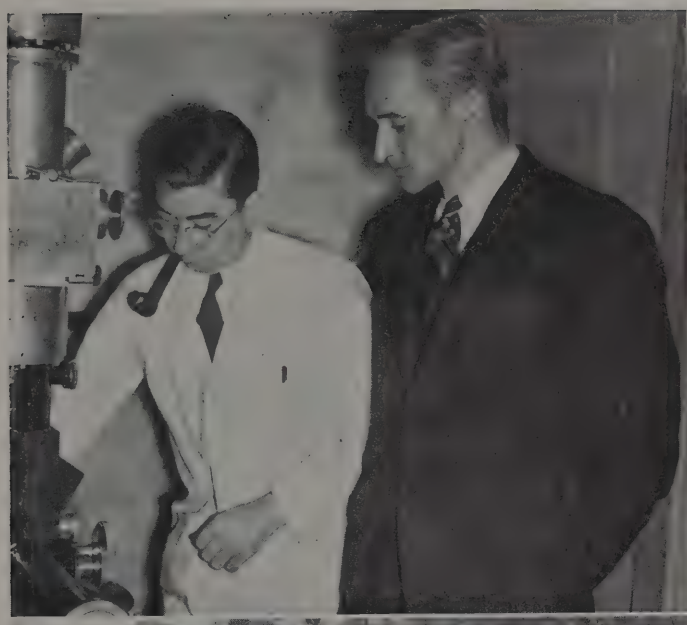

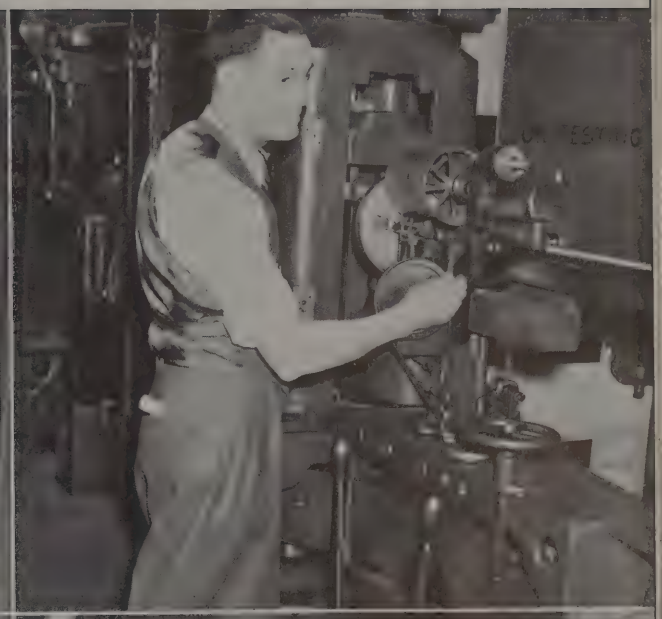

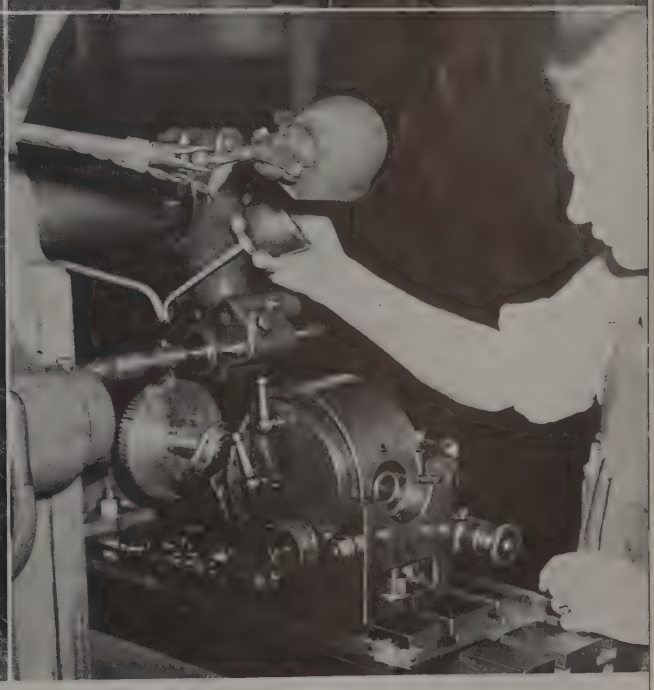

You.....

AND YOUR PROFESSION

College of Dentistry

Wendell D. Postle
Dean of the College of Dentistry

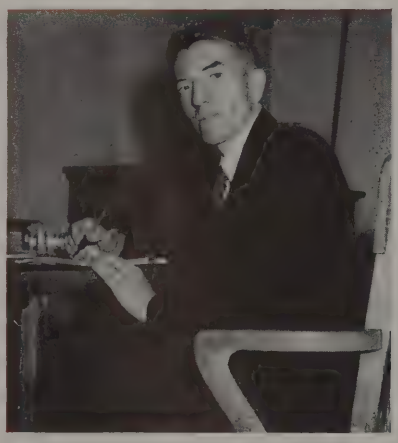

Paul C. Kitchin, Secretary

From the standpoint of enrollment, the College of Dentistry is fifteenth among the thirty-nine dental schools of the United States. It was one of the first to adopt the requirement of two years of pre-dental training and one of the first to be accredited by the New York State Board of Regents.

The prime purpose of the college is to train dentists, but in addition it conducts post-graduate courses for dentists in practice and offers graduate work in co-operation with the Graduate School leading to the degree of Master of Science in Dentistry.

With only one other dental school in Ohio, the Dental College of Ohio State University bears a large share of the job of supplying the dental profession with men to maintain the health of Ohio's citizens.

College of Dentistry

Altshuler, Louis
Cleveland
D.D.S.
Phi Eta Sigma; Concert Band; Intramural Manager; Tower Club

Caldbeck, Marion
Ligonier, Ind.
D.D.S.
Delta Tau Delta; Delta Sigma Delta; American Dental Association

Frantz, Michael
Cleveland
D.D.S.
Theta Xi; Delta Sigma Delta

Berkowitz, Gerald
Utica, N. Y.
D.D.S.
Alpha Omega

Cloran, Arthur
East Liverpool
D.D.S.
Psi Omega

Froot, Leonard
Brooklyn, N. Y.
D.D.S.
Alpha Omega

Brunner, Richard
Portsmouth
D.D.S.
Psi Omega; Kappa Kappa Psi; Marching Band

Deetz, Robert
Canton
D.D.S.
Delta Sigma Delta, President, Treasurer; Professional Interfraternity Council

Haines, Russell
Jamestown
D.D.S.
Alpha Sigma Phi; Psi Omega

Burnes, Robert
Sylvania
D.D.S.
Buckeye Club; Delta Sigma Delta; Phi Eta Sigma

Duvendeck, W.
Portsmouth
D.D.S.
Psi Omega

Hootman, Wayne
Hicksville
D.D.S.
Delta Sigma Delta

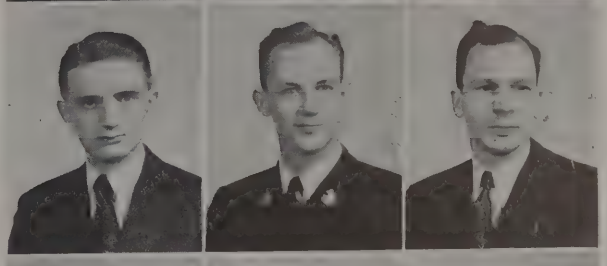

Bush, Alden
Columbus
D.D.S.
Beta Theta Pi; Delta Sigma Delta

Fairchild, Donald
Freeport
D.D.S.
Delta Sigma Delta

Horvath, Leslie
Parma
D.D.S.
Psi Omega; Delta Tau Delta; Football; Varsity "O"; All-American; Sphinx

SENIORS

Jacobs, Albert
Columbus
D.D.S.
Alpha Omega, Vice-President; Rho Chi; Phi Rho Alpha; Sundial; Hillel

Mahan, Phillip
Bristolvile
D.D.S.
Delta Tau Delta; Delta Sigma Delta

Miller, Robert
Huntington, W. Va.
D.D.S.
Phi Kappa Sigma; Psi Omega

Kofol, John
Cleveland
D.D.S.
Psi Omega

Marcus, Joseph
Cincinnati
D.D.S.
Sigma Alpha Mu, President; Sundial; Council of Fraternity Presidents; Speech Club; Hillel; Fraternity Affairs Office

Millman, James
Poland
D.D.S.
Psi Omega

Krueger, Donald
Lakewood
D.D.S.
Delta Tau Delta; Psi Omega; Student Senate; YMCA

Maurer, Don
Bellaire
D.D.S.
Phi Kappa Tau; Delta Sigma Delta

Millstone, Hal
Columbus
B.A., D.D.S.
Sigma Alpha Mu

Lindsey, Fred
Toledo
D.D.S.
Psi Omega

Meikle, Wallace
Kinsman
D.D.S.
Delta Sigma Delta; Student Senate

Newman, Harold
Brooklyn, N. Y.
D.D.S.
Alpha Omega; Hillel

Lorms, Charles
Columbus
D.D.S.
Psi Omega; Golf Team; Varsity "O"

Miller, Charles
Columbus
D.D.S.
Beta Theta Pi; Psi Omega

Parish, Wallace
Columbus
D.D.S.
Alpha Omega

Pontious, Paul
Columbus
D.D.S.
Delta Sigma Delta

College of Dentistry

Rakower, William
New York, N. Y.
D.D.S.
Alpha Omega, President

Rickey, William
Columbus
D.D.S.
Delta Sigma Delta

Schermer, Marvin
Cleveland
D.D.S.
Alpha Omega; Hillel

Scott, Donald
Portsmouth
D.D.S.
Delta Sigma Delta; Marching Band; Concert Band

Sims, James
Port Clinton
D.D.S.
Sigma Chi; Psi Omega; Romophos; Bucket and Dipper, President; Sphinx; Basketball; Arts College Council; Ohio Union Board of Overseers; Ohio Staters; YMCA; Strollers, Chairman; Interprofessional Fraternity Council, President

Tomey, William
Lakewood
D.D.S.
Delta Sigma Delta

Resnick, Albert
Cleveland
D.D.S.
Hillel

Sabroske, Dwight
Columbus
D.D.S.

Schwartz, Norman
Brooklyn, N. Y.
D.D.S.
Alpha Epsilon Pi; Hillel

Shenk, Louis
Columbus
D.D.S.
Alpha Omega, Hillel

Solomon, Samuel
Newark, N. Y.
D.D.S.
Alpha Epsilon Pi, President; Makio; Council of Fraternity Presidents; Hillel Cabinet; F.M.A.; Interfraternity Pledge Council; Glee Club

Winkler, James
Defiance
D.D.S.
Psi Omega

ODONTIA

Odontia, a comparatively new organization on campus, was composed of those girls who were in the Dental Hygienist curriculum. The year was a busy one for the organization. During spring quarter a blood donor drive was conducted with members of the dental faculty and students in dentistry contributing their blood. Miss Gladys Bliss, New York beauty consultant, presented a lecture and demonstration on the general grooming of college women.

TOP ROW: :Fuller, English, Morgan, Souls, Warren, Greenawalt, Deil, Hoehn, Mason. ROW TWO: Kelley, Wilson, Spence, Kenkley. ROW ONE: Cook, Bascom, Woodcock, supervisor; Burns, Mills.

ALPHA OMEGA (Top)

TOP ROW: Barrish, Weiss, Levinsohn, Marks, Zlatkind, Middleman, Stern, Goldstein, Aarons. ROW FOUR: Beckman, Blum, Smith, Cooper, Arnstein, Stark, Frisch, Krauth. ROW THREE: Newman, Froot, Berkowsky, Streem, Rubin, Harris. ROW TWO: Rosenberg, Altshuler, Parrish, Schermer, Sherman, Vigder. ROW ONE: Shenk, Berkowitz, Rakower, Jacobs, Nachbar.

DELTA SIGMA DELTA (Bottom)

TOP ROW: Tracy, Carnes, Doench, Erickson, Walser, Hill, Williams, Murphy, Fontanarosa, Forward, Egnew, Zepp. ROW TWO: Amstadt, Swartz, Bowman, Smith, Bruney, Mahan, Pressler, Kunkle, Christy, Phelps, Koba, Ensign, Bitonti. ROW ONE: Blum, Pontius, Mauer, Meikle, Tomey, Daetz, Hootman, Bluff, Calbeck, Sitterlee, Burnes, Fairchild.

ALPHA OMEGA

CLASS OF 1945	CLASS OF 1946	CLASS OF 1947	CLASS OF 1948
Gerald Berkowitz	Alfred Baum	Arthur Arnstein	Sanford Aarons
Phillip Berkowsky	Nathan Beckman	Milton Cooper	Leonard Barrish
Marvin Block	Jesse Bressloff	Lawrence Frisch	Milton Blum
Leonard Froot	Harry Harris	Seymour Krauth	Howard Goldstein
Albert Jacobs	Herman Katz	Frank Mandel	Perry Levinsohn
Stephen Nachbar	Bertram Marks	Leo Middleman	Sanford Smith
Harold Newman	Frank Rubin	Stanford Stark	Irving Stern
Vernon Parrish	Morris Schlansky	Michael Weiss	Charles Young
William Rakower	Sanford Scheingold		
Bernard Rosenberg	Norman Schiff		
Norman Segal	Jerome Streem		
Louis Shenk			
Marvin Schermer			
Harvey Sherman			
Bertram Vigder			
Hamil Zlatkind			

OFFICERS

President
William Rakower

Vice President
Albert Jacobs

Secretary
Gerald Berkowitz

Treasurer
Stephen Nachbar

DELTA SIGMA DELTA

CLASS OF 1945	CLASS OF 1946	CLASS OF 1947	CLASS OF 1948
William Baird	John Bluff	Joseph Allen	Richard Amsteadt
Robert Bitonti	Robert Burnes	Robert Doench	Dom Bitonti
John Bruney	Robert Bush	Thomas Egnew	Robert Bowman
Wayne Cox	Marion Calbeck	Hoyt Ensign	Glenn Christy
Robert Deegan	Robert Deetz	Walter Erickson	Palmer Fontanarosa
Michael De Marco	Donald Fairchild	Paul Essman	Richard Forward
Alois Dvorak	Michael Frantz	Robert Fanning	Robert Heimbaugh
Joseph Gurley	Wayne Hootman	James Jolley	Harold Hill
Dean Harimus	Lawrence Jones	Eugene Jones	Ray Koba
Paul Kemper	Phillip Mahan	Clarence Kunkle	John Laymaster
Laban McClure	Donald Maver	Paul Kaase	David Morgan
John Moore	Wallace Meikle	Joseph Musgrove	George Murphy
William Rickey	Paul Pontius	Robert Parkins	Paul Pressler
Neil Rodgers	Dwight Sabroski	McDonald Speer	Arthur Radike
Charles Sheehe	Donald Scott	Robert Taylor	Orville Russell
Woody Testerman	Karl Sitterlee	William Trapp	Robert Smith
	William Tomey	William Treviso	John Waggner
		Benjamin Williams	
		William Zepp	

OFFICERS

President
Robert Deetz

Vice President
Karl Sitterle

Secretary
Hoyt Ensign

Treasurer
Tom Egnew

PSI OMEGA

TOP ROW: Straub, Stricker, Lindsey, Beckwith, Vornholt, Rainey, Powell, Dwight, Duvendeck, Wilkes, Montgomery, Sims, Webb, Winkler, Knowlen, McClurg, Shafer. ROW THREE: Schlegal, Oswald, Jackson, Eickholt, Heidt, Bowen, Postle, Boles, Weaver, Dickson, Wright, Krueger, Cloran, Millman, Brunner. ROW TWO: Morgan, Stout, Halstead, Kennedy, Boehm, Kontras, Duff, Woefel, Miller, Quay, Haynes, Miller, Thom. ROW ONE: McCarthy, Zipperland, Standish, Hulligan, Bogart, Strickrath, Ball, Bludau, Kofol, Hemmings, Melfi, Davidson.

CLASS OF 1945

John Beckwith
Richard Brunner
Arthur Cloran
William Duvendeck
Russell Haines
Leslie Horvath
Jay Kinsey
John Kofol
Al Kravec
Donald Krueger
Fred Lindsey
John Lorms
William McClurg
Edward McFadden
Anthony Melfi
Charles Miller
Robert Miller
James Millman
Robert Quay
James Sims
Phillip Thom
Frank Wilks
James Winkler
Robert Wright

CLASS OF 1946

Howard Dawson
James Davidson
Thornton Dixon
Jack Halstead
Howard Morgan
Jon Stout
Clarence Straub
Robert Stricker
John Vornholt
John Wynn

CLASS OF 1947

Carter Boehm
Louis Burns
Donald Douglas
Charles Eicholt
Robert Fillinger
Kay Hulligan
Robert Jackson
William Kontras
Joseph Lohman
Paul Nolan
Paul Powell
Edward Schlegel
John Shory
William Shafer
Howard Webb

CLASS OF 1948

Don Ball
Albert Bludau
James Bogart
Robert Bowen
Joseph Boles
James Kennedy
George McCarthy
Harry Postle
Robert Stickrath
William Weaver
Julian Weaver

OFFICERS

President
James D. Sims

Vice President
Clarence E. Straub

Secretary
Robert C. Stricker

College of Law

Arthur J. Martin

Dean of the College of Law

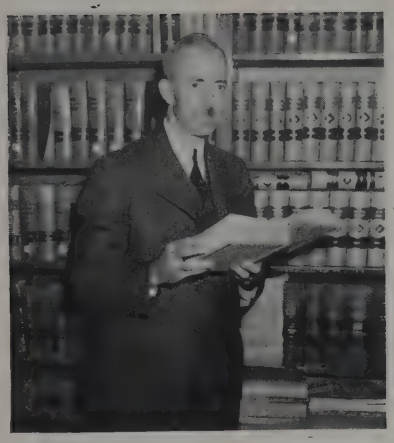

Robert M. Hunter, Secretary

The education offered by the College of Law is designed to arouse an appreciation of the opportunity which lawyers have for public service as well as give thorough discipline in the traditional information and skills of the profession.

Like other law schools throughout the country the College of Law has experienced a heavy decline in enrollment during the war period. There are comparatively few war activities which call for the special skills and talents of lawyers. Law is essentially a peacetime profession. Lawyers will play a significant part both in the reorganization of society for peace and in the administration of the institutions of that society. At present a basic program is being continued and plans are underway for additional improvements in the professional program in the postwar period.

College of Medicine

Charles A. Doan

Dean of the College of Medicine

George H. Ruggy, Junior Dean

To meet the war emergency, the College of Medicine is now on the accelerated program, completing in three calendar years the work formerly accomplished in four years. Prior to the war, 75 students were accepted in the Freshman class, but due to the urgent need of physicians for the Armed Forces, the American Medical Association requested medical schools to increase their first year enrollments. It must not be construed that the acceleration implies curtailment of curriculum or laxity in requirements or scholastic performance. As a matter of fact the curriculum has been increased, including such subjects as Tropical Medicine, War Medicine and War Surgery. The College of Medicine is supporting the war effort by continuing to graduate well-qualified young men, and by meeting extra demands necessitated by present conditions.

College of Medicine

Atchison, Thomas
Alliance
M.D.
Alpha Tau Omega; Alpha Kappa Kappa; Phi Eta Sigma; Alpha Epsilon Delta; YMCA; Marching Band

Bleakley, Rex
Columbus
M.D.
Phi Chi; Professional Interfraternity Council, Vice-President

Bohl, Robert
Hillsboro
M.D.
Phi Chi

Dickey, Thomas
Woodsfield
M.D.
Delta Tau Delta; Nu Sigma Nu; Phi Eta Sigma; Marching Band

Ebert, Ray
New Holland
M.D.
Delta Tau Delta; Nu Sigma Nu, President; Scabbard and Blade; Professional Interfraternity Council

Floyd, Henry
London
M.D.
Nu Sigma Nu

Francis, Lewis
Columbus
M.D.
Phi Chi

Glanz, Sanford
Cleveland
M.D.
Phi Delta Epsilon

Gridley, Roger
Columbus
M.D.
Alpha Kappa Kappa

Harley, John
Zanesville
M.D.
Phi Rho Sigma

Hendershot, Jack
Canton
M.D.
Phi Chi

Hendrickson, R.
Columbus
M.D.
Nu Sigma Nu;

Klippel, Charles
Columbus
M.D.
Alpha Epsilon Delta; Phi Beta Kappa

McLaughlin, Ernie
Columbus
M.D.
Theta Kappa Psi; Fencing Team

Morgan, Charles
Akron
B.A.
Beta Theta Pi; Phi Chi

Newton, Anna
Toledo
M.D.
Alpha Epsilon Iota; Alpha Epsilon Delta

Smith, William
Newton Falls
M.D.
Nu Sigma Nu; Alpha Epsilon Delta

Stevenson, William
Hubbard
M.D.
Phi Rho Sigma

Troutman, Richard
Columbus
M.D.
Beta Theta Pi; Nu Sigma Nu; Stro'lers; Romophos

Nursing

Adams, Evelyn
Galion
B.Sc. in Nursing
Torch Club

Breth, Bette
Chillicothe
B.Sc. in Nursing
Torch Club; Education Council; Makio; Strollers; Rifle Club; Orchesis; Mid-Mirrors

Junkermann, A.
Sugar Grove
R.N.
Torch Club, Vice-president

Arnoldt, Jean
Columbus
B.Sc. in Nursing
Cadet Nursing Corps

Hamilton, Aubray
Attica
R.N.

Kinkley, Jean
Lima
R.N., B.Sc. in Nursing
Torch Club

Bascom, Lucy
Columbus
B.A., R.N.
Torch Club; Intervarsity Christian Fellowship

Harrod, Betty
Alliance
R.N.
Torch Club

Koehler, Leah
Newark
B.Sc. in Nursing
Student-Faculty Government

Bayer, Helen
Mansfield
R.N.

Healy, Janet
Delaware
R.N.
Torch Club

LaBrash, Elizabeth
Chillicothe
R.N.
Torch Club

Bitzer, Eleanor
Chillicothe
B.Sc. in Nursing
Torch Club; Strollers; University Chorus; Mid-Mirrors

Jacobs, Wilma
Youngstown
R.N.
Torch Club

Meyer, Doris
Brookville
R.N.
Gamma Phi Lambda

Blaise, Dorothy
Newcastle, Dela.
B.Sc. in Nursing
Sigma Theta Tau

Jones, (Mrs.) M.
Columbus
R.N.
Torch Club

Moschell, Idabell
Dorset
B.Sc. in Nursing
Torch Club Scholaris; Sigma Theta Tau; Cadet Nurse Corps

SENIORS

Newman, Jeanette
Midland, Pa.
B.Sc. in Nursing
Hillel; Mid-Mirrors

Shepard, Eva
Sidney
R.N.

Stevers, Metta
Columbus
R.N.
Delta Gamma

Oechsler, Dorothy
Sylvania
B.Sc. in Nursing
Mid-Mirrors

Shumate, Betty
Oak Hill
B.Sc. in Nursing
Torch Club, Secretary

Sturdevant, Dorene
Cleveland
B.Sc. in Nursing
Sigma Theta Tau;
Torch Club, President

Shain, Angie
Pomeroy
B.Sc. in Nursing
Torch Club; Senior Class in Nursing, President

Snyder, Betty
Westerville
B.Sc. in Nursing
Alpha Chi Omega;
Sigma Theta Tau; Torch Club; Scholaris;
V.I.C.; YWCA

Washam, (Mrs.) M.
Columbus
R.N.
Torch Club

Whitlatch, Beverley
Springfield
B.Sc. in Nursing
Torch Club; Orchesis;
YWCA; Mid-Mirrors

TORCH CLUB

The Torch Club was organized in 1930 by a group of nurses who wished to bring student nurses into closer contact with each other. The name Torch Club was suggested by the famous lamp of Florence Nightingale, who set a glorious precedent for future generations of nurses. One of the outstanding purposes of the organization is to plan recreation for convalescing patients in the University Hospital. To this end, it maintains a portable of fiction and games.

TOP ROW: Kinkly, Boylan, Healy, Adams, Shain, Jacobs, Snyder, Harrod, Moschell. ROW ONE: Bascom, LaBrosh, Sturdevant, Shumate, Whitlatch.

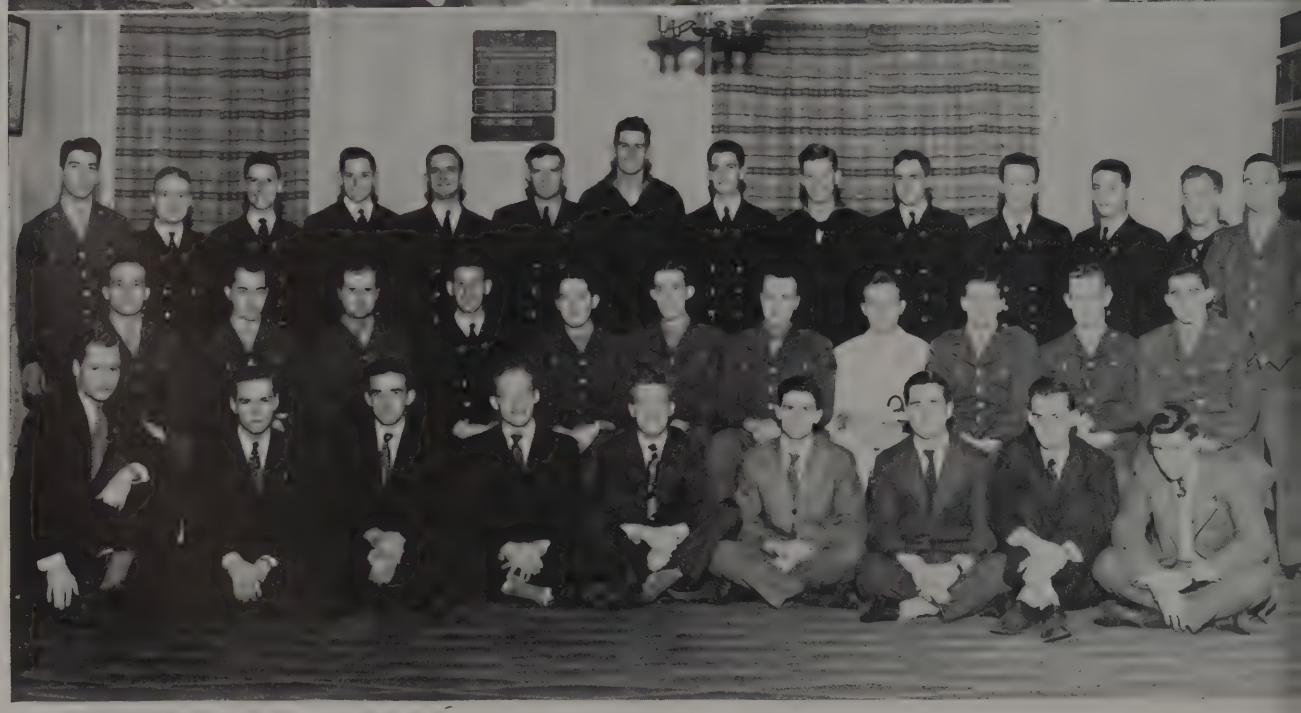

ALPHA KAPPA KAPPA (Top)

TOP ROW: Hambrick, McReynolds, Krill, Skipton, Goodnough, Clauer, Tippett, Detrick, Elliott, Murnane. ROW THREE: Bridensteine, Willer, Clemente, Haynes, Hatfield, P; Zintsmaster, Wenzel, Emery, Krech. ROW TWO: Enriques-Navarro, MacIvor, Imes, Rini, Caris, Swanson, Brown, Greenlees, Keister. ROW ONE: Atchison, Sprang, Gridley, Meredith, Hatfield, C; Jaynes, Swank, Drake

NU SIGMA NU (Bottom)

TOP ROW: Clapper, Thomas, Lord, Love, Lindsay, Ervin, Teeple, Wright, Gregg, Bovard, Leonhardt, Sweezy, Hall, Retterbush. ROW TWO: Swayer, Pratt, Hendrickson, Tallman, Fiegart, Ebert, Henry, Saylor, Bell, Wagers, Welch. ROW ONE: Reece, Houston, Lacy, Burson, Mori, Lanfersieck, Gould, Rodgers, Hook.

ALPHA KAPPA KAPPA

CLASS OF 1945	CLASS OF 1946	CLASS OF 1947	CLASS OF 1948
Thomas Atchison	Paul Bade	Ray Brown	Richard Bridensteine
Walter Drake	Bartholomew Clemente	Timothy Caris	Robert Gardner
Frank Goodnough	William Kerch	George Clauer	Alvis Hambrick
John Greenlees	John Lilly	Marion Detrick	James Haynes
Roger Gridley	Robert Skipton	John Elliott	Richard Imes
Charles Hatfield	Gerald Swanson	John Emery	Winton Krill
Richard Jaynes	Richard Wenzel	Anthony Enriques-Navarro	Malcom MacIvor
Stephen Keister		Paul Hatfield	Jerome Rini
Lawrence Meredith		Lewis Ingram	Stanley Miller
William Morris		Charles McReynolds	Thomas Wilson
Harry Sprang		Robert Murnane	Eugene Wilson
Robert Swank		John Zintsmaster	

OFFICERS

President
Lawrence Meredith

Vice President
John Lilly

Recording Secretary
Paul Hatfield

Corresponding Secretary
Gerald Swanson

Treasurer
Richard Wenzel

NU SIGMA NU

CLASS OF 1945	CLASS OF 1946	CLASS OF 1947	CLASS OF 1948
Samuel Clark	Henry Clapper	George Bell	Jack Ashcraft
Thomas Dickey	Herbert Ervin	Charles Bovard	William Binkleu
Ray Ebert	Max Dentin	Donald Coolahan	Charles Beech
Henry Floyd	Marion Feigert	Fred Henry	Jack Bontley
Robert Hendrickson	Charles Jividen	Warren Koontz	John Burger
Ned Hine	William Kaumeyer	Jack Lindsay	Earl Burson
William Henry	Robert Kessler	William Lord	Harry Custer
Roland Jones	Francis Kubbs	Wiliam Love	Don Dye
Mark Saylor	Charles McClave	William Retterbush	William Gollen
William Smith	George Pack	Jackson Riddle	Fred Gould
William Stires	Joel Pratt	James Simmons	Robert Gregg
Richard Trautman	Thomas Spuker	Frank Taylor	William Hall
	Jay Stahler	Robert Thomas	Henry Hook
	John Startzman	Warren Wagers	William Houston
	Allen Tallman	Richard Welch	Robert Lanfersieck
	Keith Wemmer	William Wiltberger	Paul Lacey
	Victor Whitacre	David Wright	Eliott Leonhardt
	Richard Wilson	Robert Young	Rolland Long
			Raymond Mellinger
			Paul Mori
			George Rodgers
			Wilson Rees
			Robert Sweezey
			Robert Slaughter
			John Teeple

OFFICERS

President
Ray Ebert

Vice President
Marion Feigert

Secretary
Bob McClave

Treasurer
Al Tallman

PHI CHI

TOP ROW: Schwartz, Nickel, Morgan, Gifford, Taylor, Dustin, Barch, Slager, Smith, Finley, Woodruff. ROW FOUR: Jennings, Watson, Davis, Diley, Kasmersky, Vickery, Williams, Kosar, Rimmelspach, Ream, Meckstroth, McKettrick, Barth, Duffy. Row THREE: Sommer, Zulliger, Bohl, Gifford, Murphy, Washam, Bleakney, Heilman, Hendershot, Winterhoff, Sayers. ROW TWO: Wilson, Zartman, Merkle, Hosier, Craig, Mack, Smith, Busby. ROW ONE: Wehr, Hoprich, Francis, Burkhart, Reed.

OFFICERS

Presiding Senior
Tom Washam

Presiding Junior
Robert Murphy

Secretary
R. W. Gifford, Jr.

Treasurer
Robert Heilman

CLASS OF 1945

Robert Bohl
Rex Bleakney
William Burkhart
Lew Francis
Robert Geist
Robert Heilman
Jack Hendershot
Harold Hoprich
William Hunt
Richard Reed
Pete Sayers
Lloyd Shields
Ed Snyder
Robert Sommer
Todd Staley
Thomas Washam
Charles Wehr
Ernest Winterhoff
James Zullinger

CLASS OF 1946

William Davis
Russell Diley
Dean Elliott
George Hoeflinger
Ray Jennings
Chester Keamersky
Joseph Kosar
Charles McKitrick
Norman Neckstroth
Ben Merkle
Robert Murphy
Donald Ream
Jack Rimmelspach
Donald Vickery
Clovis Watson
James Williams
Ed Zartman

CLASS OF 1947

Lloyd Barnes
Charles Bates
Glick Busby
Harry Cope
Joe Craig
R. W. Gifford, Jr.
James Harmon
Donald Hosier
Richard Huston
David Mack
Charles Meckstroth
William Merryman
Richard Miller
Paul Chliger
Loren Senn
William Smith
John Titus
Theodore Wilson
Jack Wiltberger

CLASS OF 1948

John Barch
Robert Barth
Charles Bolon
Loring Brock
Robert Distlehorst
George Duffey
Robert Dustin
Gordon Gifford
Richard Jones
Charles Morgan
John Nickel
Robert Rawers
William Schwartz
Jack Sharp
Fred Slager
Lowell Smith
Robert Stevenson
Tom Stevenson
Robert Taylor
William Taylor
Jack Woodruff

Your Doctor of the Future

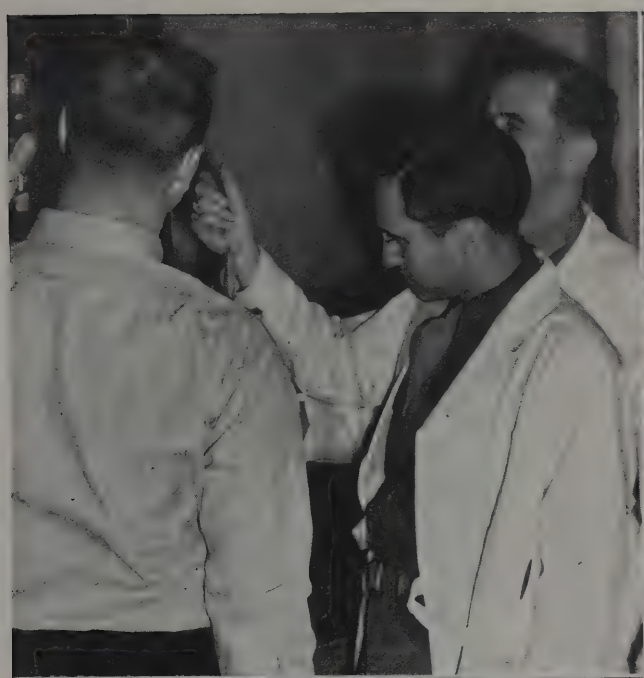

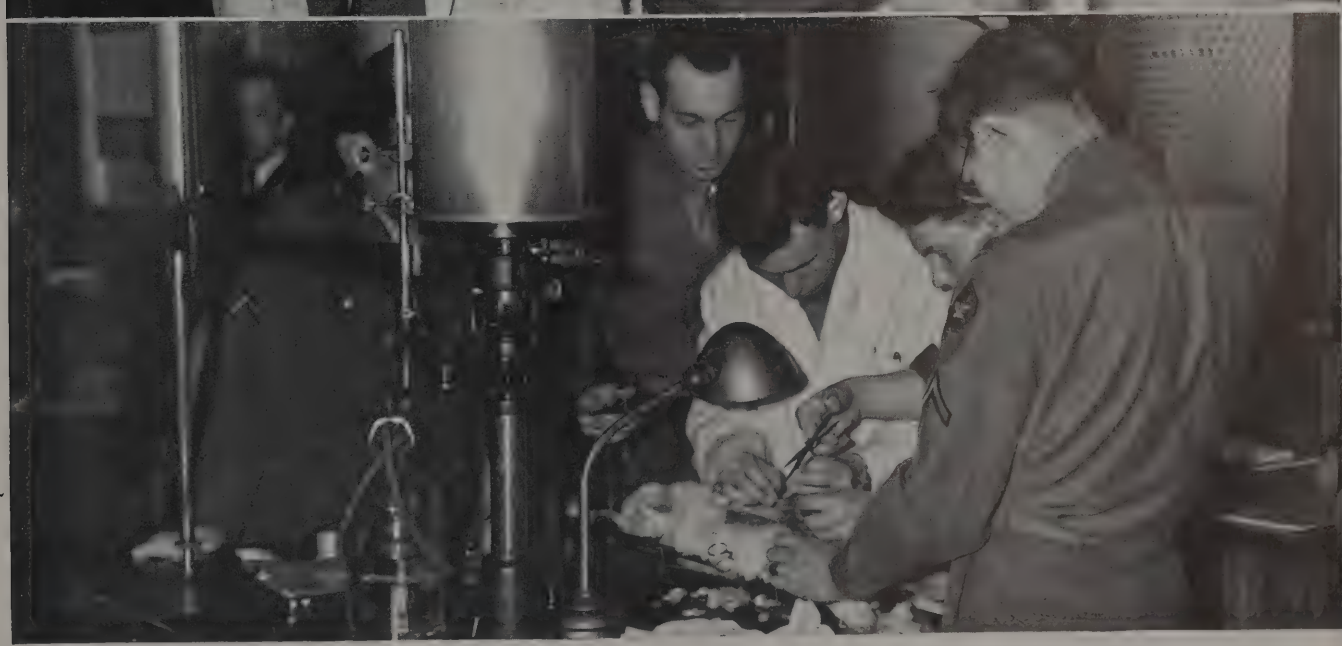

College of Pharmacy

Bernard V. Christensen
Dean of the College of Pharmacy

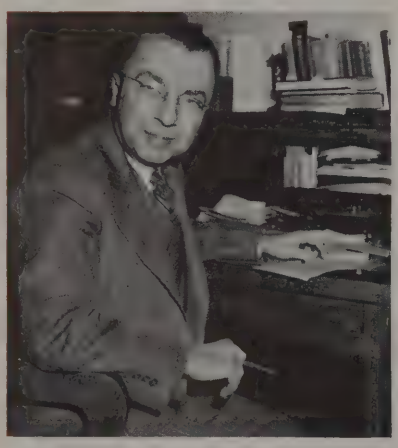

Clarence M. Brown, Secretary

The College of Pharmacy ranks among the first ten in the United States in point of enrollment. The curricula are designed to train men and women for the practice of retail pharmacy and to provide a broad scientific education which will qualify them to fill capably a large number of different types of positions in the field of pharmacy or related sciences. The curricula are arranged to permit some degree of specialization in order that students may prepare themselves more specifically for some particular branch of the profession such as hospital pharmacy, pharmaceutical chemistry, materia medica, or manufacturing pharmacy. The programs of graduate study are designed to train students for more technical and scientific work such as industrial and professional research and as members of college faculties.

College of Pharmacy

Bowser, Audrey
Glenford
B.Sc.
Phi Rho Alpha, Secretary, Treasurer; YWCA; American Pharmaceutical Association

Nau, Margaret
Hamilton
B.Sc.
Kappa Epsilon, President; Phi Rho Alpha; American Pharmaceutical Association

Roberto, Dominick
New Milford
B.Sc.
Phi Delta Chi; American Pharmaceutical Association

Fajcsi, George
Steubenvile
B.Sc.
Romophos; Makio; Varsity Tennis; Scarlet Mask; Strollers; American Pharmaceutical Association

Porter, Carroll
Columbus
B.Sc.
Phi Mu; Kappa Epsilon; Scholaris; Phi Rho Alpha; Rho Chi; American Pharmaceutical Association; Spanish Club; Cosmopolitan Club; YWCA

Weinrich, Maryruth
Columbus
B.Sc.
Phi Mu, Secretary; Kappa Epsilon; YWCA; Pharmacy Council; American Pharmaceutical Association

SENIORS

KAPPA EPSILON

The purpose of Kappa Epsilon is to unite the girls who are pursuing Pharmacy as a profession. Since becoming active in 1939, Epsilon chapter has increased its membership manifold.

The members are all enrolled in the College of Pharmacy. In spite of full schedules in scholastic work, the girls participated in extracurricular activities. Each member is active in one of the various organizations in the College of Pharmacy. This chapter has the largest membership of any sorority in the national organization.

TOP ROW: Armbrust, Bing, O'Neil, Cunningham, Tarney, Sabina. ROW ONE: Cummins, Kimbitzky, Jones, Nau, Bohner.

College of Veterinary Medicine

Walter R. Hobbs

Acting Dean of the College of Veterinary Medicine

Walter R. Hobbs, Secretary

The College of Veterinary Medicine was established in 1885. At that time the college had only a few students and its first class graduated in 1887. Since that time the college has grown steadily and at the present time has the highest registration of the ten colleges of veterinary medicine in the United States.

The curriculum consists of four years of college work, which under the accelerated program, may be completed in three calendar years. Before a student may be admitted to the College of Veterinary Medicine he must have at least one year of college work. The pre-veterinary work may be taken in the College of Arts and Sciences or at some other accredited institution.

The purpose of the college is to train students so that they will be prepared to serve in many fields such as public health, inspection of food, federal, state and municipal work.

College of Veterinary Medicine

Amstutz, Harold
Orrville
D.V.M.

Burt, Lloyd
Coshocton
D.V.M.
Tower Club; A.V.M.A.

DeFrieze, George
Cleveland
D.V.M.
Theta Xi; Omega Tau Sigma; A.V.M.A.

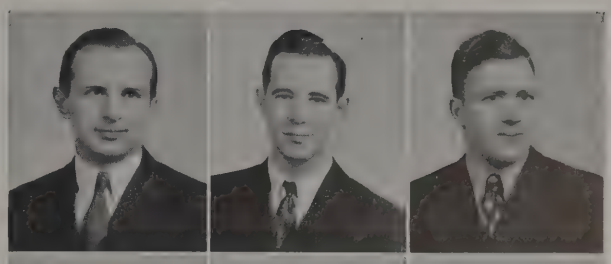

Ashcraft, James
Columbus
D.V.M.
Alpha Psi; Phi Eta Sigma; Phi Zeta; A.V.M.A.

Campbell, C.
Peoria, Ill.
D.V.M.
Alpha Psi, Secretary; Treasurer, Vice-President; A.V.M.A.

Dern, William
Carroll
D.V.M.
Omega Tau Sigma; A.V.M.A.

Block, Lucian
Woodsfield
D.V.M.
Omega Tau Sigma

Clemens, Peter
Chagrin Falls
D.V.M.
Alpha Gamma Sigma; Omega Tau Sigma; Symphony Orchestra; A.V.M.A.

Eichhorn, Elmer
Clarington
D.V.M.
Alpha Gamma Sigma; Omega Tau Sigma; Phi Zeta; University Grange; 4-H Club; Saddle and Sirloin; American Dairy Science Association

Bjornson, Christian
Fargo, N. D.
D.V.M.
Alpha Gamma Rho; Omega Tau Sigma; Student Senate; A.V.M.A., Vice-President

Cox, Edward
Kirkland
D.V.M.
Alpha Psi; Phi Eta Sigma; A.V.M.A.

Ernst, Walter
Cincinnati
D.V.M.
Phi Delta Theta; Alpha Psi; Baseball; A.V.M.A.

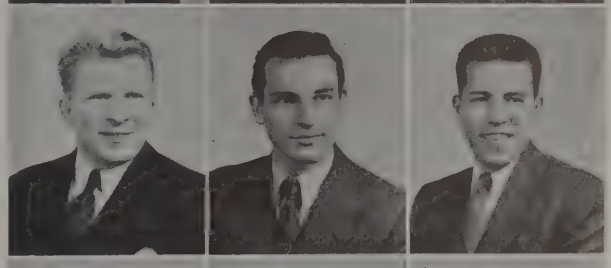

Buker, John
Columbus
D.V.M.
Phi Zeta; A.V.M.A.

Culbertson, W.
Cumberland
D.V.M.
Omega Tau Sigma, President; A.V.M.A.

Fenstermaker, Paul
Baltimore
D.V.M.
Omega Tau Sigma, Secretary; A.V.M.A., President

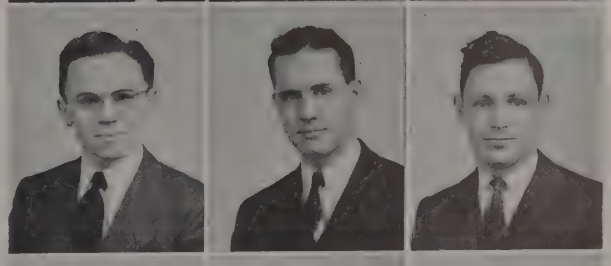

Burt, Lawrence
Byesville
D.V.M.
Omega Tau Sigma

Deacon, Howard
New Madison
D.V.M.
Omega Tau Sigma; A.V.M.A., Secretary

Flagg, Dean
Sherman, Ill.
D.V.M.
Omega Tau Sigma; A.V.M.A.

College of Veterinary Medicine

Greene, William
Owenton, Ky.
D.V.M.
Alpha Psi; A.V.M.A.

Henderson, Joshua
Salem
D.V.M.
Alpha Psi.

Mossbarger, Don
Clarksburg
D.V.M.
Delta Tau Delta, President; Alpha Psi; Toastmasters; Interfraternity President Council; A.V.M.A.

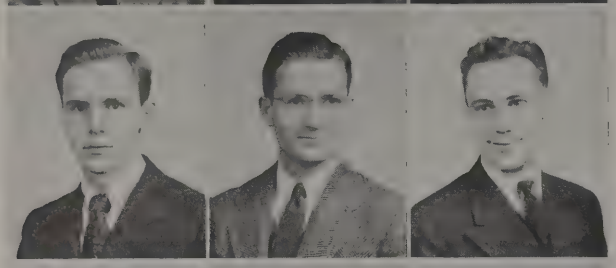

Gruesser, Franklin
Columbus
D.V.M.
Beta Theta Pi; Council of Fraternity Presidents; Student Senate; A.V.M.A.

Irwin, Glenn
Cortland
D.V.M.
Alpha Sigma Phi; Alpha Psi; Phi Zeta; Veterinary Med Student Affairs Council; A.V.M.A.

Nold, Max
Edon
D.V.M.
Alpha Psi; A.V.M.A.

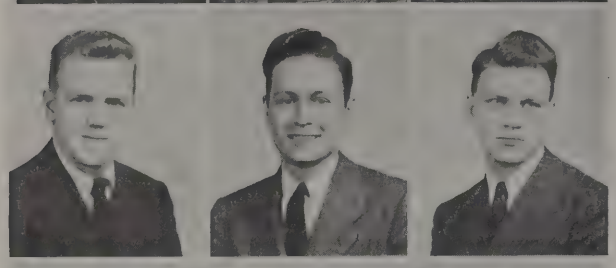

Gustafson, Donald
Columbus
D.V.M.
Sigma Chi; Homecoming Queens Committee; A.V.M.A.

Johnston, Parke
Cincinnati
D.V.M.
Beta Theta Pi; Alpha Psi; A.V.M.A.

Pott, Nelson
Cincinnati
D.V.M.
Omega Tau Sigma; Marching Band; A.V.M.A.

Hall, Russell, Jr.
Cincinnati
D.V.M.

Kissling, Robert
Barberton
D.V.M.
Alpha Psi; Phi Zeta; Veterinary Med Student Affairs Council; A.V.M.A.

Randall, Lewis
Columbus
D.V.M.
A.V.M.A.

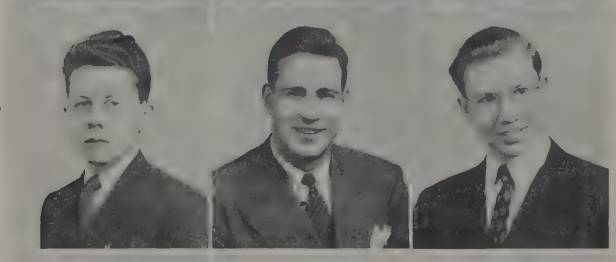

Hartman, Fred
Findlay
Omega Tau Sigma; A.V.M.A.

Lindborg, Charles
LaPorte, Ind.
D.V.M.
Alpha Psi, President; Interprofessional Fraternity Council, Vice-President; A.V.M.A.

Rausch, Robert
Marion
D.V.M.
Sigma Chi

Hedges, Edgar
Ashville
D.V.M.
Omega Tau Sigma; A.V.M.A.

McHale, Mark
Williamsburg, W. Va.
D.V.M.
Omega Tau Sigma, Treasurer; A.V.M.A., President; Newman Club; Sophomore Vet. Class, President

Reichenbach, W.
Columbus
D.V.M.
A.V.M.A.

SENIORS

Rose, Donald
Canfield
D.V.M.
Omega Tau Sigma; A.V.M.A.

Slavik, Norman
Chagrin Falls
D.V.M.
Delta Sigma Theta

Walker, Lowell
Fayettesville
D.V.M.
A.V.M.A.

Roth, Albert
Lockland
D.V.M.
Omega Tau Sigma; A.V.M.A.

Sowers, Harry
Bellville
D.V.M.
Student Affairs Council; Senior Veterinary Class, President; A.V.M.A.

Wendt, Wallace
Cleveland
Alpha Psi; A.V.M.A.

Schock, Robert
Cleveland
D.V.M.
Alpha Psi; A.V.M.A.

Stearns, Daniel
Cleveland
D.V.M.
Alpha Tau Omega, President; Alpha Psi; Toastmasters; Council of Fraternity Presidents; O.S.P.A.; Varsity "O" Club

Werner, Clark
Charlestown, Ind.
D.V.M.
Omega Tau Sigma

Shannon, Jay
Columbus
D.V.M.
Omega Tau Sigma; A.V.M.A.

Swinderman, R.
Louisvile
D.V.M.
Alpha Psi; A.V.M.A.

Williams, Robert
Rushsylvania
D.V.M.
Alpha Psi; A.V.M.A.

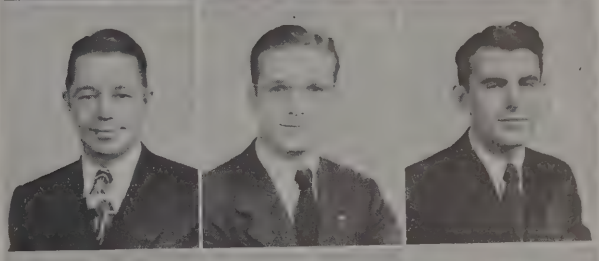

Simmons, Carl, Jr.
Winchester, Ind.
D.V.M.
Omega Tau Sigma; A.V.M.A.

Thomas, Charles
Richwood
D.V.M.
Alpha Psi A.V.M.A.

Wilson, James
Columbus
D.V.M.
Alpha Psi; A.V.M.A.

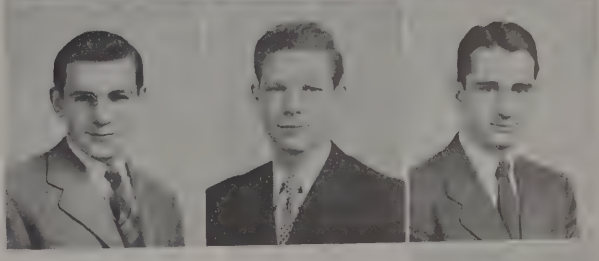

Wilson, William
Columbus
D.V.M.
Kappa Sigma, President

College of Veterinary Medicine

OMEGA TAU SIGMA

TOP ROW: Kintner, Amstutz, Cragg, Sanders, Renaux, McCloud, Culbertson, Easterbrooks, Shipman, Loufman, Hardin. ROW TWO: Romig, Redding, Rose, Clemens, Householder, Deacon, Pott, Johanson, Ritter, Shashek, Moore, Cole, Sigler, Werner, McHale. ROW ONE: Hartman, Derm, DeFrieze, Flagg, Eichorn, Bjornson, Shannon.

CLASS OF 1945

Harold Amstutz
C. B. Bjornson
Lawrence Burt
Peter Clemens
William Culbertson
Howard Deacon
George DeFrieze
William Dern
Elmer Eichorn
Paul Fenstermaker
Dean Flagg
Fred Hartman
Edgar Hedges
Joseph LaVelle
Mark McHale
Nelson Pott
Anthony Raimonde
Donald Roth
Carl Simmons
Clark Werner

CLASS OF 1946

Howard Barth
James Boyd
James Carver
Wilber Crago
Robert Cross
John Cryan
James Fox
Burnham Gross
Jack Handley
Charles Hardin
Donald Houk
William Loufmann
Clyde Lyle
Richard Redding
George Ritter
Kenneth Shashek
Willard Shartle
Robert Sigler
Charles Stengel

CLASS OF 1947

Clinton Cragg
John Cole
David Flora
Ed Hannan
Robert Householder
Lewis Israel
Melvin Johanson
Wayne Moore
Paul Romig
Wayne Sharp
Neil Shipman
Roy Ware

CLASS OF 1948

Lincoln Easterbrooks
Lloyd Sanders
Loren Kintner
Gorden McCloud
E. A. Renaux

OFFICERS

President
William H. Culbertson

Vice President
Harold Amstutz

Secretary
George E. Ritter.

Treasurer
Kenneth V. Shashek

Junior American VETERINARY MEDICAL ASSOCIATION

The prime objects of the Junior American Veterinary Medical Association are to promote a spirit of friendly relations among the students enrolled in the course of Veterinary Medicine, to provide additional opportunity for the members to gain professional knowledge, and to demonstrate the virtues of organized effort.

Regular meetings were held twice a month. A person of recognized ability in some special field of Veterinary Medicine was procured to deliver an address at each meeting. In addition to the speaker, and the usual business of the meeting, a few minutes were devoted to entertainment by the more talented members of the group.

Pre-veterinary students are not eligible for membership, but are invited to attend meetings. The Association is national in form and includes a chapter in each of the eleven veterinary colleges in the United States.

The graduating seniors are eligible for membership in the parent organization of the American Veterinary Medical Association, which is composed of graduate Veterinarians.

OFFICERS

President
Mark McHale

Vice President
Christian Bjornson

Secretary
William Crago

Treasurer
George Ritter

Faculty Advisor
Dr. Paul Soldner

TOP ROW: Metzger, Hill, Bailey, Meyer, Israel, Hannow, Bachelor, Carver, Redding, Montgomery, Gross, McWilliams, Cragg. ROW FOUR: Hall, Delaney, York, Sanders, Kintner, Koustman, Evans, Hannowalt, Ray, Sigler, Cross, Gainer, Shasheck, Tharp. ROW THREE: Rose, Henderson, Dern, Flagg, Walker, Pott, Werner, Gustafson, Campbell. ROW TWO: Sharttle, Hay, Reichenbauch, Raimonde, Amstutz, Clemens, Deacon, DeFrieze, Burt, Soldner. ROW ONE: McHale, Sours, Fenstermaker, Weaver, Bjornson, Ritter, Crago, Davis, Ware.

TOP ROW: Bailey, Hackett, Amling, Portman, Hines, Gonser, Weaver, Lind, Schock, Nold. ROW TWO: Ernst, Went, Williams, Greene, Campbell, Lindborg, Swinderman, Stader, Ashcraft, Irwin. ROW ONE: Meyers, McWilliams, Emerson, Hill, Montanez, Kissling, Updike.

ALPHA PSI

The fall quarter of 1944 saw Alpha chapter begin its thirty-eighth year at State—a year which was colored with high ratings in professional, scholastic, athletic, and social activities. In fact there were some national honors.

It isn't often that a member of Alpha Psi can take time from his studies to devote to playing football, but when he does he usually excels in the game. In past years, such men as Jim Karcher and Fritz Howard gathered honors on the field; this year All-American Bill Hackett and Warren Amling brought fame to themselves and the fraternity by their hard playing on the gridiron. Bill Hackett was elected captain of the 1945 football eleven at the annual football banquet at the close of last season. Also Warren Amling brought honor to the fraternity by his membership in Bucket and Dipper. Another fellow who deserves a great deal of credit because of his untiring efforts in the field of sports was Tom White, captain of Ohio State's cross-country team. Glenn Irvin was chosen by the faculty of the College of Veterinary Medicine as the most outstanding member of the Junior Class.

OFFICERS

President
Ralph Lind

Vice President
Edward Emerson

Secretary
Warren Amling

Treasurer
Luis Montanez

CLASS OF 1945

James Ashcraft
Clarence Campbell
Edward Cox
Walter Ernst
William Green
Edward Henderson
Glen Irwin
Park Johnston
Robert Kissling
Charles Lindborg
Donald Mossbarger
Max Nold
Robert Schock
Dan Stearns
Robert Swinderman
Charles Thomas
Wallace Wendt
Robert Williams
James Wilson

CLASS OF 1946

Boyd Adams
Darrel Blackford
Milwood Custer
Edward Emerson
Robert Griener
Robert Gonser
Galen Krill
Martin Hienes
Edward Laman
Richard Larcey
Ralph Lind
Brumley McTyre
Kenneth McWilliams
Burr Nussdorfer
Fred Rea
Robert Sass
Robert Stader
Raymond Stockstill
John Updike
Allen Wagner
Sheridan Weaver
Tom White
John Whittig
Russel Portman

CLASS OF 1947

Warren Amling
James Bailey
William Hackett
Richard Hall
Edward Hill
Luis Montanez
Roman Meyer
K. Zakrezwski
Lou Ransdell

CLASS OF 1948

David Berglund
John Check
Bud Davis
Ralph Koustmer
Don Meyer
Homer Smith

Strrrr-ike one
Thank God for a roommate

Your five minutes are up
The music goes 'round and 'round

Norval Neil Luxon, Director

TWILIGHT SCHOOL

Founded in 1942, the Twilight School offers a wealth of opportunity for students engaged in other activities in the daytime.

The School was run by a faculty committee until April, 1944. Then a director, Norval Neil Luxon, was appointed. With classes scheduled between 5 and 10 o'clock in the evenings, and Saturday mornings, Twilight School offers all full credit University courses at all grade levels. Twilight School has three main objectives—to provide opportunity for employed persons to add to their education and thereby increase their value on their jobs, to provide opportunity for adults to add to their education on general cultural lines, and to provide opportunity for persons seeking degrees to make progress toward that objective. Many departments have scheduled their offerings so that the student may progress from one course to another throughout the year and thus integrate his educational experience either in a degree pattern, if that is his plan, or along the lines of his cultural or vocational interests. Twilight School has proved to be an indispensable part of the University.

ENROLLMENT

Spring	1469
Winter	1038
Spring	1001

Laboratory Work in Twilight School

Evening Study

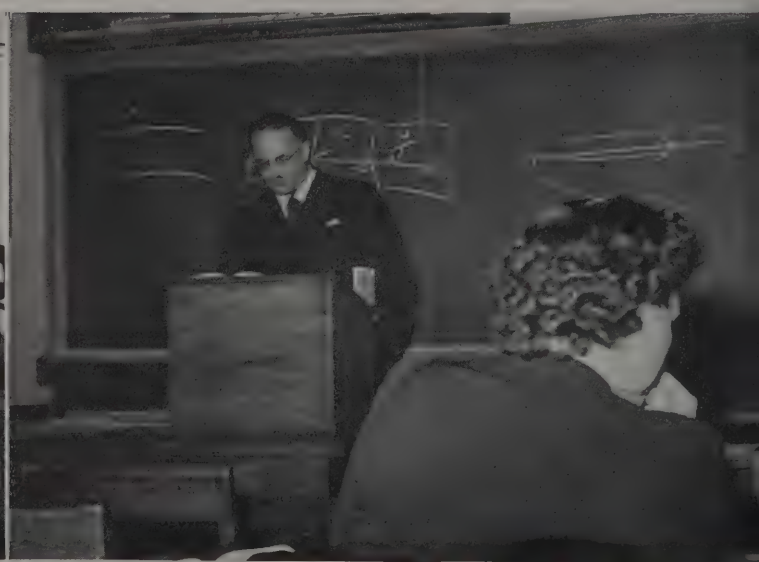

University graduates from practically every state in the union and from numerous foreign countries have crossed the Ohio State Oval to enter the university Graduate School. Under the able leadership of Dean Alpheus Wilson Smith the school has made great advances and strides in the field of graduate work. As early as 1890 graduates were enrolling to work for a higher degree. It was in 1911 that Graduate School was founded. Work in this school is more specialized than in the regular school. Research work and gathering material for a thesis are the main procedure to higher education.

Often students in the graduate school serve as instructors. The value of these instructors is of great importance to the university. Not only is the university benefited by the work of these instructors but the instructors themselves and also the students. Often these graduate students return to Ohio State to work for their Ph. D. degrees after they have served as instructors in smaller colleges. It is not surprising that many students return to receive more education.

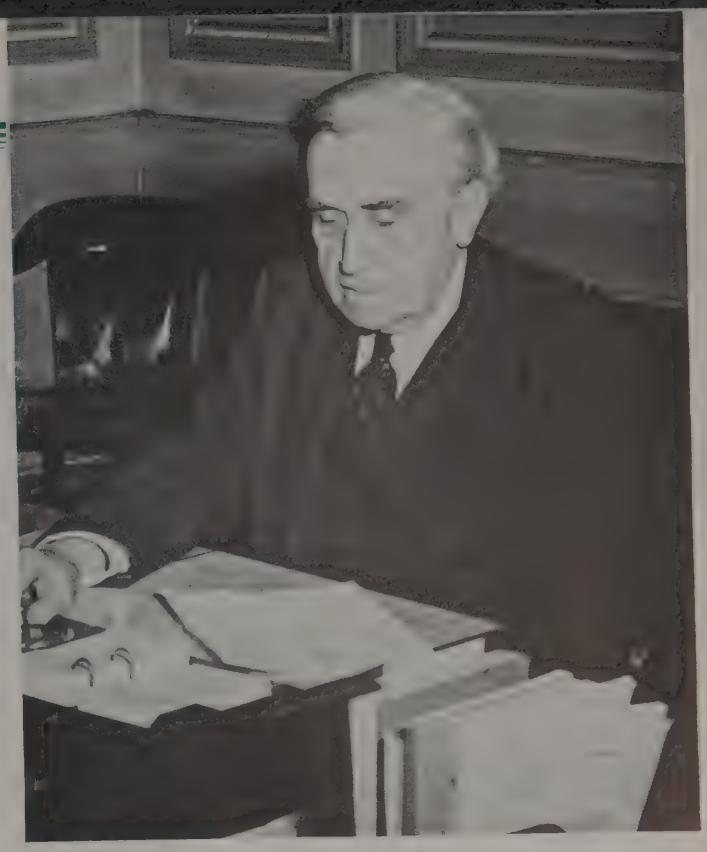

Alpheus W. Smith, Dean

GRADUATE SCHOOL

Alice A. Moran, Secretary

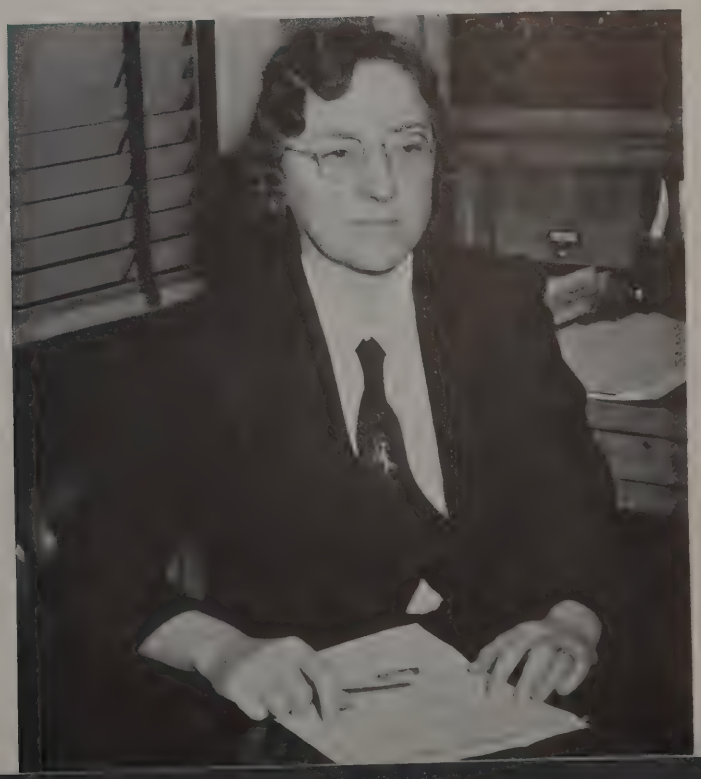

ENROLLMENT

Education	403
Engineering	34
Commerce	109
Arts and Sciences	408
Agriculture	89
Medicine	11
Pharmacy	3
Dentistry	1
Veterinary Medicine	8

INDEX

A

Aarons, Sanford, 402, 403
Abel, George Albert, 292
Abel, Ruth Ann, 163, 262
Abell, Carl Thomas, 293
Abram, Stanton Earl, 230
Acheson, Donna Louise, 243
Ackerman, Alvin George, 76
Ackley, Jeanne Ruth, 344
Ackroy, Franceil, 67, 68
Adams, Boyd, 76
Adams, Evelyn Maxine, 408, 409
Adams (Violet Matilda) Gwendolyn, 150, 243
Adams, Virginia, 54, 118
Adamson, Barbara Jeanne, 70
Adelberger, William Henry, 250, 251, 303
Adkins, Wilma O., 72, 116, 150
Adler, Elsie, 59
Agler, John R., 240, 241
Ahern, Joseph Bernard, 264, 265
Ailes, James Roger, 118
Albanese, Anita Mary, 247
Albanese, Annette Hedwig, 247
Aldrich, John Erdmann, 270
Alexander, Betty Gay, 118
Alexander, Betty June, 78
Alexander, Dorothy Joan, 78
Alexander, Fredda Jo, 232, 233, 372
Alkire, Helen Paula, 85
Allen, Joseph M., 403
Allen, Noble Lawrence, 118, 221, 286, 287
Allen, Rosalyn Jean, 277
Allenbaugh, Naomi Mae, 215
Allensworth, Nan Eileen, 52
Allyn, Mary Belle, 59, 259
Alter, Sidney Marvin, 284, 285
Alterman, Sonia Beth, 61, 344
Altman, Rita, 48, 49, 56, 58, 59
Altman, Shirley Marilyn, 228, 229, 372
Altshuler, Louis, 399, 402
Ambrose, Marcia Eugenia, 64
Amici, Angela, 358, 365, 386
Amling, Warren Eugene, 166, 184, 192, 198, 201, 237, 322.
Ammar, Josephine Cecilia, 118
Amos, Nancy Ann, 39
Amper, Iris Ruth, 289
Amstadt, Richard Anton, 403
Armstutz, Harold E., 417, 420, 421
Anania, Carmen Thomas, 301
Anders, Doris Ellen, 118, 259
Anderson, Helen, 56, 59, 148, 258, 259
Anderson, Margaret Josephine, 72, 168
Anderson, Patricia Hale, 150
Anderson, Verla Vaun, 34, 124,
Andrews, Katherine, 164
Andrews, Leila Jane, 70
Andrews, Phyllis Ann, 118, 299
Annis, Carol Jean 59, 280, 281
Annis, Robert Whitman, 287
Antennen, Jany Frederick, 42, 43, 287, 392
Anthony, Elizabeth Carolyn, 67, 150, 274, 275
Antol, Isabelle, 74
Apfel, Ilyne Shirley, 82
Appleby, Barbara Ann, 224, 225
Appleby, Gordon, 184, 188
Arata, Constance, 34, 118, 276, 277
Armbrust, Margaret Ann, 415
Armitage, Rosalind Jane, 15
Armour, Nancy, 68, 69
Arms, Eleanor Ely, 118, 226, 227, 323
Armstrong, Jeanne Katherine, 372
Armstrong, Jeannette, 238, 239
Armstrong, Marian Frances, 256, 257
Armstrong, Mary, 59
Arnold, Gordon Lamar, 272, 273
Arnold Mary Blaine, 64, 372
Arnold, Melvin Chester, 219, 236, 237
Arnold, Richard Alan, 273
Arnold, Sam, 264
Arnold, William Earl, 60, 252, 253
Arnoldi, Barbara Jean, 408
Arnstine, Arthur P., 402, 403
Arscott, Phyllis Margaret, 150
Artman, Laura, 364
Ashbrook, Willard P., 311
Ashcraft, James, 417
Ashcraft, John Randolph, 411
Asher, Joe Frank, 364
Ashleman, Olga Estelle, 64, 247
Aspillaga, Antonio, 293
Asplund, Phyllis Jean, 72
Atchison, Thomas James, 85, 407, 410, 411, 417
Atchison, William Alfred, 236, 237
Ater, Virginia Clair, 328
Atkinson, Ann Pauline, 262, 263
Atkinson, Martha Ann, 168, 262, 263, 322
Atkinson, Herbert S., 305
Atzel, Steven Edward, 236, 237
Auble, Helen Frances, 71
Auck, Lois Marion, 242, 243
Aultman, Virginia Mae, 8, 224, 225
Austin, Ansel Devere, 273
Auth, Alva May, 74
Axelrod, Vivienne, 81
Ayars, Mary Jean, 59
Ayers, Betty Eileen, 118, 246, 241
Ayers, Betty Eileen, 118, 246, 247
Ayle, Robert Elmer, 236, 237
Azaroff, Valentina, 72
Azen, Howard Morton, 296, 297

B

Babbitt, John Hancock, 205, 292, 293, 392, 394
Baach, Madeline Joy, 289
Babich (Mrs.), Marilyn Barnett, 353
Babington, Martha Jane, 84
Bade, Paul H., 411
Badurina, Anthony Jerome, 328, 336
Bahner, Joanne, 74
Bailey, James Priddy, 421
Bailey, Pauline Mae, 59
Bailie, Patricia Leigh, 118
Baird, Ruth Elizabeth, 168
Baird, William Edward, 403
Baker, Barabara Ruth, 59, 68, 168
Baker, Betty Lee, 70
Baker, Betty Marie, 64
Baker, Clara L., 39
Baker, Edwina Francis, 118
Baker, Eleanor Jean, 59, 232, 233
Baker, Jean Marie, 118
Baker, (John) Franklin, 392
Baker, June E., 372
Baker (Mrs.), Marguerite Firestone, 256, 257
Baker, Rollo C., 406
Baku (Mrs.), Eugenia Schmidt, 118
Balbot, (Diana) Jean, 74, 118
Baldwin, (Flora) Jane, 59, 168, 263
Ball, Don Mark, 404
Ballard, Richard Noel, 265
Balo, Elizabeth F., 274, 275
Balyeat, Marcia Jean, 248, 249
Banbury, Harriet Anne, 58, 59, 72, 344
Banbury, Roselyn Burdette, 118
Bang, Roderick Grant, 301
Barber, Martha Jane, 64, 156
Barch, John Wallace, 412
Barcroft, Katherine Joan, 248, 249
Barger, Robert Morris, 272, 273
Barker, Wilma Medonna, 59, 372
Barkhurst, Eugene Coyle, 272
Barkman, Margaret Joyce, 74, 118, 263
Barlow, Patricia Ann, 248, 249
Barnes, Lloyd William, 213
Barnett, Nelson LeRoy, 266
Barnett, Robert William, 118
Barnitz, Wilma Ruth, 64, 118
Barnum, James Richard, 237
Barron, Katherine Mathilda, 258
Barr, Betty Kathleen, 82, 216, 257
Barr, Caroline Marie, 54, 119, 274, 275
Barr, Gertrude Alice, 119
Barr, Joan Patricia, 256, 257
Barr, (Margaret) Joan, 256
Barrar, Robert Ivan, 284, 285
Barrett, Helen Louise, 352
Barrington, Walter Davies, 244, 245
Barrish, Leonard Richard, 402, 403
Barron, Katherine Mathilda, 251, 259
Barry, Betty Jeane, 72, 372
Bartels, Betty Eleanor, 116, 258, 259
Bartels, Mary Louise, 72, 258, 259
Barth, Allan George, 272, 273
Barth, Howard J., 420
Barth, Robert Leroy, 412
Bartholomew, E. Jean, 56, 255, 258
Bartley, Betty Lou, 150
Bartoe, Phyllis Roberts, 150
Bartter, Jewel Olive, 227, 328
Bartter, Ruth, 257
Bascom, Frances Minrose, 401
Bascom, Lucy Lee, 408
Bascom, Martha Joanne, 150
Bateman, Rolland, 252, 253
Bateman, William James, 50
Bates, Charles Adelbert, 273
Bates, Dorothy Jean, 59, 226, 227
Bates, Inez, 52, 59, 150
Battles, Evelyn Ruth, 78, 337
Bauer, Margaret Christine, 150
Baum, Alfred T., 403
Baum, Herbert Elliot, 221, 284, 285
Bauman, Patricia Edytha, 242
Baumer, Elmer Frederick, 336
Baumgarten, Edward Maurice, 230, 231
Baumgartner, (Elizabeth) Anne, 249
Baumiller, Dorothy, 68, 150, 298
Bausch, Norma Jeannette, 328
Bawn, Emma Martha, 274, 275
Baxter, Lorraine Maxine, 258
Bay, Margaret Louise, 334
Bayer, Helen Etheline, 408
Bayley, Jane Rapaleye, 59
Baylson, Henrietta L., 70
Bazler, Patricia Gail, 148, 280, 281, 365
Beach, Frank H., 291
Beach, Leonard B., 46
Beachler, Miriam Lois, 119, 277, 335
Beall, Olive Jane, 168, 334, 335
Beall, Thelma, 259
Beam, Helen Janet, 82, 119, 232, 233
Beard, Edith Joan, 119
Beard, Elizabeth Ann, 119
Beardsley, Sadie Joyce, 256, 257, 337
Bearman, Helen Louise, 344
Beauge, Betty Jean, 54, 78
Beaumont, Ruth Elizabeth, 72
Beck, Marilyn Joy, 119
Beckenbach, Phyllis, 59, 242, 243
Becker, Charles Lee, Jr., 219, 250 251
Becker, Helen Isabel, 344
Becker, Helen Jean, 303
Becker, Phyllis Felice, 70
Beckman, Nathan, 402, 403
Beckman, Theodore N., 364
Beckner, Lillian Taliaferro, 84, 338
Beckwith, John Phillip, 404
Bee, Richard Eugene, 244, 245
Beegle, Betty Jane, 70
Beerend, Patricia Elizabeth, 84
Beil, Thomas Aquinas, 283
Beitler, Samuel Reid, 43
Be!knap, David John, 252, 253
Bell, Charles J., 410
Bell, Eloise Winnifred, 68, 150
Bell, Emily Matthews, 119, 254, 255, 323
Bell, George Edwin, 410, 411
Bell, Irene Marylin, 110
Bell, Mary) Marjorie, 168
Bellmoff, (Mrs.) Marian Virginia, 76
Benesh, Virginia Elizabeth, 59
Benfer, Beatrice Maurice, 119
Benfer, Jacqueline Patricia, 247, 259, 344, 353
Benjamin, Bertine M., 119
Benjamin, Nancy Anne, 85, 119, 247
Benkelman, Ruth, 72, 336
Benner, Nancy Ellen, 28, 323
Benner, Virginia May, 119
Bennett, Eleanor Louise, 281
Bennett, Margaret Monnett, 119, 263
Bennett, Raymond Durling, 370
Benoy, Clyde, 250, 251
Benson, Emily Anne, 335, 338, 339
Benson, Margaret Jeanne, 119, 246, 247, 323
Benton, Margery Ann, 367
Benz, William Arthur, 119
Berglund, David Craver, 36, 221, 272, 273
Bergman, Elaine, 372
Bergman, Rita Elizabeth, 68, 81
Berkenblit, Hannah, 367
Berkowitz, Gerald, 399, 402, 403
Berkowsky, Phillip, 402, 403
Bernabei, Vincent James, 234, 235
Bernan, Benjamin, 282, 283
Beendom, Jacob Meyer, 266, 394
Berndsen, June Ruth, 67, 242, 243
Bernfe!d, Stanley Clarence, 40, 278, 279, 344
Bernhardt, Marjorie Jane, 228, 229
Berns, Kathleen A., 328
Bernstecker, Benton Jay, 295
Berry, Jean, 70
Berry, Paul Thomas, 245
Bersee, Paula Ann, 59, 344
Best, John Stanley, 252, 253
Bevis, Betty Jean, 224, 225, 385
Bevis, Howard L., 182, 304, 313
Bevis, Mary Eileen, 225
Bibler, Mary Ernestine, 150
Bibler, Neva Louise, 67
Bicksler, Margie Spearing, 337
Biggs, Ernest R., 184, 185, 198
Billingsley, Hobart Sherwood, 285, 202, 203
Billups, Cynthia Maude, 246, 247
Binkley, Francis William, 411
Bird, Norma Jean, 233
Birdsall, Dorothy Elizabeth, 64, 298, 299
Birnbaum, Eugene Albert, 278, 279
Birnbawm, Hyman, 267
Bish, Betty Evelyn, 26, 56, 164, 168, 247
Bishop, Paul Devol, 213, 272
Bitonti, Dominic A., 403
Bitonti, Robert, 403
Bittikofer, Virginia, 168
Bitzer, Eleanor Jean, 408
Bixby, Nancy Sager, 36, 37, 116, 150, 262, 263
Bixler, Paul, 183, 184
Bjornson, Christan B., 417, 420, 421
Black, Joanne, 281
Black, Merle Saldon, 284, 285
Blaine, (Mrs.) Mary Emma, 119
Blair, Carl Irving, 392
Blair, Joyce Stephanic, 58
Blaise, Dorothy Jane, 408
Blake, Betty Eileen, 272, 275, 323
Blake, Lois Waneta, 119, 298, 299
Blake, Robert Scott, 185, 198, 252, 253
Bland, Edgar William, 85
Bland, Mary Ellen, 263
Blank, Harriette Jeanne, 52, 246, 247
Blank, Marjorie Leah, 59
Blaschke, Bernice Thelma, 78
Blauhut, Donald David, 84, 230, 231
Blazer, (Evelyn) Jeanne, 280, 281
Blazer, Marjorie Lee, 246, 247
Bleakney, Rex Mitchell, 407, 412
Blecher, (Mrs.) Lucille Schultz, 76
Bloch, Judith Kay, 229
(Block, Ada Dorothy, 372, 386
Block, (Miss) Aubrey, 40, 228, 229, 344
Block, Lucian P., 417
Block, Marvin Jerrold, 403
Blocker, Martha G., 64, 214, 383
Bloom, Jerome Erwin, 284, 285
Bloom, Milton Harvey, 279
Bloom, Paul Barrett, 66, 334, 337
Bloom, Rhea Joy, 372
Blossom, Mary Louise, 67, 68, 224, 225, 372
Bludau, Albert Louis, 404
Bluz, Martin, 403
Bluff, John Richard, 402, 403
Blum, Laura Joan, 288, 289
Blum, Martin Charles, 402
Blum, Mary Lou, 54, 119
Blumberg, Betsy Edith, 289
Blythe, Lois Jeanne, 70, 338
Bobb, Ralph R., 85
Boddy, Robert Cornell, 250, 251
Bode, Boyd H., 372
Bode, (Mrs.) Marjorie L. Wellman, 68
Boehm, Carter Southard, 404
Boehm, Virginia Belle, 59, 71
Boehner, Helen Ann, 58, 78
Boerger, Mildred L., 260, 261
Boesel, Mary Jane, 56, 232, 233, 372
Bogardus, Mary Constance, 259
Bogart, Carl William, 119, 301
Bogart, James Backer, 404
Boggs, John Lemuel, 240, 241
Boggs, Margaret Kathryn, 168, 232, 233
Bogin, Gloria Beverly, 344
Bohen Rowena, 50, 164, 258, 259, 343
Bohl, Robert William, 407, 412
Boich, Michael M., 301
Bolen, John Grant, 282, 283, 344
Bollas, George Alex, 208, 209
Bolon, Charles Gordon, 273
Bolton, John Dorothea, 262, 263
Bond, Betty Jane, 372
Bontley, John Robert, 411
Booher, Elizabeth Anne, 70
Boone, Margy Ann, 224, 225
Boothe, Via B., 357
Bornstein, Barcy, 74, 119, 384
Boros, Ethel Mary, 254, 255
Borror, Dorothy, 66
Borror, Marilyn Gene, 258, 259, 358
Botkin, Frances Elizabeth, 120, 334
Botkin, Marjorie Neil, 226, 227, 322
Botley, Robert Duncan, 221, 240, 241
Botzum, John Robert, Jr., 250, 251
Boucher, James Bradford, 270, 271
Bourgeois, Jeanne Alette, 54
Bovard, Charles Miller, 410, 411
Bovenizer, Frederick Maurice, 77
Bowen, Robert Kirkpatrick, 166, 210, 322, 404
Bower, Ellen Louise, 68
Bowers, Cary, 311
Bowers, Edison L., 357, 364
Bowers, Eileen Louise, 150, 298, 299

with a future

The telephone industry is vital in peace and war. It offers many varied opportunities to young women. Come in and talk over your future plans.

***Apply*—COLUMBUS: 101 N. 3rd St. • CLEVELAND: 700 Prospect Ave.**
DAYTON: 215 W. 2nd St. • TOLEDO: 121 Huron St.

In other cities ask for the Chief Operator

THE OHIO BELL TELEPHONE CO.

Bowers, Laura Irene, 120, 259, 323
Bowman, Lawrence Robert, 120
Bowman, Robert Verl, 402, 403
Bowser, Audrey Virginia, 415
Bowsher, Emma Ellen, 67
Bowsman, Jacqueline Jane, 150, 258, 259
Boxwell, Kenneth Edward, 184
Boyd, James Bushong, 237, 420
Boyd, Robert Emmet, 285, 286
Boyer, Harriet Eleanor, 280, 281
Boylan, Katherine Jackson, 409
Boyle, Barbara Ann, 70
Bradish, Cary Jean, 72
Brailey, Lester G., 49, 208, 219, 221, 292, 293
Braley, Carl Hoy, 219, 293
Brand, Betty Tabor, 120
Brand, Marilyn, 59, 246, 247
Bratton, Nancy Ann, 246, 247
Braun, Rosalind Muriel, 52
Brautigam, Dorothy Ann, 256, 257, 323, 335
Breckenridge, Elizabeth, 52, 55, 64, 168
Breckenridge, Margene Merle, 120, 242, 243
Bree, Corinne Mae, 71
Breen, Sidonia Ruth, 56, 67, 68, 372
Brehm, John Marvin, 48, 49, 208
Brehm, John Thomas, 258, 259
Breithaupt, Barbara Anne, 59, 242, 243, 372
Breitmayer, Theodora Gail, 76, 338
Brenner, Harold Sanford, 208
Brenner, James Stanley, 297
Brenner, Minna L., 228, 229
Brent, William Theodore, 237
Breslau, Norma Beverly, 74, 120
Bresloff, Jesse, 403
Bressler, Florence, 68
Breth, Bette Jeanne, 408
Breth, Mary Roberta, 12, 34, 70 246, 247
Bretschneider, Carol, 56, 57, 280, 281, 358
Brewbaker, Jean Ellen, 82
Brewster, Francis Elizabeth, 323, 358
Brickell, Henry Michael, 54, 120, 287
Bridenstine, Richard Emory, 410, 411
Brier, Marjorie Deborah, 120
Brightbill, Louise Amelia, 120
Brill, Jack, 294, 295
Brinkman, Betty Jane, 151
Brintlinger, Alicia M., 337
Brison, Margaret, 258
Brittingham, Virginia Lee, 260, 261, 372
Brobst, Eleanor Marie, 72
Brock, Anne Stuart, 38, 39
Brock, Lucian Loring, 273
Brodbeck, William Joseph, 39, 252, 253
Brode, Wallace R., 287
Brody, Aaron Lewis, 230, 231
Broestl, Edward Andrew, 219, 273, 392
Brogan, Claire Rheda, 248, 249
Brokaw, Robert Dean, 244, 245
Brook, Shirley Mae, 228, 229
Brooks, Phyllis E., 64
Broudy, Eleanor Toby, 120
Brough, Gloria Wilson, 225
Brown, Aubrey Ingerson, 391
Brown, Barbara Jean, 280, 281
Brown, Bette Lou, 238, 239
Brown, Billie Irene, 120
Brown, Charlene Elizabeth, 38, 39, 344
Brown, Clarence M., 414
Brown, David Harrison, 285
Brown, Estelle Lorraine, 151
Brown, Evelyn Jean, 116
Brown, Helen Juanita, 78
Brown, Irving, 278, 279
Brown, Jean, 66
Brown, Jo-Ann Kemp, 82
Brown, Lois Elaine, 72, 373
Brown, Marilyn Anne, 66
Brown, Mary Nell, 227, 226
Brown, Matthew, 184
Brown, Phyllis Lee, 227
Brown, Phyllis Margery, 344
Brown, Ray Kent, 411
Browning, Elizabeth Alice, 168
Browning, Margaret Waite, 352
Bruckman, Norma Beverly, 120
Bruckner, Edwin, 183, 184
Brugge, Robert Saunders, 184, 187, 193, 237
Brumley, Oscar V., 311
Bruney, John Lesquereux, 402, 403
Brunner, James Albertus, 219, 240, 241, 358
Brunner, Richard V., 399, 404
Brunstetter, Lawrence Russel, 66
Bryan, Carolyn Ann, 71
Bryan, Joan, 280, 281
Bryson, Anna Bea, 61
Bryson, Doris Lucille, 151
Buber, Glenna Pearl, 74, 120
Buchanan, Jean, 168, 262, 263
Buchanan (Mrs.) Martha Foreman, 383
Buchbinder, Flora Betty, 120, 289
Buckley, Dorotha Ruth, 64
Budai, Nicholas, Jr., 221, 244, 245
Buening, Ralph Ferdinand, 272, 273
Buerger, Margaret Ann, 120
Buhr, Mary Margaret 151, 214, 243
Buker, Ann Hawkins, 60, 258, 259, 358
Buker, John Neil, 417
Bull, Betty Louise, 280, 281
Buller, Blanche, 61
Burdess, Madalyn Virginia, 71, 151
Burdsall, Jean Luthera, 151
Burger, John Hutchfield, 411
Burgoon, Emma Lou, 68, 148, 151, 156
Burke, Shirley Ann, 229
Burkett, Lucille M., 214, 215
Burkhart, Jeanne Carolyn, 258, 259
Burkhart, William Eugene, 273, 412
Burkle, Rose Verna, 82, 120
Burley, Orin E., 361
Burnes, Robert Fay, 399, 402, 403
Burnett, Robert Hurm, 120
Burkett, Harold, 267
Burnfield, Stanley, 207
Burnham, Walter C., 364
Burns, Andrew William, Jr., 271
Burns, Emily Margaret, 401
Burns, Louis Augustus, 404
Burnside, Phillips Brooks, 272, 273
Burrell, Robin Charles, 237
Burris, Margaret Elizabeth, 76, 77, 168, 335
Burson, Earl Reid, 410, 411
Burt, Junior Lloyd, 407
Burt, Lawrence Calvin, 417, 420, 421
Burtt, Benjamin Pickering, 205
Burtt, Harold E., 371
Busby, Jonathan Glick, 412
Busche, Beulah Alberta, 151
Bush, Alden Joseph, Jr., 399
Bush, Burton Stanley, 294, 295
Bush, Mary Katherine, 37, 151, 246, 247, 365, 366
Bush, Robert, 403
Busta, Milan Gordon, 244, 245
Butler, Claire, 59, 247, 344
Butler, Fred C., 251
Butterfield, Virginia Mae, 81
Buzzard, William Frederick, 120
Byrne, Lewis Charles, 292, 293

C

Calbeck, Marion James, 399, 402, 403
Caldwell, Jean Brewster, 76, 348
Caldwell, Phyllis Dean, 274, 275
Caldwell, Priscilla, 384
Calene, Camilla Lu, 52, 59, 74, 151
Calhoun, Clifford Henry, 48
Call, Wilma Alice, 78
Calland, Betty Charlene, 225
Callaway, Carolyn Betty, 277
Campbell, Ann Lou, 74
Campbell, Clarence L., 35, 417, 421
Campbell, Jane Luella, 120, 263
Campbell, Jean Lucille, 257
Campbell, Marelyn June, 256
Campbell, Mary Ellen, 120, 263
Campbell, Mary Lee, 260, 261
Campbell, Miriam Elizaeth, 72
Campbell, William Spencer, Jr., 240, 241
Campodonico, Susan Aileen, 259
Candell, Elaine Shirley, 34, 35, 36, 168, 288, 289
Cannon, Mary Juanita Lee, 254, 255
Cantarelli, Raymond Livio, 290, 291
Cantwell, Thomas Richard, 147, 210, 268, 269, 365
Capaldini, Louis Aloysius, 64, 121
Caraway, Ruth Irene, 384
Caris, Timothy Nick, 410B, 411B
Carlile, Carolyn J., 247
Carlile, Huntington Searls, 240, 241
Carlip, Allen Robert, 294, 297
Carlson, Fred McKaver, 293
Carmack, Daniel, 268, 269
Carman, Frances Frederiksen, 85, 280, 281
Carmichael, Betty Louise, 54, 254, 255
Carnes, Virgil Layton, 402
Carocio, Anthony P., 77, 385
Carpenter, Carolyn, 72, 344
Carpenter, Stanley Cassius, 272, 273
Carr, Marijane, 59, 373
Carr, Edwin Miller, 263
Carr, Emily, 36, 72
Carr, Mary, 59, 168, 262, 263
Carruthers, John, 291
Carroll, Jeanne, 121
Carstensen, Jean, 116
Carter, Betty, 59, 72, 168, 224, 225
Carsen, Herbert, 54, 252, 253
Carver, James, 420, 426
Case, Gladys Ann, 64, 68
Case, Jo Robey, 247

COLUMBUS' MOST POPULAR HOTEL

THE HOTEL FORT HAYES

350 Rooms . . . All With Bath

Rates From $3.00

APPRECIATES THE OPPORTUNITY OF CATERING TO O. S. U. ORGANIZATIONS

— for —

CONVENTIONS
DANCES
BANQUETS
LUNCHEONS

VISIT OUR BEAUTIFUL MANDARIN COCKTAIL BAR

CHAS. L. BEATHARD, Resident Manager

R. I. GRIFFITH, Managing Director

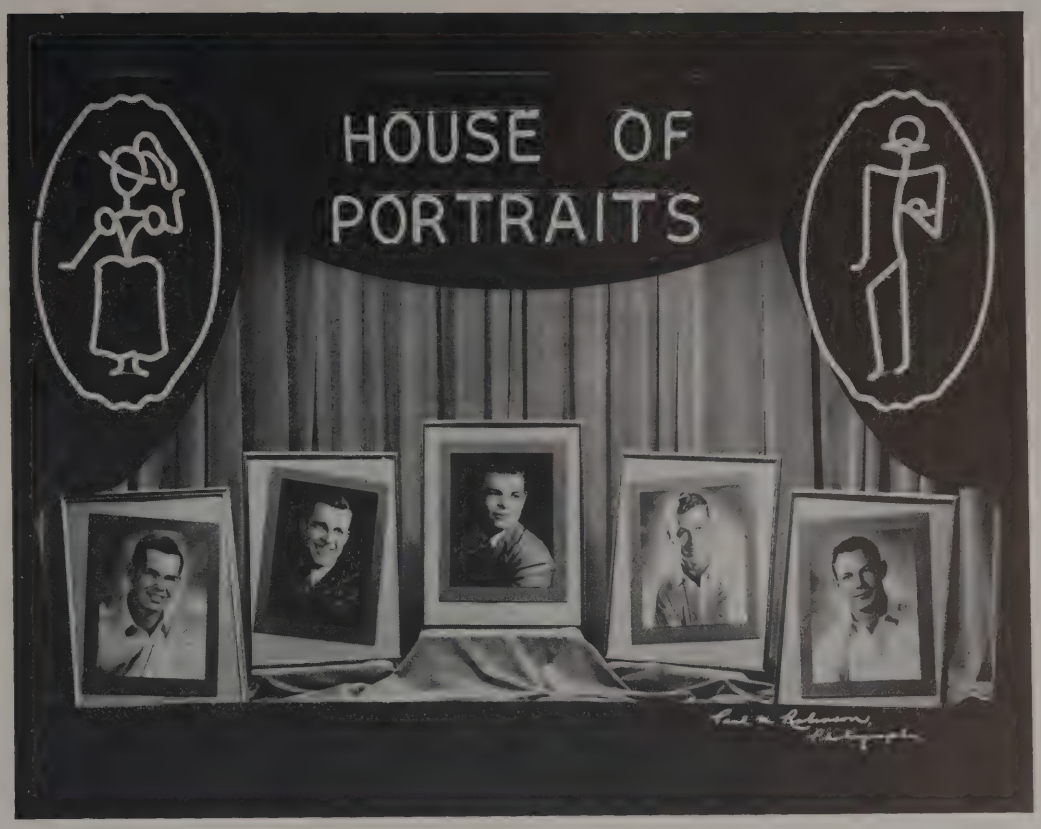

Official O. S. U. Photographer

Queens and Sports

– 1 9 4 5 –

. . . across from the campus
at 16th and North High

Columbus, Ohio

WA. 5295

Case, Suzanne, 247
Casini, Flora Daisy, 154
Casser, Carol, 85
Casto, James, 204
Casto, Nancy Ann, 263
Casto, Phyllis Jeanne, 76
Castoe, Ruth Ann, 392
Catoline, Raymond Nicholas, 234, 235
Caudill, Rodney Clark, 198, 201
Cavince, Lois Caroline, 151, 377
Celli, Felice, 392
Celli, Lola Ada ,373, 385
Center, Bonnie Lee, 59, 151, 254, 255
Chadwick, Glenn Bosworth, 168, 219, 293
Chamberlain, Lucile Anne, 352
Chapman, Jean Eloise, 215
Chatterjee, Constance Williams, 76
Chavous, Jarret Charles, 300
Chen, Mrs. Alice, 151
Cheney, Ann Meredith, 36, 37, 148, 151, 274, 275
Chenoweth, Mary Ruth, 384
Cheron, Robert, 295
Chester, Virginia H., 256, 257, 334, 337
Chick, Wendell R., 63, 121, 273, 292
Chifos, Barbara, 67, 85
Chiles, Bennie Walter, 300
Chiles, Betty, 300
Ching, Alma Yen, 72, 148
Chojicki, Wanda, 64
Chosey, Emma, 358
Christakos, Theodore Terry, 202, 203, 292, 293
Christenson, Bernard V., 414
Christy, Glenn Allen, 402, 403
Clapper, Henry Howe, 410, 411
Clark, Alyce Irene, 82
Clark, Betty Alice, 121
Clark, Eleanor J., 64
Clark, Floris Nadine, 84, 274, 275
Clark, Helen Alethea, 373
Clark, James Henry, 251
Clark, Marion Margarine, 300
Clark, Mary Roberta, 121
Clark, Samuel Gordon, 291, 411
Clark, William Edgar, 292, 392, 394
Clark, William Frederick, 43, 293
Clauer, George, 410, 11
Clawson, Alice Lucile, 215
Clayman, Albert, 198, 284, 285
Clayton, Alice Loraine, 38, 39, 345
Clayton, Dwight, 151, 269
Clayton, Mary Louise, 260, 261
Cleaton, Betty, 248, 249
Cleir, 352
Clemens, Peter, 417, 420, 421
Clemens, Richard, 338
Clemente, Bartholomew, 410, 411
Clemmer, Barbara, 276, 277, 373
Clevenger, Ernestine, 78, 121
Clevenger, Olive, 64
Clifford, Jane, 70
Clifton, Esther, 233
Cline, Mary Jo, 64
Cline, Oliver, 184, 236, 237
Clinger, Joseph, 64, 392, 394
Clodfelter, Dorothy, 242, 243
Cloran, Arthur, 399, 404
Close, Barbara, 281
Clough, Sara, 52, 59, 74, 151, 263
Coad, Allen, 328
Cobb, Carolyn, 59, 226, 227
Cobb, Louis, 264, 265
Coble, Corinne, 36, 37, 148, 152, 232, 233
Coburn, Judith, 121
Cachenour, Patricia, 60, 224, 225, 322
Coe, Jay Gifford, 42, 43
Cohen, David, 294, 295
Cohen, Erwin, 278, 279
Cohen, Isaac, 266, 267
Cohen, Melvin, 230, 231
Cohen, Rita, 289
Cohn, Irene, 289
Cohn, Stanley, 278, 279
Cohodas, Alvin, 266, 267
Colapietro, Venturis, 234, 235
Colby, Billie, 373
Cole, John, 420
Coleman, James, 64
Colen, Delores, 358
Colley, Barbara, 373
Collins, Clarine Aust, 280, 281
Collins, Mabel Enid, 37, 116, 148, 152, 224, 225
Collins, Rose, 300
Collins, Ruth, 300
Collmer, Patricia Fay, 169, 238, 239
Colnes, Jo Ann, 74, 229
Combs, Mary Bonivere, 298, 299
Commerford, Jeane Mary, 277
Cook, Margaret Ann, 64, 65
Cook, Neva Jean, 401
Cooke, Kathleen, 121, 242, 243
Coolahan, Donald E., 411
Cooley, Barbara Ruth, 85, 121, 255
Cooley (Mrs.) Jean Futhey, 72
Coombs, Ednamae, 215
Cooper, Gladys Edna, 300, 328, 335, 338
Conaway, Christine Y., 46, 48, 49, 220, 307
Conaway, Patricia Ann, 56, 59, 148, 152, 280, 281
Condit, Bettie Louise, 54
Conelly, Mary Jane, 246, 247
Conn, Minna Lee, 152, 248 249
Connell, Janis Marilyn, 59, 169, 232, 233
Conner, Joyce Colleen, 52, 60, 249
Conner, Phyllis Eileen, 169
Conrad, Richard Carroll, 85, 121
Conrey, Guy Wollard, 237
Conroy, Mary Catherine, 78, 121
Constable, Thomas Gibson, 240, 241
Cook, David Eisele, 204
Cooper, Mary Jane, 121, 248
Cooper, Milton, 402, 403
Cooper, Shirley Elinor, 121, 385
Cope, Harry Calvin, 273
Copelan, Robert William, 240, 241
Copeland, John E., 210, 266
Copeland, (Mrs.) Sarah Josephine, 58
Corbett, Mary Catherine, 169, 248, 249
Cordray, Elizabeth Ann, 84, 373
Cordray, Richard Palmer, 240, 241
Core, Marjorie Jean, 373
Corey, Hazel H., 76, 373, 384, 385
Coriat, Jose, 210
Coriell, Imogene LaVerne, 60, 152, 226, 227
Cornelius, Faye Elizabeth, 152
Cornell, Janet, 72
Cortese, Angelo John, 234, 235
Corzilius, Mary K., 246, 274, 322
Coss, William Thompson, 121
Costello, Martin James 202, 250
Costiff, Cyril J., 121, 191
Cottrell, Harvey V., 184
Counts, John Franklin, 121
Covel, Leonard Robert, 279
Covert, Nancy Leora, 345
Cowan, Robert Lee, 334
Cox, Edward B., 417
Cox, Norma Jean, 81
Cox, Wayne, 403
Coyle, William Robert, 236, 237
Crabill, Preston Richard, 60, 210, 219, 268, 269, 392, 394
Craft, Leona Marie, 64, 152
Crafts, Louise Bassett, 121, 281
Cragg, Clinton M., 420, 421
Crago, Alice Marie, 152
Crago, Wilbur Berman, 420, 421
Craig, Eugene Lester, 121
Craig, Joseph D., 412
Craile, Dorothy Jenknis, 121, 232, 233
Cramer, Betty Jean, 262, 263
Crane, George B., 237
Crauer, Nevin, 312
Crawford, Richard Francis, 290, 291
Creamer, Lois Geraldine, 72
Creapea, Evelyn Joyce, 59, 71
Creps, Carol Dorothy, 54, 232, 233
Creps, Lucille, 169
Cressor, Dalla Jean, 246, 247
Crider, John Jay, 121, 264, 265
Crites, Mary Virginia, 78, 121, 232, 233, 323
Cross, Beverly, 328, 335
Cross, Robert Franklin, 420, 421
Cross, Ruth Elizabeth, 68, 152, 238, 239
Crossen, Gail Walden, 290, 291
Crum, Jeanne Elizabeth, 78, 122, 334, 335
Cryan, John Henry, 420
Crystal, David Leonard, 294, 295
Culbertson, William H., 417, 420
Cuhlman, Irene, 322
Culler, Elizabeth Jane, 226, 227
Cullison, Dorothy Kathryn, 260, 261
Cummings, Lenore Janice, 122
Cummings, Miriam Barbara, 26, 226, 227
Cummins, Marjorie Ann, 415
Cunningham, Adda May, 59, 276, 277
Cunningham, Dorothy Ellen, 415
Cunningham, Evelyn Marie, 122
Cunningham, John F., 269, 326
Cunningham, Polly, 56, 169, 262, 263
Cupp, Richard, 338
Curran, Martha Muriel, 336, 358, 367
Curran, Rosalie Marlene, 225
Curry, Helen Elizabeth, 64
Curry, Marjorie Ann, 122
Curtis, Ann, 38, 39, 258, 259
Curts, Patricia Denman, 373, 386
Cury, Elizabeth, 254, 255
Custer, Harry Richard, 411
Custer, Robert LaVerne, 264, 265
Cutler, Francis Edwin, 122, 244, 245

Our Facilities and Service Are Synonymous with
O. S. U.'s Many High Ideals

Personalized Attention to
BANQUETS MEETINGS DANCES

Coffee Shop 150 Rooms Cocktail Lounge

Your Social Headquarters
in Columbus

HOTEL VIRGINIA

R. CLARKE CAMPBELL, Manager

Telephone
ADams 3361

JANE RUMBERGER

Shop For Women

146 East Broad Street Columbus, Ohio

Forty-three Years THE FOREMOST PRESCRIPTION STORES IN COLUMBUS

THE WENDT-BRISTOL COMPANY

PHYSICIANS AND HOSPITAL SUPPLIES

two stores . . . . . AT YOUR SERVICE
fourteen registered pharmacists

EXPERT FITTERS OF ELASTIC HOSIERY—CORRECTIVE GARMENTS

51 East State Street
ADams 6108

1,000,000 Prescriptions on File
We Deliver

721 North High Street
(Branch)
MAin 3153

1944-45 FIFTEENTH ANNUAL SELECTION

Long's Album of CAMPUS LEADERS

These are the outstanding student leaders at Ohio State University for the year 1944-45. They have been selected on the basis of their achievements only. They all agree that Long's service to students is a traditional part of Ohio State life.

SINCE 1902
Long's BOOKS AND SUPPLIES
HIGH ST. AT 15TH AVE.

ANNABEL LOREN
PRESIDENT
STUDENT SENATE

MILDRED F. RANKIN
SECRETARY-TREASURER
STUDENT SENATE

JEANNE SPRAIN
Editor, Lantern

AUBREY BLOCK
Business Manager, Sun Dial and Scarlet Fever

FRANCES MATTHEWS
President, YWCA

JO ANN DEIBEL
Business Manager, Agricultural Student

JOANNE E. FLEMING
President, Commerce Council

ADELAIDE GINN
President, Women's Self Government Association

MARY GENE STANDISH
Business Manager, 1945 Makio

MARJORIE REINERT BOHL
Secretary, Student Court

ROSELLA HORINE
Business Manager, Ohio State Engineer

ELLEN JONES
President, Panhellenic

HELEN HAECKL
Editor, 1945 Makio

BILL A. JONES
Co-Editor, Sun Dial

CAROLYN F. HAWK
Editor, Agricultural Student

JEANNE SWITALSKI
President Women's Recreation Association

ANTHONY MIELE
President, YMCA

ANN CURTIS
Business Manager, Lantern

JOE STREB
Co-Editor, Sun Dial

YVONNE LAMOREAUX
Editor, Ohio State Engineer

ELAINE HORWITZ
Secretary-Treasurer, Women's Ohio

WILLIAM A. ARNOLD
Secretary, Fraternity Affairs

DOROTHY M. LEWIS
Associate Business Manager, 1945 Makio

ELAINE CANDELL
Associate Editor, 1945 Makio

MARYLEE LANE
President, Strollers

PATRICIA KIRK
President, Browning

V For Victory in 1945

Enjoy the homey atmosphere at the

CLIFF HOUSE RESTAURANT

Steaks, Spaghetti, Chicken
Also Regular Evening Meals
Fountain Service

4114 NORTH HIGH STREET
LAwndale 0046
End of the Blenheim Road Carline

Managed by Mrs. Elsie Ferrelli

Photo Supplies

Equip at . . .

FOELLER'S PHOTO SUPPLY

567 North High Street UN. 0206

PEACOCK ROW

FLORISTS and GIFT SHOP
Orchids and Gardenias

Corsages — Floral Designs
Flowers Telegraphed
Greeting Cards

Next to State Theater—1728 N. High St.

UN. 1222

D

Dailey, George Hanson, 244, 245
Dailey, (Mrs.) Virginia Staton, 226, 227
Dailey, Virginia S., 152, 367
Dakan, Everett L., 327
Dake, Mignon Pendleton, 263
Daly, Mary Alyce, 34, 36, 37, 59, 152
Daly, Robert F., 251
Daniels, Joan, 228, 229
Danks, Margaret Burnley, 232, 233
Dannemiller, Betty Jane, 81
Dargusch, Hon. Carlton S., 305
Darms, Marilyn Rae, 242, 243
Dauber, Barbara Louise, 122, 225
Daugherty, Clara Margaret, 52, 56, 280, 281
David, Ben Edwards, 122
David, Mildred Ida, 225
Davidson, James Kenneth, 404
Davis, Alice Luella, 81
Davis, (Mrs.) Betty Lantz, 242, 243, 373
Davis, Eileen Esther, 260, 261, 358
Davis, Elizabeth Mae, 227
Davis, Francis Ward, 245
Davis, Harvey H., 306
Davis, (Helen) Margaret, 281
Davis, Janette Irene, 152, 224, 225
Davis, Joanne Louise, 59
Davis, Margaret Ann, 52, 227
Davis, Margaret Jane, 152
Davis, Margaret Lois, 122
Davis, Marjorie Leone, 122
Davis, Max Henry, 278, 279
Davis, Nancy Jayne, 54, 281
Davis, Ralph C., 364
Davis, Richard Lee, 198, 287
Davis, Robert Herbert, 269
Davis, Vivian Regina, 122
Davis, William Monroe, 412
Dawson, Jean Louise, 70
Dawson, Justin Howard, 404
Dawson, Nathan, 250, 251
Day, Lillian Roberta, 256, 257, 273, 328, 335
Day, Richard Elmer, 245
Deacon, Howard Thomas, 417, 420, 421
Dean, Betty Jo, 280, 281
Dean, Donald Merle, 54, 252, 253
Dean, Dorothy Eileen, 225
Dean, John Carl, 122
Debacher, Dorothy Florence, 373
Deckard, Betty Jane, 116
Deckman, Joan Dale, 55, 345
Deegan, Robert Thomas, 403
Deem, Mary Evelyn, 299
Deetz, Robert Frederick, 399, 402, 403
Defenbaugh, Anna Ruth, 72, 226, 227
DeFrieze, George Jr., 417, 420, 421
De Haven, Beverly Jean, 300, 323
De Huff, Betty Anne, 358
Deibel, JoAnn, 32, 44, 45, 328, 333, 335, 338, 339
Deibel, Julia Anne, 281
Deitz, Lilyan Rebecca, 76
Deitz, Robert D., 169, 296, 297
Delaney, Dalton Martindale, 421
DeLeone, James F., 185, 198
DeLynn, Barbara Louise, 229
DeMarco, Michael, 403
DeMase, Leonida, 54, 122
DeMora, William Lardomita, 208, 209, 252, 253
Demorest, Dona James, 391
Dempsey, (Mrs) Genevive Irene Leonard, 280, 281, 345
DeMuth, Jean, 322
DeMuth, Joan Marie, 52, 59, 280, 281
Denbo, Jacqueline Sheila, 289
Dendiu, Traian Tee, 184, 189, 252, 253
Denhart, Paul R., 236, 237
Denig, Paul Henry, 270, 271
Denis, Robert Lee, 202, 203
Denlinger, Mae Ferne, 59, 152, 254, 255
Denninger, Frances, 258, 281
Dennis, Jean Miriam, 228, 229
Dennis, Lauretta Mae, 59, 72, 169, 226, 227
Denser, JoAnne, 249
Dent, John Byron, 272, 273
Dentner, Karon Antoinette, 299
Denton, Curtis Tate, 265
Denton, Jane Elizabeth, 59, 82, 239
Denton, June Elenor, 59, 226, 227
Denton, Max Eugene, 411
Denune, Perry P., 357
Denyes, Jack Richard, 250, 251
Dern, William Keith, 417, 420, 421
Derr, Shirley Jean, 78, 122
Derry, Jean Ann, 59
DeSanto, Phillip Franklyn, 272, 273
Detrich, Louise Eoline, 242
Detrick, Clara Belle, 152
Detrick, Marion Franklin, 59, 410, 411
Devine, Joan A., 72, 373
DeVoe, Ruth A., 242, 243, 373
Dewey, Nancy Lee, 169, 238, 239
Diamond, Bob Bill, 284
DiBlasio, Leo Fred, 234, 235
Dice, Charles A., 364
Dickerson, Dale Mayfield, 240, 241
Dickerson, Mary Esther, 373
Dickey, Thomas Oscar, Jr., 407, 411
Diddle, Clara Alberta, 345, 352
Diebel, Joan, 249
Dietrick, Sue Ann, 59, 60, 243, 334
Dietrick, Elizabeth, 257
Dietz, Elmer Carl, 290, 291
Delatush, Laura Jeanne, 59, 247
Diley, Russel Boyer, 412
Dill, Donna Lois, 78
Dill, Richard Herr, 282, 283
Dilmore, Dorothy Jean, 258, 259
Dines, Rachel Simpson, 64, 299
DiPierro, Ramon Frank, 184
Distlehorst, Robert George, 273
Divelbiss, Marilyn Ann, 238, 239
Dixon, Betty Jane, 54, 122, 248, 249
Dixon, Thornton Dean, 404
Dlott, Shirley Rochelle, 374
Doan, Charles Austin, 406
Dobson, Helen Carol, 152, 228, 229
Dobson, Joan, 59, 228, 229
Doctor, Miriam Sylvia, 59, 169
Doellinger, Margena Ann, 67, 298, 299
Doench, Robert Charles, 245, 402, 403
Doherty, Constance Irene, 64
Dolby, Janette Edythe, 64, 169, 214, 215
Doler, Joan, 64
Doll, Beulah Grace, 66
Dolle, John Judson, 286, 287
Donahue, Mary R., 169
Donahue, Mary Claire, 65
Donahue, Raymond, 64, 283
Donaldson, Elvin F., 364
Donaldson, Leah Margaret, 256, 257, 328, 335
Donaldson, Lorna Frances, 59, 248, 249
Donham, Frances Evelyn, 50, 275
Donham, Robert Eugene, 198, 252, 253
Donini, Mary Frances, 64
Donner, Florence, 122, 229
Doorley, Kathleen Louise, 56, 84, 169, 246, 247
Dorfmeier, Joan Ruth, 78

Dorland, James Ralph, 265
Dorn, (Mrs.) Mary Cunningham, 71
Dorsey, Kay Gatton, 243
Dotson, Thomas Franklin, 236, 237
Dougan, Ruth Aldine, 374
Douglas, Donald Edward, 251, 404
Douglas, Joseph, 358
Doute, Mary Anne, 81
Dove, Robert, 184, 253
Downing, Joan Louise, 45, 84, 328, 333, 334, 335, 339
Drake, Dorothy Sayer, 262, 263, 345
Drake, E. A., 55
Drake, Edward Sims, 47, 308, 318
Drake, James Joseph, 272, 273
Drake, Walter, 410, 411
Dresse, E. E., 391
Dreifus, Helsa Emily, 59
Dreiling, Fred Ralph, 49, 328, 338
Dreisbach, John Ardo, 66
Dressel, Dolores Anne, 122
Driscoll, Daniel Joseph, 64
Drown, Alice Rudine, 336
Dugan, Barbara Ellen, 246, 247
Drugan, Julienne, 247, 274
DuBois, Lawrence Robert, 122
Duckworth, Virginia, 169, 262, 263
Duey, Thressa Mae, 299
Duffee, Walter E., 184
Duffey, George Wallace, 273
Duffey, Lura Jane, 56, 59
Duffus, William M., 364
Duffy, Ann, 169, 353
Duffy, Anne Virginia, 258, 259
Duffy, Rosemary F., 365
Duggan, Foster Bradburn, 338
Dugger, John Richard, 182, 184, 193, 196, 198, 200, 318
Dull, Patricia Jeanne, 59, 260, 261
Dumas, Rose Elizabeth, 59
Dumbald, Mary Lou, 122, 163
Dumble, Wilson R., 43, 265
Dumm, Margaret, 122
Dumont, Carolyn Jean, 82, 163
Dumont, Don Elberfeld, 152, 269
Dunham, Nancy, 26, 56, 148, 248, 249, 322
Dunkle, Dorothy Lee, 247, 374
Dunkle, Robert Kramer, 264, 265
Dunn, Dorothy Mary, 268
Dunn, Joseph McElroy, 268, 269
Dunning, Helen Eileen, 56, 64, 65, 68, 78, 254, 255, 345, 385
Dupler, Donna Jean, 78, 122
Dupler, Martin John, 264, 265
Durborow, Jean, 169
Durnell, Lois Carolyn, 82, 123
Dussel, Carolyn Ann, 123
Dusin, Robert William, 273
Duvendeck, William Walter, 399, 404
Duzan, Janet Ruth, 45, 169, 256, 257, 322, 335, 339
Dvorak, Alois, 403
Dye, Dawn Maxine, 273
Dye, Donald Ray, 411
Dyer, Ion Marie, 300
Dyer, Jon Royal, 283
Dysart, Ann, 262, 263, 374, 383
Dysart, Nelson James, 123, 240, 241
Dyson, Jacquelyn, 260, 261

E

Eads, Betty Hazel, 238, 239
Easterbrooks, H. Lincoln, 420
Eastwood, Bettie, 56, 374, 383
Eaton, John Pinkerthman, 244, 245
Ebeling, Loismae, 335
Eberhardt, Gwen Lorene, 59, 149, 274, 275
Ebert, Marilyn Rose, 239
Ebert, Marion Gale, 263
Ebert, Ray Eugene, 407, 410, 411
Eckelberry, George Wendell, 357, 364
Ecker, Robert Norris, 270
Ede, (Mrs.) Ann Ruffin, 359
Edelman, Morris, 284
Edington, Homer, 183, 184
Edis, Amelia, 74, 123, 289
Edmondson, Virginia, 374
Edwards, Edith Christine, 152, 300
Edwards, Harriet K., 76
Edwards, Mary Lou, 59
Edwards, Muriel Vreeland, 226, 227
Edwards, Patricia Rose, 224, 225
Eesley, Becky, 39
Eesley, Helen Louise, 52, 56, 374
Egan, Lila Jean, 54, 123
Egbert, Eloise Eugenia, 84, 123
Egnew, Albert Thomas, 402, 403
Ehrsam, John Henry, 184
Eichel, Sylva Jane, 81
Eichenlaub, Roberta Jane, 84, 169, 224, 225
Eichhorn, Elmer Curtis, 417, 420
Eichler, Lois Jane, 82, 123
Eichner, James Leo, 359, 364
Eick, William F., 219, 250, 251
Eickholt, Charles Joseph, 404
Eigner, Edwin Harvey, 221, 278, 279
Eisel, Dayton Earl, 208, 287
Eisenberg, Pearl Louise, 56, 84
Eisenhart, Jeanne Yvonne, 74, 123
Eisernoff, Sylvia, 78
Elion, Helen Deborah, 228, 229
Elleman, Paul H., 308
Ellenwood, Mary Louise, 68, 78, 374
Ellenwood, Ruth Esther, 78
Elliott, A. Lovell, Jr., 40, 48, 49, 50, 60, 219, 264, 265, 316, 317, 322, 365
Elliott, John Warren, 411
Elliott, Lenna Mae, 170, 333, 334, 337
Elliott, Mary Elizabeth, 246, 247
Elliott, Robert Betzel, 123, 252, 253
Ellis, Mary Sue, 78
Ellis, Robert Francis, 292, 293
Elsner, Robert Jules, 266, 267
Ely, Jean Ailes, 84, 383
Emery, Jean Katherine, 72, 359
Emery, John Victor, 410, 411
Emig, Lura Grace, 367
Emmitt, Robert Parker, 283
Emshoff, Patricia Troy, 38, 120
Engebret, Gordon Llewellyn, 170
English (Mrs.) Julia Hartman, 401
Enriquez, Franklin Antonio, 43, 170, 205, 410, 411
Ensel, Eleanor, 123
Ensign, Hoyt McNair, 402, 403
Epstein, Morton Grover, 49, 218, 221, 296, 297, 364
Epstein, Toba, 70
Erickson, Walter Martin, 402, 403
Erman, Ruby Mae, 377
Ernst, Walter James, Jr., 417
Ervin, Betty Jean, 280, 281
Ervin, Herbert Kaye, 410, 411
Erwin, Elizabeth Baron, 359, 364, 365
Erwin, Kathleen Marie, 328, 334, 335, 337
Essex, Marjorie Ann, 280, 281, 374, 377
Essling, Meyrl Romelle, 280, 281
Essman, Paul Jacob, 403
Esterly, Miriam Jeanne, 248, 249
Evans, Alice Catherine, 123
Evans, Barbara Anne, 123
Evans, Helen, 383
Evans, Hilda Lee, 68
Evans, Lee, 421
Evans, M. Blakemore, 343

PARKER PHOTOGRAPHS

Personality Portraits

☆

2036 N. High St. UNiversity 2912

MONTALDO'S
149 East Broad Street

"IZOD of LONDON"
makes suits for

Montaldo's

For College Girls

NORTHWAY CAB COMPANY

☆

1233 North High Street

UN. 1191

For that Home of Your Own Someday
A SCOTT LAWN . . .

Select the grass seed famous from coast to coast for building prize-winning home lawns, football fields, parks and campus lawns. Look for the oval Scott trademark.

O. M. SCOTT and SONS CO.
Marysville, Ohio

Everly, Mary Eleanor, 153
Ewan, Jean Elizabeth, 224, 225, 322, 359
Ewing, Nancyann, 42, 43, 70
Ewing, Shirley Jean, 214, 298, 299
Exline, Charlotte Brown, 56, 262
Eyman, Suzanne, 59, 242, 243, 359
Ezzo, June Eva, 170, 276, 277

F

Fabec, Richard George, 236, 237
Fadely, JoAnne June, 52
Fagadau, Sanford Payne, 278, 279
Fairbanks, Shirley Ann, 254, 255
Fairchild, Donald Willis, 399, 402, 403
Fajesi, George Erny, 415
Falconer, J. I., 327
Fallon, Ann Winkle, 51, 280, 281, 322, 328
Falls, Mary Ann, 52, 55, 59, 148, 153, 232, 233
Fanning, Ralph, 371
Fanning, Robert Joseph, 403
Farnsworth, Carter Rollin, 252, 253
Farrel, Arlene, 68
Farrell, Robert Dale, 219
Fastman, Hilda Rose, 38, 39, 345
Faught, Marian Elizabeth, 335
Fay, Anne Elizabeth, 59, 70, 260, 261
Fechke, Ruth Marie, 76
Feder, Alfred, 267
Feerer, Betty Jean, 345
Feigert, Marion Wesley, 410, 411
Feinberg, Helen Lillian, 132
Felbain, Sidney, 267
Feld, Ruth Ann, 71
Feldman, Ruth, 61, 71
Fell, Eleanor, 123, 246, 247
Fellenbaum, Sidney Hyman, 266, 267
Feller, Marilyn Jane, 68, 76, 170
Feller, Martha Louise, 224, 225
Feller, Maxine Miriam, 367
Fenberg, Janice Adele, 59, 228, 229
Fenstermaker, Paul Edward, 417, 420, 421
Ferree, Doris Annette, 59, 243, 359
Ferry, Robert Allen, 290, 291
Fertel, Alice Rose, 82, 123
Fetzer, C. Lamar, 250, 251
Fiedler, Wilma Mae, 374
Filak, Dolores Carolyn, 120
File, Betty, 66
Filenbaum, Norman Milton, 60, 153, 296, 297
Fillinger, Robert Joseph, 404
Finesman, Arlene Shirley, 228, 229
Fink, William Mark, 236, 237
Finomore, Yolanda, 64, 82, 123
Firor, Rhoda Idella, 84
Firstenberg, Stanley Herman, 170, 219, 294, 295, 365
Firstenberger, Kathryn E., 117
Fisch, A. Lincoln, 54, 286, 287
Fishbaugh, Marianne, 59
Fisher (Mrs.) Alice S., 359, 366
Fisher, Caroline, 374, 383, 385
Fisher, Charles Edward, 329
Fisher, Eleanor Jean, 374
Fisher, Helen June, 123
Fisher, Jean Kathyleen, 72
Fisher, Marjorie, 289
Fisher, Sydelle Beth, 289
Fitzgerald, John Lawrence, 240, 241
Fitzgerald, Marilyn Gene, 280, 281
Fitzgerald, Mary Kathryn, 248, 249
Fladen, Miriam V., 228, 229
Flagg, Dean England, 417, 420, 421
Flanagan, Hugh William, 36
Flanagan, Richard Eugene, 184, 186, 187, 189, 237
Fleck, Sidney, 284
Fleischman, Marilyn Toby, 153
Fleming, Joanne Ely, 48, 51, 258, 259, 321, 322, 359, 365
Fleming, Louise, 260
Fletcher, Frances Pamela, 123
Fling, Russell Sharon, 250, 251
Flohr, Capt. Paul E., 253
Flora, David Luck, 420
Floyd, Betty June, 374
Floyd, Eleanor Marie, 232, 233, 321, 322, 359
Floyd, Henry Lewis, 407, 411
Focht, Mary Kathryn, 72
Foley, Shirley May, 123
Folisi, Jean Antonia, 78
Follrath, Jack Kirchwehm, 123
Fontanarosa, Palmer J., 402, 403
Forest, Clarence Albert, 236, 237
Fortunato, Joseph Rocco, 235
Forward, Richard Edgerton, 282, 283, 402, 403
Foster, Amelia Josephine, 72
Foster, Beatrice Jane, 359
Foster, M. Nadine, 329
Fouty, Robert Raymond, 245
Fowler, Evelyn Belle, 260, 261
Fox, Charles Junius, 286, 287
Fox, James Edward, 420
Fox, Marjorie Ann, 124
Frahor, Julia Ann, 246, 247
Fraher, Joseph William, 159
Fraker, John Reed, 219, 270
Francis, John Lewis, 300
Francis, Lewis, 273, 407
Francis, Thelma Mae, 124
Frank, Amy Ruth, 329
Frank, Sherman Ira, 284, 285
Frankel, Helene Phyllis, 229, 323
Frankel, Morton Sedley, 70, 163, 219, 296, 297
Franken, Mona Lou, 72
Franklin, Alex William, 210
Franklin, Aris William, 210
Frantz, Michael Joseph, Jr., 399, 403
Franiz, Virginia Margaret, 322
Frazier, Robert Lee, 250, 251
Frederick, Loren Foster, 282, 283
Freed, Bertram Howard, 284, 285
Freedman, Muriel Carol, 39, 153
Freeland, Betty Jean, 153
Freiberg, Florence, 81
French (Frances) Marianne, 37, 52, 232, 233
French, Joanne, 281
French, Thomas E., 310
Freshour, Patricia Louise, 82, 124, 276, 277
Fretter, Lloyd Elmer, 387
Freudeuheim, Esther, 61
Frueler, Richard Felix, 124
Friday, Kennetha E., 148, 232, 233
Friedberg, Elaine Farrand, 153
Friedland, Ruth Dian, 374
Friedman, Dorothy Esther, 345
Friedman, Edith, 374
Friedricks, Beth Marta, 242, 243
Frieda, Frances Ann, 36, 57, 153, 228, 229
Frifield, Don Ray, 39, 345
Frisch, Lawrence L., 402, 403
Froost, Leonard S., 399, 402, 403
Frost, Emma Frances, 280, 281
Frost (Mrs.) Nancy Seaberry, 281
Frye, Lois Ann, 72
Frye, Sherwin Amiel, 236, 237
Fryman, Beatrice Pauline, 66
Fugate, Jack Millard, 252, 253
Fulford, Allison Smith, 268, 269
Fulford, John H., 219, 268, 269
Fullen, John B., 313
Fullen, Phyllis Carlotta, 258, 259
Fuller, Gloria Louise, 48, 52, 153, 280, 281, 401
Fullerton, Jack G., 272, 273
Fullington, Hanes F., 291, 343
Fundaburk, Mary Douglass, 52, 281
Funk, Barbara Smiley, 56, 258, 259
Fust, Raymond John, Jr., 250, 251

G

Gabel, Marjorie Ann, 45, 148, 260, 261, 335, 337
Gaffney, Suzanna Joyce, 56, 163, 262, 263, 322
Gainer, Joseph Henry, 421
Gainer, Lois Jeanne, 82
Gall, Alex, 272, 273
Gall, Eleanor Rose, 170
Galer, Margie Jean, 81
Gallagher, Martin James, 283
Gallen, William Joseph, 64, 65
Galloway, George Vernon, Jr., 290, 291
Galloway, John Robert, 153
Galloway, Robert Eugene, 210, 291
Gallucci, Angela Kathryn, 227
Gander, Charles H., 329, 334, 336, 337
Garasic, George Michael, 184
Garblik, Alvin Irwin, 294, 295
Garcia-Ibarburu (Mr.), 375
Garde, Mary Audrey, 124
Gardiner, Martha, 262, 263
Gardner, Marilyn Hope, 280, 281, 365
Gardner, Milton Maxwell, 124
Gardner, Robert Earl, 410
Garek, Elaine Helen, 228
Garfield, Maury Sidney, 297
Garner, Betty Suzanne, 300
Garrett, Leonard Charles, 204
Garrigues, William E., 40, 124, 265
Garrison, Frances Joy, 81, 260, 261, 273
Garrison, Paul Adams, 282, 283
Garrity, Patricia Ann, 124
Garro, Carmella, 64, 153
Garson, Jewell Marjorie, 228, 229
Garrod, Donald E., 392
Gartner, Carl William, 54, 124, 244, 245
Garverick, Donna Vernice, 366
Gatch, Mable May, 148, 224, 225
Gatslick, Joan Isabel, 61, 359, 366
Gaulke, Clara Louise, 375
Gaumer, Alice Marie, 78, 260, 261
Gee, William Lybrand, 293
Geer, Gwinette DeLay, 254, 255, 323
Gehres, Joe Martin, 251
Geiger, Mildred Louise, 345
Geissman, Mary Mildred, 59, 276, 277
Geist, Robert Miller, Jr., 412
Geisman, Mary, 59, 322
Gellman, Elaine, 230

STUDENTS . . .

Books and Supplies To
Suit the Needs of
Every Student

UNIVERSITY BOOKSTORE

Conveniently Located in
Derby Hall

STATE DRUG AND SUPPLY SHOPPE

A TRUE PHARMACY

Manufacturers of Mareen Antiseptic

1660 Neil Avenue
Opposite Hamilton Hall

Phone
UNiversity 8113

Gelman, Sidney, 231
Geohagen, Pamela Myra, 259
George, David Howard, 164, 237
Gerber, Esther Rae, 59, 74, 85, 338
Gerber, Pegge Elsasser, 60, 153, 288, 289
Germano, Anthony Joseph, 170, 219, 234, 235
Gerlach, George E., 66
Gershen, Rhoda June, 366
Gessaman, Ann Catherine, 170, 242, 243
Gessner, Margaret, 248, 249, 375
Getzloe, Lester, 39
Gibbons, (Martha) Ann, 59, 153, 226, 227
Gibson, D. Caroline, 258, 259, 383
Gibson, (Mrs.) Julienne Moore, 54, 124
Giesy, Elizabeth Sargent, 59, 239
Gifford, Donna Lee, 59, 116, 153
Gifford, Gordon Earl, 412
Gifford, Ray W., 412
Gilberg, Edith, 359, 364
Gilberg, Phyllis Barbara, 64, 228, 229
Gilbert, Carolyn, 64
Gilbert, Dawn Kathleen, 78, 124
Gill, Mary Carolyn, 300
Gill, Ray William, 252, 253
Gillen, Joyce, 238, 239
Gillette, Marian Barbara, 52, 232, 233
Gilliland, Dale V., 67
Gingery, Jeannette Joanne, 248, 249
Ginn, Adelaide Jean, 46, 48, 49, 51, 56, 57, 258, 259, 316, 317, 321, 345
Giorgio, Annunziata Lorraine, 64, 70
Giovannazzo, Dominic James, 234, 235
Gladden, Ruth Marie, 52, 59, 153
Glanz, Sanford, 407
Glassman, Nora, 76
Glassman, Shirley, 78, 384
Glazer, Samuel Lewis, 278, 279
Glenn, Arnold Bennett, 294, 359
Glick, Thelma Sallee, 220
Glickman, Marjorie, 289
Glickson, Alice Jeanne, 59, 228, 229
Glikes, George, 250
Glinski, Blanche Laura, 67
Gluck, Samuel Emanuel, 61
Glynn, Alvera Jane, 76
Goby, Robert Lalnd, 221, 272, 273
Godfrey, E. R., 183, 184
Godnick, Enid, 228, 229, 345
Goff, Alice Jeannette, 345
Goff, Marguerite Erma, 352
Goldberg, Florence Gladys, 365
Goldberg, Paul David, 231, 239, 294
Golden, Victor, 219, 230, 231
Goldfarb, Elinor, 59
Goldin, Victor, 230
Golding, Joan, 71, 345
Goldshlag, Sara Rebecca, 346, 383
Goldsmith, Dorothy Jane, 52, 55, 249, 346
Goldstein, Doris Ellen, 74, 124
Goldstein, Dorothy Muriel, 124
Goldstein, Edna, 375
Goldstein, Howard Eugene, 278, 279, 402, 403
Goldstein, Leonard Mitchell, 296
Goldstone, Norman Jay, 43, 230, 231
Gollen, William, 411
Goncher, Harold Edward, 244, 245
Gonzer, Gretchen Joy, 254, 255
Goodman, Carol, 82, 360
Goodman, Eleanor Dorothy, 124
Goodman, Howard Irwin, 297
Goodman, Mitchell, 266, 267
Goodman, Norman Lee, 198, 296, 297
Goodman, Shirley Fay, 124, 289
Goodnough, Frank O., 410, 411
Goodwin, Anne Elizabeth, 153
Goodwin, Elizabeth Joan, 124, 260, 261
Goodwin, Patricia Louise, 224, 225, 323
Gordon, George Devereaux, 184, 270, 271
Gordon, Irving Martin, 124, 284, 285
Gorman, Shirley Ann, 375, 386
Gormley, Lawrence S., 124
Gotschall, Ann Willilee, 170, 335
Gottehrer, Donald Ian, 230, 231
Gotter, Elizabeth Jean, 59, 116, 260, 261
Gottermeyer, Ernest A., 50
Gottlieb, Thelma Shirley, 71, 367
Goucher, Hannah Elizabeth, 40, 49, 147, 148, 153, 232, 233
Gould, Fred, 410, 411
Gould, Jeanne Gehres, 254, 255
Gould, John Hamilton, 170
Gourley, Joseph Harvey, 237
Gow, Marylou, 52, 59, 153
Grabill, Ernest Charles, 43
Grabow, Marcella Helene, 70
Graessle, Joan Lee, 298, 299
Graf, Campbell Roger, 182, 183
Graf, Freeda Irene, 298, 299
Graf, Jack, 183, 184, 210
Graf, Marilyn R., 170, 246, 247
Graham, Harry James, 244, 245
Graham, Lois Marie, 124, 247
Graham, Marion Ruth, 82, 385
Graham, Martha Jean, 277
Graham, Thomas Lawrence, 245
Gramlich, Dorothy Jeanne, 68, 238, 239
Grandon, Leo Franklin, 244, 245
Graneto, Donald Anthony, 234, 235
Grant, William Theodore, 270, 271
Graper, Frank Byron, 270, 271
Grate, Donald, 200, 206, 207, 210, 252, 253
Grattidge, Charlotte May, 82, 125
Graver, Geraldine Helen, 59
Gray, Audrena Anne, 125, 246, 247
Gray, Owen Morris, 250, 251
Gray, Virginia Ellen, 82, 125
Green, Betty Rosalie, 64
Green, Donald Curtis, 270, 271
Greenawalt, Joyce Aldyne, 82, 125
Greenberg, Devora, 375
Greenberg, Ralph, 43
Greenblatt, Florence Mae, 229
Greenblum, Ruth Grace, 229
Greene, Founta Davis, 239
Greene, Gladys Naomi, 300
Greene, Mary Beth, 300
Greene, William, 419
Greenlee, Dorothy Jeanne, 82, 125, 334, 335
Greenlea, John Porter, 411
Greenwitt, Betty Alice, 335
Greenzalis, John A., 237
Greer (Alice), Susan, 148, 170, 238, 239
Gregg, Jean, 54, 72
Gregg, Robert Harold, 410, 411
Grey, Dorothy Elaine, 59, 170
Gridley, Roger Waldrick, 407, 410, 411
Griffin, Patricia Ann, 40, 125, 242, 243, 323
Griffith, Joan Gwendolyn, 239
Griffiths, James Raigon, 265
Grigst, Leonard Selig, 267
Groezinger, William Richard, 273
Grogenson, 367
Gross, Marilynn, 288, 289, 375
Gross, Walter Burnham, 420, 421
Grossman, Marilyn Ann, 68
Grossman, Marjorie Jeanne, 45, 52, 154, 335
Grossman, Miriam, 59, 125
Grossman, Myra, 346
Grove, George Richard, 272, 273
Gruart, Mario Vicente, 292, 293
Grusser, Anna Louise, 232, 233
Gruesser, Franklin, 48, 49, 219, 240, 241, 419
Guda, Betty Estelle, 360
Guggenheim, Gloria, 51, 60, 228, 229, 321, 322, 375
Gump, Mary Katherine, 74, 125, 260, 261, 323, 384
Gundersheimer, Robert, 296, 297
Gundlach, Marcia Anne, 64
Gundy, John Tonner, 125
Gunning, Donald Henry, 268
Gunton, William Elliott, 48, 49, 146, 147, 268, 269
Gurcitz, Norman, 278, 279
Gurley, Joseph, 403
Gustafson, Donald P., 419, 421
Guthrie, R. Jane, 52, 280, 281
Guthrie, William Stone, 342
Gutman, Jeannette Sylvia, 289

H

Haas, Robert Dwight, 292, 293
Haas (Miss) Terry Katherine, 288, 289
Haayen, Richard Jan, 221, 265
Haber, Shirley Sylvia, 59, 154, 228, 229
Hackett, Joan Marjorie, 248, 249
Hackett, William C., 184, 196, 283
Haddox, Maryellen, 34, 54, 125, 246, 247
Hadler, William Henry, 287
Hadley (Anna) Genevieve, 84
Haeckl, Helen, 34, 36, 164, 170, 232, 233
Haeckl, Jean, 232, 233, 360
Hagedorn, James E., 271
Hagerty, James Edward, 364
Hagley, James Loren, 270
Hahn, Helen Hamilton, 323
Hahn, Jean Louise, 125, 246, 247
Hainer, Frances Jean, 54, 125
Haines, Phyllis Jean, 242, 243
Haines, Russell L., 399, 404
Hake, Charles Elmer, 536
Hale, Laura Lee, 154
Hall, Geraldine Irene, 375

Twenty-one Issues of The Makio have been bound

in a MOLLOY-MADE cover

IN COMMON WITH HUNDREDS OF SCHOOL YEARBOOKS ALL OVER THE COUNTRY THE 1945 MAKIO BENEFITS FROM SUPERIOR CRAFTSMANSHIP WHICH MOLLOY-MADE QUALITY REPRESENTS

☆

THE DAVID J. MOLLOY PLANT

2857 North Western Avenue

CHICAGO 18 ILLINOIS

Hall, Harry Calvin, 286, 287
Hall, Joan, 255
Hall, Margaret Louise, 52
Hall, Marie, 385
Hall, Mary Mildred, 277
Hall, Phyllis Edna, 335
Hall, Ralph Charles, 125
Hall, Richard L., 421
Hall, Russell Lilliard, 419
Hall, William George, 48, 49, 62
Hall, William Lewis, 346, 410, 411
Halsema, Rita Constance, 64
Halstead, Jack Wendell, 404
Hamaker, Lyman Spencer, 66
Hambrick, Alvis R., 410, 411
Hamburg, Eva Ruth, 228, 229
Hamburg, Gertrude Muriel, 68, 229
Hamburg, Sydelle D., 78
Hamburger, Fred, 342
Hameroff, Eugene Julius, 61, 278, 279
Hamilton, Audrey Adelia, 408
Hamliton, Howard Wilson, 215, 250
Hamilton, Irene Gertrude, 125, 255
Hamilton, Mardo Newton, 184
Hamilton, Marianna, 59, 154, 335
Hamilton, Robert Clare, 125
Hamilton, Robert Dow, 171, 293
Hamlin, H. Jane, 48, 49, 50, 280, 281
Hamm, Dorothy K., 62, 262, 263, 321, 375
Hamman, Mary Martha, 259
Hamman, George, 251
Hammerschmidt, Joan, 59, 242, 243
Hammett, Jack, 207
Hammon, H. George, Jr., 250
Hamrick, Verna Jeanne, 125
Hanawalt, Eugene Morris, 421
Hancock, Ann Lee, 59, 171
Hand, Mary Loretta, 64, 125
Hand, Virginia Christine, 64, 125
Handley, Mildred Eileen, 171, 256, 257, 339
Hane, Floris D., 308
Hanley, Jack E., 420
Hanlin, Constance, 123
Hanna, Barbara, 259
Hanna, Carol, 49, 258, 259
Hanna, Lois Ann, 56, 57, 67, 68, 238, 239, 375
Hannan, Edward Coyne, 420
Hannaway, Martha Jean, 238, 239, 375
Hanner, Marjorie Ann, 60, 72, 260, 261
Hanscom, Priscilla Bates, 56, 70, 116
Harcha, Howard Henry, 250, 251
Harden, Thias Ann, 38, 39
Hardesty, Jane Rita, 59, 64, 171
Hardin, Charles Joseph, 420
Harkrader, George Harwood, 270, 271
Harimus, Dean, 403
Harless, Jean Catherine, 68
Harley, John Frederick, 407
Harlor, Barbara Alice, 280, 281
Harmeyer, Claire LaFuze, 364
Harmon, Frederick John, 252, 253
Harmon, James Matthew, 412
Harmon, Virginia Charlotte, 64, 125
Harmony, Annetta Jane, 264
Harper, Jack Eugene, 270, 271
Harper, Ritchie Jane, 81
Harris, Elbert Randall, 252, 253
Harris, Harry Harlan, 402, 403
Harris, John Michael, 48, 50, 282, 283, 346
Harris, Patricia Ann, 39
Harris, Patricia Rose, 38, 59, 171
Harris, Richard Orval, 164
Harris, Virginia Jean, 360
Harrison, Patricia Louise, 125
Harrod, Betty Jane, 408
Harrod, Kenneth Clifford, 252, 253
Harrod (Mrs.) Mary Lee Hathaway, 409
Harsha, Wayne V., 39, 40, 46
Hart, Betty Jean, 59, 226, 227, 375, 385
Hart Donald Jay, 154, 294, 295
Hart (Mrs.) Jean Graham, 78
Harthill, Alexander Henry, 164
Hartley, Beatrice Ellen, 257, 329, 334, 335, 337
Hartman, Betty Elaine, 78, 126
Hartman, Frank Alexander, 420
Harman, Fred Croster, 419
Hartman, Harriett Joan, 171
Hartman, Helen, 72, 154, 262, 263, 360
Hartman, Joan, 238, 239
Hartsock, Joyce Ann, 116, 366
Harvey, Katherine Jeanne, 239
Harvey, Muriel Louise, 256, 257
Harvey, Shirley Ann, 72, 375
Hasenflug, Helen Mary, 66, 329, 335
Haskins, F. G., 269
Haslem, Frances Kathryn, 248, 249, 59
Hass, Earl Hubert, 207
Hassel, Flora Mae, 360
Hastings, Katherine M., 258, 259
Hatcher, Harlan H., 342
Hatfield. Charles, 410, 411
Hatfield, Paul Morris, 50, 318, 322, 410, 411
Hatry, Justine, 228, 229, 346
Hauck, Charles W., 269
Hauk, Elizabeth, 322
Haught, Carolyn Margaret, 54, 69, 84, 126, 242, 243
Hauptman, Elaine Cookie, 126
Hauser, Vivian Rosalind, 56, 242, 243
Hausmann, Ernest Friedrich, 164
Haussermann, Mary Fay, 64
Havens, George R., 251
Hawk, Carolyn F., 43, 45, 171, 256, 257, 333, 334, 335, 337, 339
Hawkins, Mildred Elizabeth, 375
Hawkins, Stella Margaret, 126
Hayess H. Gordon, 364
Hayes, Phyllis Nadine, 126
Hayman, 64, 65, 154
Haynes, James William, 410, 411
Haynes, Martha Louene, 171
Hazen, Mary Jane, 171, 384
Healy, Janet Patricia, 408, 409
Hearing, Juanita Arlene, 67, 154
Hesslip, Margaret Barkley, 126, 338
Heath, Frances Marian, 226, 227, 360
Hedges, Edgar W., 419, 420, 336
Heer, Barbara Kemery, 262, 263, 346
Heft, Milton Bernard, 230, 231
Heidt, Robert Samuel, 264
Heil, Lucille, 224, 225
Heilman, Elaine Riggs, 164, 171, 258, 259
Heilman, Robert Clinton, 412
Heim, William, 292, 293
Heinbaugh, Robert, 403
Heiser, Marcia Helen, 171, 232, 385
Helburn, Nancy Jane, 81, 126
Held, Felix, 310
Heller, Sally Ann, 297
Heller, Shirley, 289
Helm, Maria Irmgard, 66
Helms, Louise Marie, 238, 239
Hemming, Sara, 224, 225
Hendel, Lois Mae, 74, 126, 229
Henderlick, E. Lucille, 274, 275
Hendershot, Jack George, 407, 412
Henderson, Betty Corne, 30, 154, 258, 259
Henderson, Joshua Edward, 419, 421
Henderson, Peggy Ellen, 116, 171, 226, 227
Hendrick, Shirley Louise, 82, 259
Hendrickson, Robert Duane, 272, 407, 410, 411
Hendrickson, Tedford Morgan, 273
Hendrix, William S., 343
Hengsteler, Miriam Louise, 74
Henninger, Beverly A., 224, 225
Henry, Erline, 300
Henry, Elizabeth Ann, 335
Henry, Frederic Collins, 411
Henry, Jacqueline, 72
Henry, William Garrett, 410, 411
Herbel, Mary Louise, 39, 64, 154, 214, 215
Herd, Zema Grace, 81
Herman, Helen Virginia, 72
Herman, Jo Anne Carol, 288, 289, 323
Herrmann, Alys Carolyn, 126, 227, 276
Herrmann, Arthur D., 286, 287
Hersch, Jerome Beren, 208, 296, 297
Hensey, Beatrice, 239
Hersey, Charles William, 45, 66, 76, 77, 337
Hespenheide, Wilbur Gene, 171
Hess, Barbara Eileen, 54
Hess, Donald Luther, 252, 253
Hess, Victoria Marie, 126, 274, 275
Heston, Jennie, 352
Hewett, James Brown, 264, 265
Hewey, Joan Mae, 126, 281
Hey, Donald Wayne, 334, 336, 337
Hiatt, Cora Jean, 126, 168
Hickenbotham, Jean, 322
Hickey, Mary Elizabeth, 249
Hickey, Rosemary Lucille, 248, 249, 346
Hickinbotham, Julia Anne, 59, 111, 154, 274, 275
Hicks, Larry, 208
Hicks, Richard, 253
Higgenbotham, Julie, 275
Hieronymus, Alice Ruth, 126
Higgens, Azelia Rosa, 254, 255
High, Jean Carolyn, 360, 367
Hilborn, Irma Pauline, 385
Hildreth, Thomas Lee, 154
Hill, Edwin Lew, 421
Hill, Harold Taylor, 403
Hill, Inetri Weathington, 202, 203
Hill, Jean, 224, 225, 322

Congratulations to . . .

The 1945 Makio

☆

OHIO CHAMBER OF COMMERCE

COLUMBUS, OHIO

A. Graves Williams,
President

Herschel C. Atkinson,
Executive Vice President

HI-EIGHTH ELECTRICAL APPLIANCE SHOP

SALES & REPAIR SERVICE

on Radios, Washers, Sweepers, Etc.

☆

Pick-up and Delivery Service

90 Day Guarantee on All Parts We Use

1460 N. HIGH ST. UNiversity 4234

Marvin L. Hampshire, Mgr.

Famous Names In Shoes . . .

Names you know . . . names you've seen advertised in Harper's, Mademoiselle, Esquire, Vogue, etc. . . . thousands of pairs . . . hundreds and hundreds of styles—all at SAVINGS OF 25% to 50% BECAUSE Gilbert's buy cancellations, closeouts, retail and bankrupt stocks at huge discounts and sell for cash out of the high rent district.

GILBERT'S

Save 1/3 to 1/2 on Nationally Advertised Brands

Serving Sororities and Fraternities for Over a Quarter Century

Hill, Louise Marie, 59, 171, 280, 281, 385
Hill, Mary Margaret, 70
Hine, Ned, 411
Himes, Charles A., 252, 253
Hinebaugh, Betty B., 126
Hines, Betty Donn, 72, 375
Hipkins, Nancy Kathryn, 255
Hirsch, Stanley, 230, 231
Hirschaprug, Sulvia, 125, 385
Hiser, Joan, 36, 37, 59, 242, 243
Hitchcock, Marion Katheryn, 257
Hite, Patricia, 74
Hoagland, Henry, 364
Hobart, Martha Ann, 126, 247, 296
Hobbs, Walter Vincent, 416
Hobson, Virginia Lucille, 126
Hoeflinger, George Richard, 412
Hoehn, Eileen Delores, 401
Hoel, Alfred Robert, 126
Hoerger, Richard L., 360
Hoff, Dorothea Eileen, 329
Hoffman, Abe Edward, 284, 285
Hoffman, Richard Earl, 164, 237
Holbrook, James William, 292, 293
Holden, Ruth Frances, 52, 171, 262, 263
Holland, Don Irving, 300
Holland, Rita Angelia, 64
Hollinger, Virginia, 256, 257, 322, 329, 334, 335
Hollingshead, William Wendel, 204
Hollis, Marjorie Anne, 59, 171, 242, 243, 322
Holloway, Chester Leroy, 236
Holloway, Louis, 290, 291
Holman, Lucile, 154
Holmes, Donna Jean, 126, 242, 243
Holmes, Martha Ellen, 383
Holscher, John Noble, 164, 237
Holsinger, George Robert, Jr., 292, 293
Holub, Sally Ann, 229
Holzer, Audrey Janice, 226, 227
Hook, Betty Irene, 232, 233, 377
Hook, Henry Lynn, 410, 411
Hoopman, Mary Louise, 248, 249
Hootman, Wayne Franklin, 399, 403
Hoovler, Kathleen Anna, 154, 276, 277
Hopkins, Carol Dunn, 36, 37, 59, 154, 247
Hopkins, Dorothy May, 74, 377, 384
Hoprich, Harold Frank, 412
Hopwood, Katherine Louise, 59
Horchler, Donn Henry, 252, 253
Horine, Alice Wilma, 42, 43
Horine, Rosella Lee, 74
Horn, Jane May, 59
Horn, Lester Keith, 219, 244, 245
Horst, Mary Patricia, 59, 74, 154, 246, 247
Horvath, Leslie, 184, 186, 187, 192, 197, 399, 404
Horwitz, Elaine Shirley, 56, 59, 61, 289, 346
Horwitz, Leona Faye, 51, 56, 58, 285, 288, 321, 322, 376, 385
Horwitz, Nahim, 297
Hose, Nadine Barbara, 72, 126
Hosier, Don M., 412
Hoskins, Martha, 56, 258, 259, 322
Hoskinson, Reva June, 52, 154, 232, 233
Hosler, Ned, 85
Hough, Bertha Cecelia, 68
Houghton, James Frederick, 244, 245
Houk, Donald Clement, 420
Houk, Elizabeth Ann, 171, 233
Houp, Audreylois, 126, 274, 275
House, Julia Anne, 226, 227
Householder, Robert T., 420
Houser, Marilyn June, 127, 238, 239, 335
Houser, Virginia Gayle, 68, 238, 239, 376
Houson, Merle, Jr., 364
Houston, William Robert, 410, 411
Hovda, Allen Adelbert, 66
Howard, Betty Joy, 127, 224 225
Howard, Gladys Joyce, 346
Howard, Glenn G., 291
Howard, Jean Frances, 273, 329, 333, 334, 337
Howard, Martha, 64, 127
Howard, Paul Allen, 284, 285
Howard, Sally Gene, 127, 226, 227
Hoxie, Patricia H., 258, 259
Hricko, Edna Myrtle, 254, 255
Hromy, Dorothy Florence, 334, 376
Hruda, Robert Macquire, 272, 273
Hubbard, J. Rex, 215, 250
Huber, Ethel Ayres, 14
Huff, Clara M., 376
Huffman, Donald Lewis, 270, 271
Hughes, Dorothy Carrie, 59
Hughes, Samuel Robert, 273
Hullfish, H. Gordon, 371
Hulligan, Kay William, 404
Hulse, Martha, 39
Hultz (Mrs.), Erna Imler, 360
Hummel, George, 237
Humphrey, Edith Anne, 274, 275, 376
Humphrey, Elizabeth Gene, 59, 82, 127
Humphreys, Paul Bristow, 240, 241
Humphries (Virginia), Pauline, 248, 249
Hunger, Ann Jeannette, 78, 127
Hungerford, Mary Cecelia, 81, 154
Hunnicutt, Eleanor Katherine, 54, 62, 67, 68, 78, 248, 249, 321, 322, 355
Hunt, Lois Ruth, 59, 376
Hunt, Marian Brickley, 262, 263
Hunt, William Edward, 412
Hunter, Charles Reece, 265
Hunter (Mrs.), Dorothy Vest, 239
Hunter, Patricia Ann, 248, 249
Hunter, Robert Miller, 405
Huntington, Charles Clifford, 364
Hurlburt, Mary Ellen, 82, 127
Hurm, Pauline Katherine, 233, 329
Hurm, William Donald, 265
Hurst, Donald Lynn, 270, 271
Hurst, John Douglas, 155, 282, 283
Hurst, Ruth Ellen, 82
Husch, Mildred Elaine, 255
Huston, Richard, 412
Huston, Maybelle, 68, 260, 261, 322
Huston, Paul Fremont, 198, 200
Hutchison, Chester S., 326
Huth, Mary Elizabeth, 74
Hyser, Warren William, 287

I

Iler, Richard Jay, 252, 253
Imes, Dorothy Jane, 238, 239
Imes, Richard Laney, 410, 411
Ingram, Lewis K., 411
Ireton, Richard Johnson, 205
Irey, Bernadine Lucille, 171
Irwin, Glenn Fitcher, 419
Israel, (Mrs.) Florence Brandt, 38, 39, 346
Israel, Lewis Leroy, 420, 421
Israel, Muriel Alice, 353
Israel, Philip, 230, 231
Ivanich, Clara Irene, 346

J

Jackson, Betty Jo, 76, 127, 247
Jackson, Doryce Mae, 300
Jackson, Janet Eaton, 74, 75, 155, 263
Jackson, Jean F., 62, 63, 68, 69, 238, 239, 376, 385
Jackson, Robert Miles, 251, 404
Jackson, Sherman Boyd, 268, 269
Jacobs, Albert, 400, 402, 403
Jacobs, Melvin, 266, 267
Jacobs, Sanford, 266, 267
Jacobs, Shirley, 289
Jacobs, Theodore Welch, 198
Jacobs, Wilma Jean, 408, 409
Jacobson, Barbara Lois, 82, 127
Jacobson, Thomas Henry, 250, 251
Jakab, Elizabeth, 81
James, Nancy Lee, 81, 127, 385
Janecko, Gene Kenneth, 184, 252, 253
Janik, Donald Stanley, 290, 291
Jarvis, Alice Marquerite, 394
Jarvis, Dorothy Ann, 64
Jaskulski, Robert Walter, 292
Jauchius, Bertella Lee, 376, 384
Jaynes, Richard Earl, 411
Jefferson, Zella Louise, 300
Jeffrey, Fay Isabel, 376
Jenefsky, Marvin Jerome, 61, 219, 285
Jenkins, Gwyneth Ann, 255
Jenkins, Jean Carol, 70
Jenkins, Naomi Louise, 300
Jenkins, Thomas Alan, 282, 283
Jennings, Raymond Leach, 273
Jervey, Thomas Morris, 250, 251, 300
Jesse, Edna Mae, 66
Jividen, Charles Finley, 411
Jobes, Jean Louise, 155, 262, 263
Johanson, Melvin O., 420
Johns, Helen Ruth, 64
Johnson, Betty Frances, 127, 298, 299
Johnson, Betty Jean, 64
Johnson, Edith Jean, 238, 239, 376
Johnson, Frances Louise, 66, 329
Johnson, Jane Ann, 82, 127, 238, 239
Johnson, Jean Louise, 84
Johnson, Joseph Warren, 54, 127, 252, 253
Johnson, Marian Carlotta, 366
Johnson, Marilynn Jeanne, 281
Johnson, Mary Alice, 59, 238, 239
Johnson, Mary Isabel, 58, 59, 116
Johnson, Russ, 202, 203
Johnson, Robert Clinton, 392
Johnson, Russell Harry, 250, 251
Johnson, Suzanne C., 249
Johnston, Betty Lou, 329

"When you see me, don't think of Insurance
But when you think of Insurance, see me."

☆

JOHN C. DEXTER

Life Insurance and Annuities

ADams 4545 8 E. Broad, Columbus, Ohio

Bracelets

that identify our services in all fields and sectors . . . Special attention to your own ideas.

BASCOM BROS.

Since 1912 at 12 E. 11th Ave.

WA. 5213 Columbus 1, Ohio

Since 1912

Where Old and New Friends Meet!

- Excellent Food
- Fountain Specialties
- Reasonable Prices
- Smoker's Supplies

HENNICKS

"The Seat of Socialology"

1824 N. High — Opposite the Museum

RESTAURANT PIPE SHOP

Johnston, Mary Alice, 171
Johnston, Park Brewster, 419
Jolley, James Barton, 403
Jones, Alice Taylor, 116, 155
Jones, Barbara, 262, 263
Jones, Delores Dean, 82, 127
Jones, Dene Eugenia, 300
Jones, Dorothy Barbara, 48, 49, 51, 59, 60, 116, 148, 246, 247, 262, 263
Jones, Dorothy E., 360
Jones, Earl, 48, 49
Jones, Ellen Marilyn, 49, 56, 247, 329
Jones, Eugene Hubert, 403
Jones, Fred E., 308
Jones, Gene, 205
Jones, Gilbert Ellsworth, 251
Jones, Gladys Hannah, 329, 339
Jones, Helene Allene, 300
Jones, Janis Ann, 226, 227
Jones, Lawrence Donald, 253
Jones, Lawrence James, 403
Jones (Mrs.) Marie Antoinette, 408
Jones, Marilyn Louise, 225, 376
Jones, Martha Louise, 127, 248, 249
Jones, Mary Ann, 127
Jones, Mary Eleanor, 281
Jones, Patricia Louise, 127, 160, 161
Jones, Phyllis Ellen, 82, 415
Jones, Richard Elwood, 273
Jones, Robert Wayne, 127
Jones, Roland Wynn, 411
Jones, Thomas Anson, 376
Jones, Walter B., 48, 172
Jones, William Arnold, 290, 291
Jones, William Bebb, 127, 221, 240, 241, 268, 269, 300
Jonsson, Asgrimur, 338
Jordan, Allen, 283
Jordan, Ruby Alveda, 127
Jorgenson, Ruth Irene, 155
Judy (Alice) G. Elaine, 56, 59, 148, 214, 280, 281
Judy, Janice Emily, 224, 225
Julian, Jane Carmen, 299
Julian, Joan Eugenia, 60, 280, 281
Junkermann, Annabelle Lee, 408
Justice, Mary Helen, 273, 338

K

Kaase, Claire Louise, 82, 260, 261, 323
Kaase (Mrs.), Jacquelyn Lucas, 172
Kaase, Paul Stanton, 172, 403
Kahn, Louise Theodora, 59
Kahn, Rosanne, 289
Kaiser, Bernard William, 127, 294, 295
Kaiser, Marjorie, 172, 224, 225
Kaiser, Norma Jean, 81
Kalb, Patricia Irene, 128
Kalina, Marilyn Bachman, 38, 39
Kamenetsky, Lawrence, 261
Kamps, Henry Edward, 392, 394
Kaplan (Mrs.), Eileen Grossman, 376
Kaplan, Phoebe Jean, 329
Kapp, Elaine-Claire Mildred, 59, 239
Kaps, Sanford Eugene, 231, 236
Kapus, Blanche, 82, 128
Karlo, Andrew K., 172
Karnes, Maryalys, 74
Kastner, Edith T., 172
Katich, Dorothea Lee, 54, 128
Kattau, Marjorie Louise, 276, 277
Katz, Burton B., 70, 202, 297
Katz, George Abraham, 230, 231
Katz, Gloria Edith, 289
Katz, Herman, 403
Katz, Joyce Eileen, 78
Kauffman, Alys Betty, 376
Kauffman, Betsy Jo, 242, 243, 281
Kaufman, Carol Rae, 289
Kaufman, Verna Maxine, 67, 384
Kaumeyer, William F., 411
Kauver, Herbert Sanders, 270, 279
Kavanagh, Katherine Patricia, 64
Keane, Tom Lawrence, 184, 186, 187, 190, 192, 253
Keamorsky, Chester, 273
Kearney, Audrey LaVerne, 360
Keene, Robert Charles, 283
Keep, Mary Katherine, 337
Keeshan, Kenneth Lee, 301
Keever, Nancy Lou, 238, 239
Keister, Steve Eugene, 410, 411
Keith, Ruth Irene, 70
Keller, Mary Lou, 128
Keller, Nancy Jeanne, 128
Keller (Norma), Teresa, 172, 224, 225
Keller, Ruth Eileen, 56, 127, 258, 259
Kelley, Eleanor DaCosta, 401
Kellman, Mildred Marjorie, 59
Kelly, Jane Eileen, 128
Kelly, Jeanne Roselyn, 51, 58, 59, 260, 261, 376, 385
Kelly, Lois Clarice, 300
Kemm, Mary Elizabeth, 300
Kemmel, Mary Louise, 254, 255
Kemper, Janet Elaine, 128, 248, 249
Kemper, Russell Herbert, 221, 236, 237
Kendig, Evelyn Mae, 298, 299
Kennedy, James Paul, 404
Kennedy, Mary Lou, 59, 172, 262, 263
Kennell (Mary), Lois, 70
Kenworthy, Ruth Elaine, 360
Kepler, Robert H., 210, 253
Kepley, George Strickler, 394
Keppler, Homer Howard, 286, 287
Keppler, Jeanne Elizabeth, 238, 239, 377
Keppler, Mary Lou, 238, 239
Kerns, Bette June, 59, 155, 224, 225
Kerr, Harriet, 298, 299
Kerr, Lemma, 298, 299
Kerrigan, Thomas Eugene, 219, 272
Kerschbaum, Phyllis Mae, 81
Kersell, Richard Lee, 253
Kessel, Stanley, 297
Kessler, Robert Rudolph, 411
Kettering, Hon. Charles F., 305
Keys, Boyd Hull, 264, 265
Keys, Charles Frederick, 269
Keyser, Jane Evelyn, 172, 224, 225
Khunheim, James, 283
Kidd, Marshall Cheek, 392
Kiefer, Horace, 253
Kiesewetter, Betty Louise, 128, 226, 408
Kiger, Sara Lanessa, 54, 67, 233
Killian, Eloise Frances, 72
Kimmel, Arnold, 296, 297
Kimmel, Marjorie Pauline, 377
Kindell, Peggy Lee, 238, 239
King (Mrs.), Imogene Holcomb, 225, 376
King, Marjorie May, 281
King, Mary Alice, 59, 242, 243
Kinkley, Burnetta Jean, 408, 409
Kinnamon, Lois Ann, 36, 37, 155
Kinnear, Marjorie Lucille, 360
Kinsella, Mary Kathryn, 56, 64, 172, 232, 233, 385
Kinsey, Ronald Jay, 404
Kintner, Loren Don, 420, 421
Kintzer, Geraldine, 260, 261
Kinzer, Josephine R., 248, 249
Kippel, Charles, 407
Kirby, Haldor Moore, 265
Kirk, Patricia Anne, 48, 52, 56, 57, 68, 232, 233, 377
Kirk, Virginia Ann, 128, 238, 239
Kirkpatrick, Laura Jane, 172
Kirkwood, Helen Marie, 248, 249
Kirmandy, Lillian Jean, 128
Kishler, Willis Jack, 253
Kissane, Mary Kathryn, 298, 299, 322
Kissling, Robert Emmons, 419
Klages, Gretchen Hertha, 155, 242, 243
Klages, Reynold Edward, Jr., 268, 269
Klein, Anna, 81
Klein, Arthur, 270
Klein, Sanford, 294, 295
Klein, Spencer Edward, 297
Kleinman, Phylis Ruth, 74
Klie, Peggy, 50, 247, 377
Klingler, Erma Ida, 64
Klingler, Howard Wayne, 128
Klofta, Daniel Thomas, 292, 293
Knapp, Marjorie June, 128
Knapp, Mary Louise, 257
Knecht, Dorothy Jean, 82, 128
Kneisley, Winifred Lucile, 172, 238, 239
Knight (Hilda), Louise, 68, 299
Knight, Ruth Dobbs, 330, 335
Knittel, Virginia Ruth, 59, 242, 243
Koba, Ray John, 402, 403
Kobinson, Louise, 59
Koch, Gerald Howard, 128, 244, 245
Koehler, Leah Lucile, 408
Koepp, Don Edward, 240, 241
Kofol, John Henry, 400, 404
Kohn, Harry, Jr., 34, 128, 297
Koken, Joan Patricia, 128
Kolas, Steve, 128, 208, 236, 237
Kolisch, Ann Edith, 82
Komito, Milton Feldman, 278, 279
Kotras, William Bill, 404
Koogle, Jean Marie, 259
Koogler, Berry Lou, 45, 74, 258, 334, 335, 339
Koontz, Warren Neil, 411
Koos, John Frederick, 244, 245
Kopp, William Joseph, 63
Koran, Frank, Jr., 283
Korbin, Harriet Ann, 229, 330
Koren, Cyril Leonard, 278, 279
Kornadine, Daisy, 227
Kosar, Joseph, 273
Kosh, Allen Edgar, 230
Koshy (Mrs.), Sucy, 172

Compliments
of
Haeckl's Express, Inc.
Hamilton, Ohio

Burr, Patterson & Auld Co.
A Treat and "Re-treat" in Fraternity Jewelry
1808 N. High St. UNiversity 6413

Compliments
of . . .
The Columbus Serum Company
J. T. Burris, D.V.M., '31
Robert Edmondson, D.V.M., '44

Crestview Press
2876 Indianola Avenue - - - LA. 1342

It's SCHELL SCENIC STUDIO
for
Draperies and Flat Sets
581 S. High St. MA. 3889

CENTRAL MUSIC CO.
Phonograph Rentals for Parties
☆
910 South High Street

This is the PATTERN FOR TOMORROW

The more you observe and study the shape of things to come, the more clear is the fact that S. S. WHITE EQUIPMENT is in perfect accord with the style trend for the post-war world. All the intimate, peek-a-boo glimpses of the "better things for better living" in the world of tomorrow are compliments to the design of the Master Unit and Motor Chair.

Simplicity in line, function in form, greater economy in operation, higher efficiency in performance, all forecast for almost everything in the post-war period, are in the Master Unit and Motor Chair today.

Make it a point to see and operate the Master Unit and Motor Chair, for only by seeing and operating it can you comprehend fully the prestige and convenience it brings to the dental operating room.

FREE OFFICE PLANNING SERVICE

Any distributor of S. S. White Equipment will gladly tell you about the S. S. White Free Office Planning Service and Easy Payment Plans. Contact him, or write direct.

THE S.S.WHITE DENTAL MFG. CO. 211 S. 12th STREET, PHILADELPHIA 5, PA.

Columbus Hobby Shop

Photo and Model Supplies—Sporting Goods

Cushman Motor Scooters

1616 N. High Street UN. 3749

ISALY'S

ICE CREAM DAIRY PRODUCTS

LUNCHES

COLLEGE INN

BOWLING and BILLIARDS

☆

1547 North High Street LA. 0763

HOME OF O. S. U. MEN'S

INTRAMURAL BOWLING

☆

Enjoy...

Furnas Quality Ice Cream

AND

Milk Sherbets

... It's Real Food

☆

Koshy, Theyerthundyil Abraham, 330
Kostic, Agnes Marie, 78
Kouns, Sarah J., 280, 281
Koustmer, Ralph Fred, 421
Kowalsky, Alma E., 384
Krakoff, Kenneth Byron, 230
Krakoff, Shirley Anne, 59, 116, 288, 289
Kraley, James Vincent, 164, 237
Kramer, Hilda Enid, 377, 386
Kranitz, Jean Esther, 281, 289
Krantzow, Adele, 74, 128
Krasnoff, Shirley, 346
Krauss, Lena Elfrieda, 64
Krausz, Sibyl, 321
Krauth, Seymour Daniel, 402, 403
Kravec, Albert Edward, 404
Kreakbaum, Shirley Ann, 226, 227
Krech, William John, 410, 411
Kreilick, Marjorie Allen, 72
Kreitler, Rhoda Jean, 72
Kreutzer, Harry Ellsworth, 221
Krick, Dorothy Helen, 155
Krieg, Demaris Lynette, 128
Krigbaum, Edmund McGrath, 287
Krigbaum, Jane Hunter, 172, 259
Krill, Winton Wade, 410, 411
Krnich, Pete, 301
Kroener, Marguerite Catharine, 254, 255, 346
Krueger, Donald George, 400, 404
Krugh, Jimmy Max, 292
Krumm, Carol Louisa, 377
Krumm, Virginia Ann, 52, 353, 377
Kruse, Louise Carolyn, 59
Krubbs, Francis Winans, 411
Kuhnheim, Earl James, 172, 282, 287
Krugh, Jimmy Max, 42, 43, 293
Kuhlman, Irene Louise, 36, 37, 60, 155, 242, 243
Kuhlman, Ralph Kenneth, 265
Kuhn, Charlotte Ellen, 72, 128, 263
Kuhn, Mary Louise, 360, 383
Kuhn, Marylou, 377
Kuhn, Richard Donald, 54, 252, 253
Kunn, Thomas George, 270, 271
Kuhnheim, Earl James, 172, 287, 283
Kull, Louis Jacob, 128, 273
Kunkle, Clarence Ray, 402, 403
Kuntz, Charles A., 308
Kuntz, Jerry Weltner, 277, 322
Kurtz, Gloria Toby, 229, 255
Kurtzshalz, Winifred Marie, 55, 59, 226, 408
Kutcher, Charlotte, 59
Kutcher, Ruth Fae, 85, 288, 289, 322
Kutcher, Pearl Marie, 59

L

La Borde, Robert Edwin, 286, 287
La Brash, Elizabeth M., 408, 409
Lacy, Paul, 410, 411
La Gard, Evelyn Maxine, 377
Laird, Robert Kirker, 392
Lake, Marian Belle, 155, 335
Lamb, Chris Wilson, 204
Lambros (Miss), Manda Pete, 70
Lamm, Betty Jean, 172, 260, 261, 364
Lamoreaux, Yvonne, 42, 59
Lance, Mary Louise, 59, 172, 238, 239
Landacre, Anita, 259
Landau, Murray Joseph, 294, 295
Landon, Esther Rosalie, 82
Landsittel, Frederick Conrad, 371
Landy, Hermine, 74, 129
Lane, Frances Joan, 173, 281, 352
Lane, Marylee, 52, 55, 232, 233, 321, 322
Lane, Robert Norman, 230, 231
Lanfersieck, Robert Hugh, 410, 411
Lansaw, Evelyn Ruth, 82, 129
Lantis, Martha Janet, 52, 254, 255
La Place, William Burnell, 129
La Plante, Ruth Katherine, 337
Lapp, Robert Jacob, 365, 393, 394
Larkins, Richard C., 265
Lasch, Margaret Laurel, 242, 243
Latham, John Robert, 250, 251
Lathrop, Margaret Evelyn, 129, 226, 227
Latimer, John Stratford, 251
Lattimer, David W., 250
Lattimer, L. Miriam, 214, 215, 377
Lauer, Gloria Indus, 48, 51, 247
Laughlin, Mary Janet, 84
Lauten, Dorothy Pearl, 155
Laux, Richard Thomas, 273
LaVelle, Warren J., 420
Lavin, David Joseph, 296, 297, 360
Lawler, John Virgil, 393
Lawrence, Mary Jane, 45, 256, 257, 330, 334, 335
Laymaster, John Wesley, 403
Lazar, Lloyd Ernest, 129
Lease, Daniel Halter, 202, 301
Leathers, Clementine Marie, 129, 335
Lebovitz, Shirley, 288, 289, 347
Lee, Donald Wayne, 129, 265
Lee, Edith Dana, 300
Lee, Marguerite, 300
Lee, Marjorie Helen, 247
Leftoff, Estelle Renee, 288, 289
Lefwich, Betty June, 64
Lehman, Louise E., 262, 263, 361
Lehrer, Stanley Irwin, 230, 231
Leib, Anne Ruth, 74, 129
Leifeld, Martha Jane, 280, 281
Leiman, Melvin Monroe, 230, 231
Lemle, Carl Jewett, 270, 271
Leon, Irving Marcus, 230, 231
Leonard, Kenneth Earl, 129, 292, 293
Leonhardt, Elliott Carl, 410, 411
Levant, Betty June, 81
Levick, Rhoda Jean, 129, 289
Levin, Revella May, 81
Levin, Rivella Faye, 81
Levine, Alvert Herman, 61
Levine, Harriett Marjorie, 289
Levine, Joyce C., 288, 289
Levinsohn, Perry Fred, 294, 402, 403
Levitt, Barbara, 229
Levitt, Eunice Jean, 228, 229
Levitt, Madelyn Mae, 288, 289
Levy, Ray Leah, 129
Lewis, Cornelia Annette, 377
Lewis, Dorothy Marie, 36, 37, 164, 173, 232, 233
Lewis, Lillian Lee, 256, 257, 273 330, 335
Lewis, Martha Anne, 260, 261, 330
Lewis, Martha Nelson, 224, 225
Lewis, Mary Ann, 259
Lewis, Norma June, 70, 335
Lewis, Shirley Ann, 129
Lewis, Vivian May, 59, 226, 227
Yeyland, Nancy Marie, 54, 129, 232, 233
Leysohn, Charles A., 60, 290, 291, 365
Libben, Joan Ruth, 254, 255
Libertyn, Marjorie, 82
Lightfritz, Marjorie Ann, 82, 129
Lightner, Dorothy Louise, 85, 214
Lightner, Gladys Wisteria, 330
Lilly, John Stuart, 411
Limbach, Eleanor Louise, 246, 247
Limpert, Gwendolyn Maxine, 224, 225
Linch, Charles Albert, 250, 251
Lincoln, Hon. James F., 305
Lind, Evelyn Yvonne, 228, 229, 377
Lindahl, Eric Jean, 394
Lindborg, Charles Leon, 410
Lindsey, Alberta Louise, 59, 300
Lindsey, Edward Keefe, 290, 291
Lindsey, Fred James, 400, 402
Lindsey, Jack Colby, 410, 411
Lint, Doris Evelyn, 385
Linzell, Betty Jean, 67, 155, 214, 242, 243
Lisle, Richard Donald, 393
Loar, Audrey Jean, 129
Lockshin, Bertram Arthur, 219, 278, 279
Lockwood, Wanda Bee, 81, 129
Lodwick, Agnes Irene, 335, 339
Loeblein, Joan, 383
Loeffler, Sonia Betty, 68, 229
Logan, Lucileel Adele, 45, 256, 257, 330, 335
Lohman, Joseph Edward, Jr., 404
Lohmire, Ada Frances, 72
Lohnes, Margaret Ann, 78, 129
Lombardi, Dominick Victor, 234
London, Roslyn Bernice, 59, 155, 228, 229
Long, Harold Watson, 129
Long, Helen Linette, 40
Long, Joan, 254, 255
Long, Myra Faye, 59
Long, Roland Ellsworth, 411
Longinotti, Anthony Pompeo, 202
Loop, Robert, 270, 271
Loos, James Charles, 250, 251
Lorbach, Mattie Belle, 173, 299
Lord, William Frank, 410, 411
Loren, Annabel McMillen, 46, 48, 49, 51, 56, 258, 259, 327, 347, 353
Loren Jane Scott, 129, 259
Lorey, Elizabeth Phyllis, 64
Lorms, Charles John, 400, 404
Loufman, William G., 420
Love, George, 210
Love, William Clinton, 251, 410, 411
Lovell, Betty Dora, 54, 249
Lovett, Janet Belle, 68, 129
Loving, Charles Kraft, 268, 269
Lowe, Betty Marie, 377
Lower, Alton Raymond, 155, 282, 283
Lowry, Mollylou, 129
Lowry, Virginia Ann, 81
Lucas, Caroline Hippel, 130
Lucas, Margaret Florence, 78, 130 242, 243
Lucas, Virginia Clare, 130
Luckoff, Seymour, 284, 285
Lugibill, Eilleen, 130
Lugibill, Rosalie, 173, 384
Lupino, Edward, 273
Lurie, Harriet Rose, 60, 288, 289, 377
Lurie, Leroy Lloyd, 294, 295

Lutz, Gwendolyn Myrtle, 173, 262, 263
Luxon, Norval Neil, 39, 291, 424
Lybarger, Mildred Jean, 67, 82, 130
Lyle, Clyde D., 420
Lynch, Carrie Ella, 361
Lynch, Nannette, 254, 255
Lyons, Virginia Elizabeth, 64, 256, 257

M

MacDonald, Catherine Louise, 258
MacDonald, Joan Marie, 263
MacDonald, Ruth Drury, 258, 259
MacGregor, Robert Scott, 130, 236, 237
Machinelli, Marie, 235
MacIvor, Malcolm, 410, 411
Mack, David Slocum, 412
Mackey, Francis Elizabeth, 130
Mackey, Fritz, coach, 206, 207
Macklin, Toby Jane, 109, 194, 258, 259
Maclean, Julie, 247, 378
Maclean, Lois, 258, 259
MacMillan, James Albert, 270, 271, 393
MacPherson, Norma Jane, 34, 36, 37, 52, 59, 155, 254, 255, 322
MacQuigg, Charles Edison, 43, 390
Mader, David Randolph, 240, 241
Madigan (Maurice) Patrick, 237
Magge, John Wesley, 385
Mahaffey, Margery Lou, 254, 255, 378
Mahan, Phillip S., 400, 402, 403
Mahlstede, Robert Adrian, 85
Mahoney, Eileen, 419
Malvazos, Effie Mary, 70
Malkoff, Thelma, 59
Maltinsky, Paul Robert, 184, 207, 236, 237
Manchester, Earl N., 269, 343
Mandel, Frank Philip, 403
Manley, Evelyn Ruth, 378
Manley, Joan, 55, 238, 239, 321, 378
Manley, Wilma Jeanne, 130
Manly, Eleanor Marie, 81
Manning, Marjorie Mae, 155
Mantel, Annette, 228, 229
Mantis, Margaret Elaine, 173
Manti, Anne Frances, 78, 378, 385
Marantz, Jeanne Marie, 156
Marchant, Marie Jeannette, 81, 130
Marcus, Felice, 58, 164, 288, 289, 322, 385
Marcus, Joseph, 284, 285, 400
Marcus, Pauline Evelyn, 36, 37, 148, 156, 288, 289
Margolis, Carole F., 289
Margules, Morton William, 294, 295
Marion, Elwood James, 205
Markel, Roy Albert, 221, 282, 283
Markling, Marilyn Kay, 52, 81
Marks, Bernice Janet, 82
Marks, Bertram Samuel, 402, 403
Marks, Marvin Milton, 278, 279, 419
Marks, Myron J., 347
Marquis, Roselyn Villa, 59, 81, 242, 243
Marshall, Jean Isabelle, 116, 226, 227
Marshall, Margaret Joan, 82
Marshall, Rebecca Irene, 173, 226, 227
Martin, Arthur T., 405
Martin, Arletta Lee, 238, 239
Martin, Betty Louise, 347
Martin, Gloria Anne, 258, 259, 347
Martin, Maxine, 148, 156, 238, 239
Martindale, Herbert Rothwell, 251
Mascio, Joseph William, 184
Mason, Betty Jane, 238, 239
Mason, Corene Fay, 300
Mason, Irene Faith, 300
Mason, Joan, 248, 249
Massey, James Paul, 336
Masson, Birdie Musick, 58, 74, 173
Mast, Ruth Elenora, 52, 74, 173, 248, 249
Masters, Marcella Mariam, 66
Matheny, Patricia Lee, 74, 75, 156
Mathews, David William, 85
Mathews, William S., 282, 283
Matlock, Regina May, 57, 59, 156, 224, 225
Matthews, Frances Pauline, 48, 49, 56, 62, 232, 233, 321, 378
Matthias, Nancy Howe, 214
Matticks, Nancy, 246, 247
Maud, Dorothea Lea, 366
Maurer, Don Earl, 400
Maurer, Donald, 402, 403
Maxer, Donald, 206, 207
Maxon, Marilyn, 280, 281
May, Edwin Jay, 130
May, Helen Joyce, 74
May, Janet, 156, 238, 239
May, Marilyn, 56, 263
Maybrook, Gloria June, 288, 289
Maybruck, Bernard, 130, 284, 285
Mayer, Mary Jane, 59, 226, 227
Mayer, Robert Ernest, 166, 173, 184, 208, 322
Mayers, Marian Ruth, 67, 224, 225, 378
Maynard, H. H., 357, 364
Mays, Mildred Lois, 82, 130, 167
Mays, Shirley Alice, 378
McAllister, Alan Walter, 221, 292, 293
McBride, William B., 237
McCampbell, Malcolm Douglas, 236, 237
McCann, Eileen Margaret, 64, 232, 233
McCann, Geraldine Rayadel, 64
McCann, Kathleen Mary, 64, 65, 233
McCants, Isabel Elliott, 260
McCarthy, George Thomas, 404
McCaughey, William J., 391
McCauley, Mary Ann, 262, 263
McCave, Dorothy Jean, 82, 130, 276, 277
McClain, Iona Jean, 323, 238, 239
McClave, Charles Rovert, 411
McClellan, George B., 394
McClellan, Martha, 263
McClintock, Chester W., 308
McClory, Michael Joseph, 130, 292, 293
McCloud, Gordon Merle, 130, 420
McClure, Laban Theodore, 403
McClurg, William Reed, 404
McConeghy, George, Jr., 43, 76, 347
McConnel, Martha Joanne, 246, 247
McConville, Jean Benedict, 68, 242, 243
McCord, Pollyann, 78
McCormick, Patricia Ann, 260, 261
McCoy, Carol Rose, 81, 130, 248, 249
McCoy, James R., 364
McCrackin, Joe, 202
McCraney, Evelyn (Jane) Jeannette, 81, 130
McCreary, Sylvia Jane, 263
McCullough, David Ray, 76, 283
McCurdy, Margery Lee, 262, 263, 347
McDaniel, Louise, 42, 43, 276, 277
McDaniel, Phyllis Ann, 130
McDill, Joan, 82, 156
McDonald, Gloria Jean, 259
McDonald, Julie Lauretta, 59, 156, 267
McDonald, Martha Ida, 60, 262, 263
McDowell, Elizabeth Frances, 259 259
McDowell, Irene Lesser, 130, 258,
McDowell, Mary Eleanor, 173, 249
McElfresh, Mary Kathryn, 330
McElheny, Norman Eugene, 184
McFadden, Edward, 198, 201, 404
McGarry, Lorena Rebman, 156, 281
McGiffen, 282, 283
McGinnis, Esther, Dr., 312
McGinnis, Robert Edward, 184, 228, 283
McGlane, Mary Alice, 378
McGowan, Alden James, 54, 130, 286, 287
McGowan, June Alene, 246, 247
McGrath, Miriam McAllister, 262, 263
McGreevey (Mrs.) Geneva Newbauer, 334
McGregor, Joe, 203
McHale, Mark A., 419, 420, 421
McHugh, Barbara Ann, 130, 225
McIntosh, Elizabeth Lee, 56, 262, 263
McIntosh, Kyle Irwin, 270, 271
McIntyre, Mary Jeanne, 54, 81, 131, 224, 225

THE OHIO STATE JOURNAL
62 East Broad Street
AD. 9151

Hi-Wood Corner
2044 N. High St. . . . UN. 0265

George's Dye Shop & Shoe Repair
15 West State Street
SADDLE SHOES DYED TO SUIT YOUR TASTE
ADams 0560

FRATERNITY JEWELRY
Crested Rings
Keys and Charms
Club Insignia
Lockets
Identification Bracelets
Military Billfolds
Photo Frames
Writing Portfolios
COLUMBUS OFFICE
1826 North High Street
William Lyons, Mgr.
L. G. BALFOUR COMPANY
Attleboro Massachusetts

YOUR OLD FRIENDS are here
to serve you with the finest
line of **LABORATORY SUPPLIES**

THE KAUFFMAN-LATTIMER CO.
FRONT AND CHESTNUT STREETS
COLUMBUS 16, OHIO

McKee, Margaret Baxter, 82, 131, 281
McKinley, June Merea, 242, 243
McKinley, Marjorie Jean, 64, 361
McKinnon, Hazel Ann, 33, 52
McKitrick, Charles Jeffrey, 412
McLaughlin, Elizabeth Ann, 55
McLaughlin, Ernest Peart, 407
McLaughlin, Vivien Eileen, 247, 352
McMahan, Dorothy Jean, 67
McMillan, Lois Mae, 45, 156, 256, 257, 335
McMillen, Jane Ann, 238, 239
McNamara, Sybil Lea, 131, 281
McNeal, Robert Allen, 131
McNulty, Marguerite, 276, 277, 330
McOsker, Mary Ellen, 59, 67, 68, 173, 242, 243
McPherson, Constance Elizabeth, 64, 378
McPherson, William, 265
McQueen, Marye Ann, 82, 224, 225
McQuigg, John Hoover, 264, 265
McQuilkin, Vernon Ralph, 293
McReynolds, Charles Reese, 410, 411
McWilliams, F. John, 244, 245
McWilliams, Kenneth Edwin, 421
Mead, Gordon Sterling, 292, 293, 365
Means, Evelyn Garrett, 246, 247
Meerig, Mary Ann, 82, 259
Mechling, June Elizabeth, 226, 227
Mechling, Margaret Louise, 330, 335
Meckstroth, Charles Victor, 347, 412
Medick, Charles Webster, 219, 301
Medini, Aholivah, 67, 71, 116, 156
Medovich, Fred Mathew, 292, 293
Meek, Margaret R., 220
Mehallis, George, 378
Meikle, Wallace McLean, 48, 49, 400, 402, 403
Meiklejohn, Robert, 287
Mejia, Barbara Maria, 81, 131
Melfi, Anthony Andrew, 404
Melick, John Robert, 131
Melick, Mary Elizabeth, 78, 131, 226, 227
Mellin, David Ringo, 240, 241
Mellinger, Betty Jean, 78, 131
Mellinger, Raymond Craig, 411
Melser, Alvis William, 230, 231
Meltzer, Milton, 61
Mendel, June Helen, 156, 228, 229
Mendenhall, Eleanor Louise, 335
Menz, Shirley Anne, 60, 156, 226, 227
Meredith, Lawrence Cornelius, 410, 411
Merkle, Audrey Adalaide, 248, 249
Merkle, Betty Lou, 59, 378, 385
Merkle (Harlana) Ben, 210, 412
Merkle, Ruth Anne, 81, 131, 323
Merrill, Betty Lou, 238, 239
Merrill, Jack, 131
Merrill, Judith Irma, 67, 173, 254, 255, 366
Merritt, Marjory Helene, 116
Merryman, William Barton, 245, 412
Mers, Dorothy E., 131, 224, 225
Messersmith, Joseph Allen, 293
Messner, Marilyn Jean, 59, 116, 156, 280, 281
Metcalf, Joanna May, 38, 39, 280, 281, 347, 353
Metcalf, Richard Barr, 219, 252, 253
Metters, Eleanor Patricia, 131
Mettert, Wesley Kenneth, 76
Metz, Jane Lois, 81
Metzger, Frederick Kubler, 421
Metzger, Leonard Manuel, 294, 295
Meyer, Doris Evelyn, 408
Meyer, Eleanor Haynes, 156, 232, 233
Meyer, Romas Louis, 421
Meyers, Albert Carl, 292
Meyers, Barbara Jean, 70, 289
Meyers. Frederick David, 131, 252, 253
Meyers, Robert Sherman, 240, 241
Meyerson, Elaine Rosalind, 61, 330
Michelson, John Arnold, 292, 293
Middleman, Leo P., 402, 403
Middleton, David Clarke, 286, 287
Middleton, George Ralston, 164, 236, 237
Midgley, Helen Gladys, 131, 260, 261
Miele, Anthony Alfonso, 48, 62, 292, 293, 393, 394
Miller, Arthur Franklin, 76, 77, 317, 378, 385
Miller, Bettie Arlene, 38, 45
Miller, Betty Jane, 19, 59, 242, 243 243
Miller, Carolyn Ann, 258, 259
Miller, Charles William, 400, 404
Miller, David F., 50
Miller, Elizabeth Ann, 347, 353
Miller, Ellen Jane, 131
Miller, F. Jeanne, 330
Miller, Helen Reva, 78, 81
Miller, Hermann C., 364
Miller, Jane, 238, 239
Miller, Kathleen Jeanne, 257, 330
Miller, Lillian Kay, 131
Miller, Marilyn, 49, 57, 248, 256, 258, 259, 316, 321, 331, 339, 364
Miller, Marilyn Hunter, 48, 249, 361, 365
Miller, Marjorie Hunter, 51, 56, 148, 156, 258, 259, 322
Miller, Mary Elfreda, 258, 259
Miller, Mary Jean, 81, 84, 347
Miller, Myron David, 318
Miller, Patricia Mae, 131, 247
Miller (Mrs.) Phyllis Jeanne Nash, 58
Miller, Richard Karr, 412
Miller, Robert Elberfield, 400, 404
Miller, Robert Evans, 273
Miller, Robert Sterling, 164, 236, 237
Miller, Sally Frances, 131
Miller, Stanley Joseph, 284, 285
Millman, James E., 400, 404
Mills, Fern Louise, 72, 378, 386
Mills, Jean, 331
Mills, Vivian Lenore, 401
Millstone, Harold Charles, 285, 400
Minister, Suzanne, 242, 243
Minnick, Virginia Doris, 248, 249, 419
Minton, Mary Jane, 254, 255
Mintz, Shirley Suzanne, 81
Miser, Wilma Jane, 156
Mitchell, Barbara Ann, 54
Mitchell, Kathleen, 364
Mitchell, Margaret Cole, 242, 243
Mitchell, Martha Ellen, 248, 249
Mitshell, Kathleen, 366
Mitzman, Newton Edwin, 84
Mock, Kathlyn, 238, 239
Mock, Russell, 272, 273
Molinski, Helen Victoria, 260, 261
Molter, Muriel Iona, 64
Monacki, 220
Monroe, James Richard, 272, 273
Monroe, Juanita Jeanne, 71
Monroe, Luella Jean, 71
Monroe, Phyllis Genevive, 64, 378
Monroe, Robert Emmett, 51, 82
Montanari, Loretta Patricia, 78, 131
Montano, Kathryn Louise, 54, 64, 67, 68, 131
Montgomery, June Eileen, 256, 257, 331, 338, 377
Montgomery, Lancelot Robert, 421
Montgomery, Wanda Lucille, 66, 74
Montgomery, William Spencer, 331
Mooney, Ross Lawler, 370
Moore, Eileen Frances, 54, 78, 81
Moore, Hazel, 54, 131
Moore, Howard Benford, 132, 252, 253
Moore, John, 403
Moore, Margaret H., 52, 260, 261
Moore, Martha Jane, 59, 280, 281
Moore, Mary Lois, 248, 249
Moore, Mary Fern, 361
Moore, Patricia, 300
Moore, Peggy Jane, 132
Moore, Wayne McKibben, 420
Moose, Eleanor Maxine, 157
Moran, Alice Anna, 425
Moran, Frank Thomas, 76
Morantz, Jean, 229
Morehead, Jane Louise, 79
Moreland, Beverly Rose, 84, 254, 255
Morgan, Betty Ann, 78, 132, 227
Morgan, Blodwin E., 84
Morgan, Charles, 407, 412
Morgan, David Orville, 403
Morgan, Evelyn, 81
Morgan, Howard Harvey, 404
Mori, Paul A., 410, 411
Morisin, Francis L., 311
Morris, Clyde T., 391
Morris, Harriet Elizabeth, 132
Morris, Loran Cameron, 282, 283
Morris, Patricia Anne, 263
Morris, Robert James, 12, 347, 377
Morris, William, 411
Morris, Wilma Jane, 64, 173, 334, 335
Morrison, Mary Eleanor, 173, 256, 257
Morrison, Mary Juliet, 262, 263
Morrow, Alice Marie, 132, 173
Morrow, Evelyn Louise, 132
Morse, Susan Joy, 280, 281
Morton, Dorothy Virginia, 64, 157
Moscato, Frank, 234, 235
Moschell, Idabell, 408, 409
Moses, Doris Ruth, 228, 229
Moskowitz, Jerome, 287, 279

THE FINISHED JOB CAN BE NO BETTER THAN THE TYPE FORM FROM WHICH IT IS PRINTED

THIS MAKIO IS A GOOD EXAMPLE OF OUR ABILITY TO SET TYPE

★

AD. 9343

THE
WEINLEIN
TYPESETTING CO., LTD
412 S. 6th St. • Columbus, Ohio

Delicious Bakery Products

For All Occasions

CLARK'S BAKERY, Inc.

☆

WA. 3117 WA. 3118

GREEN
SEAL
PAINT

•

The Hanna Paint Mfg. Co.
Columbus, Ohio
Louisville, Ky. Indianapolis, Ind.

Moss, Ruth, 78, 173
Mossbarger, Dorothy, 56, 59, 163, 164, 173, 258, 259, 386
Mossbarger, Donald E., 250, 251, 419
Motejzik, John, 184, 252, 253
Mottl, Earl Richard, 221, 252, 253
Motycha, Helen Sophie, 379
Mouery, Howard Donald, 292, 293
Mount, James Theodore, 268, 269
Mount, Margaret Cate, 242, 243
Mouser, Katherine Marie, 256, 257, 331, 334, 335, 338, 339
Mowery (Jessie), Anne, 72
Meunch, Gloria Evelyn, 68
Muholland, Joseph Robert, 270, 271
Mull, Roberta, 258, 347
Mullenix, Martha Jeanne, 132, 238, 239
Mundhenk, Gretchen Elizabeth, 173, 260, 261
Murnane, Robert Thomas, 410, 411
Murphy, George Edwards, 402, 403
Murphy, Robert Johnson, 48, 49, 412
Murstien, Mildred, 81, 132
Murtha, Matthews James, 282, 283
Muscato, Frank, 219
Musgrove, Joseph Elhanan, 403
Mussman, Milton Courtland, 301
Mustin, Harry Robert, 250, 251
Myers, Beatrice Fay, 81
Myers, Betty Jean, 65
Myers, Billy, 227
Myers, Collen M., 174
Myers, Don C., 174, 270, 271
Myers, Donald John, 237
Myers, Lois Irene, 68
Myers, Marian Lois, 298, 299
Myers, Melba Marie, 81
Myers, Ruth Naomi, 367

N

Nach, Theodore, 230, 231
Nachbar, Stephen Oliver, 402, 403
Nagel, Nancy, 52, 157, 280, 281
Nagorka, Roman Edmund, 272, 273
Nakagawa, Laura, 821
Nakama, Keo, 202, 203, 207, 252, 318
Narotsky, Reta Mae, 132
Nash, Phyllis Ann, 39, 52
Nass, Edwin Robert, 333
Nathan, Marian Rose, 59
Nau, Margaret Ann, 415
Navin, James Louis, 64
Naylor, Evelyn, 82
Neal, Rose Marjorie, 132
Neckstroth, Norman, 273
Neds, Elizabeth Ellen, 331, 337
Neff, George E., 184, 252, 253
Neff, Imagene, 224, 225
Nehemiah, Carol Norma, 59
Neher, Beth Ada, 132
Neher, Irene, 174, 384
Nelson, Marceil June, 254, 255
Nesbitt, Nancyann, 132, 274, 275
Nessley, Margaret Anne, 132
Neubeck, Ruth Elizabeth, 274, 275
Neubig, Robert Doane, 164, 237
Neuman, Sylvia Rae, 229
Neunhofer, Margot Anne, 58, 59, 63, 379, 383, 385
Neustadt, David, 284, 285
Nevue, Lorraine Audrey, 67
Newbold, (Mrs.) Betty Joan Herrold, 242, 243
Newby, Thomas Harry, 207
Newell, Robert Earl, 132, 240, 241
Newman, Florence June, 157
Newman, Harold, 400, 402, 403
Newman, Jeannette E., 409
Newman, Jerry Irving, 285
Newton, Anna May, 407
Nicholas, Edward Irwin, 286, 287
Nichols, Martha Jean, 361
Nickel, John Hugh, 412
Nida, Joan, 36, 60, 146, 147, 148, 238, 239, 366
Nida, Waunita, 38, 39, 238, 239
Nidoff, Betty Leon, 81
Nissen, Annabelle Dorothy, 132
Niuman, Dorothy Jayne, 81, 132
Nixon, Mary Eugenia, 137, 238, 239
Nobis, Paul David, 76
Noble, Robert H., 258, 259, 379
Noble, Wilma Eudone, 292, 293
Noffsinger, Margaret Maud, 331, 334, 335
Nolan, Hermann, 364
Nolan, Paul Edward, 404
Noland, Nancy Antoinette, 132, 263
Nold, Harry Ellsworth, 391
Nold, Max M., 419
Noonan, Mary Agnes, 274, 275
Nordquest, Lois Mae, 157
Nordstrom, Paul Julian, 272, 273
Norland, Esther Louise, 258, 259, 331
Normecutt, Nancy, 280, 281
Norpell, Constance Jerome, 263
Norris, Marian Eleanor, 59, 366
Norton, Joan West, 246, 247
Novicky, Anne Elizabeth, 52
Nowe, Robert Edward, 282, 283
Nowels, Jack Eugene, 40, 174, 237, 333, 334
Nudd, Mary Anne, 280, 281
Nutting, Dorothy Anne, 64, 67, 132, 384
Nye, Lucille Irene, 64

O

Oachner, Emily Davis, 364
Obee, Edna Ganell, 40, 248, 249
Oberst, Olive Hill, 59, 157
Obereuffer, Delbert, 241
O'Brien, Harry R., 39
O'Brien, Helen Mary, 379
O'Conner, Rosemary Cecilia, 64, 132, 214
Odell, William Currie, 244, 245
Oechsler, Dorothy Anne, 409
Oechsler, Mary Knisely, 248, 249
O'Farrell, Nora Kathleen, 386
Offenburger, Barbara, 63, 379
Offner, Margaret Ailene, 59, 157, 242, 243
Ogan, Dorothy Jean, 36, 37, 157
Ogden, Rebecca Jean, 132
Ogg, Mary Ann, 82
Okawara, Enid Aiko, 361, 367
Okey, Donna Jeanne, 72, 379
Olinsky, Gerald, 294, 295
Olsen, Harold G., 198
Oman, Richard Heer, 270, 271
O'Neill, Joyce Marie, 82, 298, 299
O 'Neill, Peggy Ann, 415
Orlando, John Joseph, 221, 234, 235
Orr, Doris Jean, 132
Orr, Jeanne, 247, 248
Ortega, Virginia, 64, 82, 331
Orth, Mary Jane, 56, 68, 84
Osborn, Avis M., 242, 243, 379
Osborn, Lillian Blanche, 67
Oshelski, John, Jr., 252, 253
O'Toole, Sarajane, 347
Ott, Barbara Elizabeth, 67, 238, 239, 336
Ott, Carolyn Rose, 85
Ott, Eleanor Amelia, 116, 148, 157, 280, 281
Ott, Percy W., 391
Overbeck, Charma Lee, 263, 323
Overholser, Mary Marie, 157
Overholt, Catherine, 64, 248, 249, 366, 367
Overholt, Clara, 361
Owens, Patricia, 226, 227
Owens, Theresa Anne, 78
Owsley, Rosemary, 232, 233

P

Pace, William Greenville, 133, 268, 269
Pack, George Thomas, 411
Padovani, Norma Mae, 277
Paffrath, Lowell Rudolph, 202, 219, 282, 283
Pagano, Anthony, 234, 235
Pailet, David Mayer, 361
Paley, Martin Leonard, 278, 279
Palmer, Charles Lovett, 265
Palmer, Margaret Anne, 81, 133
Palmer, (Margaret) Jane, 48, 50, 56, 258, 259, 361
Panhas, Georgia, 157
Pappas, Sophia, 68
Parish, Vernon Wallace, 400
Park, (Ruth) Constance, 58, 249,
Park, Jay B., 287
Park, Joseph A., 46, 48, 220
Parker, Helen Eileen, 224, 225
Parker, Sara Lou, 133, 263
Parker, William Riley, 342
Parkins, Robert E., 403
Parks, John Handly, 240, 241
Parrish, Patricia Ann, 262, 263
Parrish, Vernon, 402, 403
Partenheimer, Stanwood W., 157, 221, 270, 271
Patrick, Steve, 272, 273
Patricks, Percy, 300, 322
Patterson, Barbara Jane, 249
Patterson, Gale Joseph, 273
Patton, Ann Elizabeth, 247, 347
Patton, Robert Dean, 364
Patty, Margaret Elizabeth, 133, 246, 247
Paugh, Virginia, 277
Paul, Carey Bell, 270, 271
Paul, Sara Elliott, 133, 226, 227
Paulus, Chester William, 264, 265
Pavich, Michael, 205
Payne, Constance Anne, 78
Pear, Norma Sedell, 379
Pearlman, Eunice, 288, 289
Pease, Frances Elizabeth, 331

FROM the time of enrollment to their graduation, students of Ohio State are all familiar with the distinctive foods and service of Mills Buffet . . . in fact, for many years, it has been their dining headquarters for all downtown activities.
To the graduates of 1945 we extend congratulations and wish them success in the years ahead.

Mills Buffet
19 N. HIGH ST. NEXT TO HOTEL DESHLER

Curley's Cleaners
(Formerly Military Cleaners)
48-Hour Service
1902 N. High St. UN. 3422

Bowen's Restaurant
1652 N. High St.

RED & WHITE
FOOD PRODUCTS
and
SUN VALLEY FROSTED FOODS
The Samuel Stevens Co.
SOLE DISTRIBUTORS
Columbus Ohio

HORD'S
RADIO CO.
★
Your Self Service Record Store
★
PLACE YOUR ORDER NOW
★
APPLIANCES
Radios | Refrigerators
Phonos | Washers
Combinations | Irons, Etc.
FARNSWORTH - PHILCO - RECORDIO
★
RADIO SERVICE
★
1599 N. HIGH ST. UN. 9960
1744 W. FIFTH AVE. KI. 4014

Peck, Arline Phyllis, 59, 228, 229
Peckham, Betty Jane, 133
Peele, Ina Jane, 52, 74, 174, 259
Peiser, Gretchen, 289
Pence, Richard William, 202, 203, 301
Penklen, Jean, 385
Penn, Glenna Naomi, 300
Peppe, Michael, 202, 203
Peppel, Sara Jane, 59, 174
Pergrin, Jessie Valentine, 133
Perkins, Delbert Earl, 133
Perkinson, Charlotte, 59, 116, 248, 249
Perry, Robert Stanton, 63, 292, 293
Pertko, Dorothy Margaret, 224, 225
Perz, Neal Alan, 272, 273
Peters, Barbara Bea, 81
Petersdorf, Patricia George, 59, 157
Peterson, Walter Martin, 76, 77
Peterson, Jack Edward, 210, 282, 283
Peterson, Kenneth M., 385
Peterson, Luellyn Marie, 133, 298, 299
Peterson, Martha Ellen, 59, 133
Peterson, Martha Jane, 259
Peterson, Patricia Ann, 59
Petre, Yvonne, 74
Petrick, Betty Jane, 214
Petrilli, Frank Natale, 234, 235
Pettit, Brown Wescoat, 250, 251
Petty, Wanda Eileen, 52, 157
Petzel, Florence Eloise, 338
Pfaadt, Barbara Alice, 82, 133
Pfeifer, Carolyn Virginia, 238, 239
Pfeifer, Eleanor Rawson, 224, 225, 361
Pfeiffer, John Frank, 198, 201, 270, 271
Pfeil, Lois Elizabeth, 274, 275
Pfening, Fred Denver, Jr., 36, 40
Phelps, Darwin K., 402
Philippbar, Dan Jay, 291
Phillips, Jean Marian, 78, 133, 226, 227
Phillips, Margaret Amelia, 248, 249, 331
Phillips, Virginia Anne, 40, 260, 261
Phipps, Ramon Russell, 219
Pickard, Wendell Wayne, 252, 253
Pickering, Elizabeth Gertrude, 361, 364, 365
Pickett, Betty Jo, 323
Pierce, Harriet Ann, 220
Pierce, Margaret Manuel, 247, 379
Pike, Mongtomery, 364
Pill, Doris Rae, 287, 288, 289
Pinkley, Talitha Jean, 48, 49, 51
Pinney, Mary Irene, 157
Piper, Carol Joyce, 82
Piper, Evalyn Janice, 133
Piper, Freda Gladys, 52, 59, 157
Pitcock, Eleanor Belle, 133
Place, Betty Jean, 379
Platte, Rosemary Clarice, 64, 81, 133, 335
Plock, Edna Louise, 214, 379
Plumb, Nancy Frederick, 22, 238, 239
Plumb, Phoebe Carter, 224, 225
Plummer, Mary Lou, 347
Plymale, Margery Ann, 66
Polonfsky, Shirley Mae, 81
Polster, Charles Arnold, 284, 285
Polster, Eugene Albert, 296, 297
Pomerene, Warner L., 305
Pond, Helen Barbara, 35, 36, 52, 174, 232, 233
Pontinus, Paul Myers, 400, 402, 403
Pope, Ruth Marjorie, 67, 68
Porotosky, Bernard Joseph, 293
Porter, Carroll Janice, 274, 275, 415
Porter, Robert Eugene, 240, 241
Porter, William Kerns, 221, 240, 241
Posey, Eddie Will, 133
Posey, Joy Alice, 66
Post, Carolyn Lucille, 174, 238, 239
Postle, Harry Herbert, 404
Postle, Jeanne, 133, 242, 243
Postle, Wendell D., 271, 398
Pott, Emmy Lou, 274, 275
Pott, Nelson A., 419, 420, 421
Pottorf, Rita Clare, 45, 59, 174, 226, 227, 273, 335
Potts, (Norma) Jean, 71
Powell, Jack, Wilbur, 250
Powell, Mary Elizabeth, 60, 258, 259
Powell, Paul Edgar, 404
Powelson, Myron Hopkins, 1
Power, Hon. Donald C., 305, 364
Pratt, Beverly Carol, 254, 255
Pratt, Joel F., 410, 411
Pray, Barbara Virginia, 67, 274, 275
Preis, Mateel Helen, 164, 287, 288, 289, 322, 361
Presar, June Elaine, 45, 256, 257, 323, 335
Pressey, Sidney Leavitt, 371
Pressler, Jaul Jr., 402, 403
Pressler, Rita Catherine, 78
Preston, Joseph Strong, 318
Preston, Kathleen Ruth, 281
Priestley, Esther Mary, 215, 379
Pringle, Rosemary Grace, 133, 298, 299
Printz, Leonard, 133, 221, 294, 295
Prisaznick, Florence Jeanette, 64
Pritchard, Margaret Elizabeth, 74, 133, 260, 261, 384
Proffitt, Emily W., 133, 298, 299
Prout, Jane, 259
Prugh, Sarah Jane, 174, 246, 247
Prusia, Constance Althea, 67, 379
Pryor, Alene Kinsey, 174, 258, 259
Pryor, James William, 362
Pugh, Candace Irene, 72
Pugh, George Stanley, 134
Pugh, Geraldine Leone, 134
Pugh, Mary Eleanor, 158
Puntenney, Joanne Elaine, 67
Purcell, Mary Cecilia, 134, 276, 277, 323
Pursley, Fred Dale, 336
Putnam, David Hopkins, 163, 240, 241

Q

Quaw, Mary Emma, 331
Quay, Robert Clements, 404
Quick, Edward Romeo, 134
Quick, Fred Meline, 362
Quinn, James Patrick, 272, 273

R

Rabnick, Jerold Ray, 221, 266, 267
Rader, Clara, 312
Rader, Clifford E., 48, 49, 284, 287
Rader, Elizabeth Ann, 78, 134
Rader, Miriam Joyce, 134
Rader, Richard Dean, 60
Rader, Velma Eloise, 220, 225
Radike, Arthur W., 403
Radow, Richard Fred, 284, 285
Rae, Martha, 227
Rager, Edward Reese, 174, 252, 253
Raileanu, Jordan DeWitt, 221, 230, 231
Raim, Shirley June, 59
Raimonde, Albert Paul, 421
Raimonde, Anthony E., 420
Rakower, Mrs. Evelyn Seldin, 348
Rakower, William, 401, 402, 403
Ramey, John Henry, 293
Ranally, John, 290, 291
Randall, Lewis B., 419
Randall, Mary Margaret, 78
Rankin, Martha, 248, 249, 348
Rankin, Mildred Fransonia, 48, 51, 164, 174, 280, 281, 322
Rankin, William Potter, 40
Rannebarger, Mrs. Dorothy Daughters, 40
Rannels, Will, 66, 293
Ransom, Carl Henry, 265
Ransom, Joan Fulton, 232, 233
Ransome, Ruth Bronwyn, 82
Ranz, George Ralph, 207
Rappold, Mary Catherine, 64
Rapp, Paul Edward, 282, 283
Rardin, Betty Rose, 82, 298, 299
Rardon, Marjorie Ann, 248, 249
Rasor, Samuel Eugene, 237
Ratnoff, Helene, 81
Rausch, Robert L., 419
Rawers, Robert Keith, 273
Ray, Stephen Harold, 338, 421
Rea, Martha Elizabeth 134
Ream, Donald Louis, 412
Ream, Elsie May, 45, 84, 331
Ream, Harriet Adelle, 134, 224, 275
Ream, Lois Mae, 64
Reamer, Eve Jane, 379, 386
Reckless, Walter Cade, 241
Rector, Sara Jane, 158, 276, 277
Redd, John Gordon, 62, 184
Redding, Richard William, 420, 421
Redman, Patricia Anne, 134, 298, 299
Redwine, Channing Rockner, 362
Reed, Carl Richard, 412
Reed, Helen Marie, 36, 37, 160
Reed, Jeanne Carol, 59, 260, 261
Reeder, Charles Benton, 364
Reeder, Charles Wells, 364
Reeder, Louise Alice, 280, 281
Reef, Pauline La Vaughn, 64, 335
Rees, Kenneth John, Jr., 265
Rees, Margaret Elizabeth, 59, 158, 224, 225
Rees, Wilson David, 411
Reese, Barbara Jane, 232, 233
Reese, Beverly Anne, 232, 233
Reeser, Donald David, 85
Reich, Eleanor Frances, 59, 174, 289
Reichardt, Mary Elizabeth, 59, 174, 335
Reichart, Charles Valerian, 68
Reicheldorfer, James Kiop, 364
Reichenbach, William John, 419, 421
Reid, Barbara, 72
Reid, Margaret Ellen, 74, 75
Reimold, Virginia A., 59, 116, 262, 263
Rein, Ivan Alan, 60, 294, 295
Reinert, Fred, 40
Reisner, Carol Blossom, 362

Reiter, Marina Jane, 82, 134
Reiter, Phyllis Jeanne, 59, 72
Reitz, Marjorie B., 247
Renaux, Edgar Alan, 134, 420
Renick, Marianne, 263
Renneckar, Betty Jane, 246, 247
Renneckar, Wilma Mae, 134
Renner, Charles Edwin, 2, 184
Rense, (Mrs.) Mary Choate, 365
Replogle, Marjorie Mae, 81
Resnick, Albert, 401
Retterbush, William Charles, 410, 411
Rewey, Carol Margaret, 52, 59, 259
Rex, (Ruby) Corinne, 134
Reynolds, Dorothy Ruth, 78, 134
Reynolds, Helen Louise, 158
Rhea, Jewell Alyce, 300
Rhoades, Waldene Okemah, 64
Rhoads, Mary Carolyn, 214, 248, 249
Rhodenbaugh, Betty Ann, 76, 379
Rohr, June, 254, 255
Rhoten, Laura Lorena, 277
Riccardi, Yolanda Anne, 158
Rice, Beverlee Jane, 232, 233, 348
Rice, Dorothy Rose, 239
Rice, (Mrs.) Elaine Fanshier, 348
Rice, Geraldine Ann, 78
Rice, Helen Maxine, 134
Rich, Virginia D., 174
Richards, Margaret Eleanor, 238, 239
Richards, Paul Joseph, 282
Richardson, Arthur Marvin, 294, 295
Richardson, Robert Herman, 134
Richter, Carolyn Ann, 82
Ricketts, Betty Paula, 85, 331
Rickey, William Angus, 401, 403
Riddle, Jackson Whitmore, 411
Ridenour, Betty Jane, 81, 134
Rideout, Lenore Alberta, 64
Riebel, Elizabeth Munro, 248, 348
Riehl, Helen Maurine, 134
Riggs, Marion Lee, 174, 246, 247
Righter, William Owen, 335
Riley, Donald W., 253
Riley, Janet Marilyn, 281, 380
Riley, Marjorie Jane, 298, 299
Riley, Sharon Elizabeth, 134, 232, 233
Rimelspach, Jane L., 74, 366
Rimelspach, John L., 233
Ring, Mary, 116
Ringer, Mary Kathryn, 59, 158
Ringheiser, Miriam Louise, 174
Rini, Jerome, 410, 411
Rinier, Alton Lloyd, 46, 48, 49, 318, 322, 362
Rinker, Joan Stevens, 258, 259
Risen, Arnold D., 190, 200, 264
Riter, (Mrs.) Ella S., 362, 366
Rittenour, Jean Roberts, 258, 336
Ritter, George E., 420, 421
Ritter, William Michael, 190, 286, 287
Ritzman, Wilma Jane, 59, 274, 275
Roach, Dorothy Claire, 81, 134, 281
Robe, Ida Claribel, 298, 299
Roberto, Dominick Anthony, 415
Roberts, Dorothy Jean, 384
Roberts, Meade S., 76
Robins, Gereldine Ellen, 288, 289, 362
Robinson, Alice, 371
Robinson, F. P., 291
Robinson, Harold, 318
Robinson, Hester, 383
Robinson, James Edward, 293
Robinson, Louise, 74, 158, 224, 225
Robinson, Marie Lucille, 75, 175, 384
Robinson, Arch George, 393
Robison, Morris Moses, 43, 231
Rocford, David Francis, 272, 273
Rockwell, Norman James, Jr., 250, 251
Rodgers, Neil, 403
Rodgers, Joseph Travis, 410, 411
Rodgers, Sophie, 371
Roege, William Clare, Jr., 85, 158
Roehrer, Robert Lawrence, 283
Roese, Joann Lelia, 260, 261
Rogat, Marilyn B., 158
Rogers, Andrew, 311
Rogers, Shirley Ann, 224, 225
Rogoff, Robert, 284, 285
Rogovin, Miriam, 175
Rohr, June Yvonne, 59
Rohr, Virginia Marilyn, 232, 233, 380
Rohrbacher, Betty Jane, 67, 74
Rojas, (Mata) Vicente, Jr., 292, 293
Rolandt, (Edna) Lois, 380
Roley, Sarah Frances, 70, 148, 335
Rolpt, Charles, 270
Rolph, Charles Frederick, 271
Romer, Gloria Ann, 61, 362
Romig, Paul Lowell, 420
Roney, James Albert, 244, 245
Roof, Janet Elizabeth, 258, 259
Root, Helen Jane, 68, 380
Root, Thomas Floyd, 35, 36, 40, 272, 273
Roscoe, Shirley Bee, 67
Rose, Donald Edgar, 418, 421
Rose, Elaine Marjorie, 59
Rose, Tom Davis, 218, 220, 296, 297
Roseboom, Eugene Holloway, Jr., 290, 291
Rosenbaum, Sara Virginia, 274, 275, 380
Rosenberg, Bernard Ben, 402, 403
Rosenberg, Jean Louise, 51, 56, 57, 60, 70, 163, 164, 175, 228, 229
Rosenblatt, Irving Nathan, 278, 279
Rosenbloom, Edgar Henry, 297
Rosenbloom, Mayora, 229
Rosenfeld, Dora Esther, 383
Rosenfeld, Joan Ann, 134
Rosenstadt, Erma Adele, 59
Rosenthal, Beverly, 82
Rosewater, Bette Jane, 61
Ross, Betsy Jane, 135, 259
Rossell, Phyllis Joan, 81, 135
Rosser, Dorothy Jean, 384
Rossen, Jack, 27, 270
Roth, Albert John, 418
Roth, Donald, 420
Roth, Elaine Helen, 135, 229
Roth, Louise, 72
Rothchild, Harold S., 266, 267
Rothenberg, Ann Adele, 228, 229, 380
Rothenberg, Eleanor, 228, 229
Rothenberg, Lillian, 229
Rothenstein, Edward, 284
Rothman, Marianne, 59, 135, 228,
Rothman, Mary Louise, 37, 158, 229
Rothrock, Mrs. Jean Ganschow, 362
Rothrcok, Melvin Page, 283
Round, Harry Robert, 268, 269
Roush, Geraldine, 158
Rovtar, Josephine Dorothy, 348
Rowers, Betty, 254, 255
Rowlands, John Samuel, Sr., 245
Rowntree, Mary Jane, 254, 255
Roy, Frances Elvira, 135
Roy, Nora Lee, 300
Royer, Ray M., 308
Rubadue, Thomas Wilfred, 293
Ruble, Marilyn, 274, 275
Rubrecht, Lois, 242, 243
Rubin, Franc, 402
Rubin, Janie, 59, 380
Rudin, R. F., 135
Rude, Lee, 362, 367
Ruetenik, Helen, 64, 226, 227
Ruffing, Anne Marie, 65
Ruffing, Rosemary Anne, 64, 335, 339
Rugzy, George Harris, 406
Rugh, Elizabeth Anne, 64
Rukin, Marvin Joseph, 278, 279
Rule, Roberta Anne, 248, 348
Rumberger, Richard Charles, 54, 135, 252
Rummel, Hon. Leo L., 305
Rupp, Barbara Ann, 258, 259
Ruprecht, Marjorie Ann, 52, 59, 158, 323
Rush, Betty Jean, 380, 385
Ruskin, Arthur Lewis, 36, 37, 158, 284, 285
Russell, Earlene Joanne, 70
Russell, Orville Eugene, 403
Rutgerson, Carl Iver, 292, 293
Ruth, Helen Mary, 82, 85

S

Saal, Faye Maxene, 81, 135
Sabeson, Vivian, 228, 229, 323
Sabroske, Dwight L., 401, 403
Sacherman, Robert Herman, 278, 279
Sachs, Annabelle, 74
Sacks, Nancy Lee, 289
Sage, Barbara Jean, 227
Salley, Josephine, 59, 81, 116, 158, 274, 275
Salmans, William Robert, 221, 290, 291
Salovon, Charlotte, 59, 228
Salssholtz, Sara Jane, 227
Saltzman, Joanne Bernice, 68
Samerdyke, Mildred Marie, 135
Samuelson, Paul Francis, 270, 271
Sandberg, (Norma) Elaine, 68, 69, 254, 255
Sanborn, Marion A., 263
Sanders, Lloyd Jack, 420, 421
Sanders, Robert Elwood, 282, 283
Sandler, Pearl Josephine, 135
Sands, David Lee, 283
Sanford, Carol, 59, 116, 158, 238, 239
Sanford, Irene, 158, 238, 239
Sare, Miriam Toni, 38, 39, 348, 353
Sargent, Jack Walker, 135
Sass, Robert William, 250, 251, 270, 271
Sauer, Catherine Claire, 37, 82, 83, 159, 247, 366
Sauer, Harry James, 244, 245
Saum, Marjorie Joyce, 238, 239
Saunders, Charles, 362
Savanino, Peter John, 364
Savitch, Emmanuel, 284, 285
Sayers, Martin Peter, 273
Saylor, Mark Louis, 410, 411
Sayre, Joseph Gene, 393
Sborowitz, Paul, 230, 231
Scannell, Janet Virginia, 59, 116, 159, 246

YOU'LL ALWAYS BE SMART IN A . . .

Junior "Berkley"

SUIT or COAT

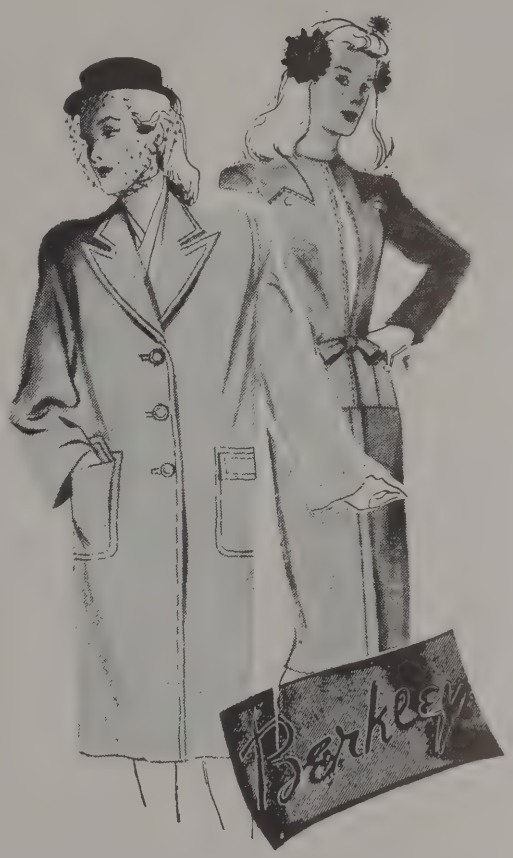

NATIONALLY ADVERTISED in Vogue, Harpers Bazaar, Mademoiselle, Charm, Glamour and Seventeen

Also Misses Sizes 10 to 20

Sold exclusively at

Bradford-Husch

86 N. HIGH

SAVING during youth prevents
SLAVING in old age

LIFE INSURANCE guarantees an
ESTATE in any event

Tice & Jeffers Agency
122 East Broad Street

The Midland Life Insurance Co.

Economy and Convenience

Thrifty persons enjoy savings in convenience as well as economy through First National Cleaners neighborhood cash-and-carry service. Dry-cleaning conserves the fabrics by removing accumulated dust and grime. Collect your dry-cleaning now and stop at First National.

Cash and Carry
First National
CLEANERS
THERE IS A STORE IN *Your* NEIGHBORHOOD

HIGH GRADE
D&B
PAINT

THIS TRADEMARK
IS YOUR
ASSURANCE
OF
QUALITY

The Dean and Barry Co.
COLUMBUS, OHIO

Schaad, Mary Louise, 258, 259
Schaeffer, Salle, 61, 388
Schafer, William Frederick, 270, 271
Shalucha, Barbara, 338
Schechter, Sanford Bernard, 285
Scheerer, Pauline Viola, 159
Scheingold, Sanford Sol, 403
Schellenger, Harold K., 308
Schenck, Anita, 64, 135
Schenck, Martha Jane, 54
Scherl, Robert Frank, 244, 245
Schermer, Marvin, 401, 402, 403
Schiavoni, Joseph, 50, 234
Schiff, Norman, 403
Schiff, Robert Cleveland, 207, 282, 283, 362
Schiff, William Myron, 284, 285
Schildknecht, Mary, 175
Schimkola, Lenora May, 78, 135
Schisler, Ivadel Darlene, 59, 175, 335
Schlauger, Seymour, 202, 203
Schlansky, Morris, 403
Schlatter, Susanne Lucille, 59
Schleckman, William S., 250
Schlecht, John Stephen, 251, 404
Schluter, Lily Joan, 383
Schmidt, Elaine, 148
Schmidt, John Victor, 204
Schmidt, Joy Fern, 274, 275
Schmidt, Mary Joan, 54, 64
Schmittle, Samuel Conrad, 208, 283
Schmutzler, (Mary) Joan, 249
Schneider, Baily, 117
Schnerdegger, 66
Schneider, Donald Robert, 284
Schneider, Ruth Elizabeth, 74
Schneier, Marilyn Minnette, 135
Schnittker, Max A., 184, 270, 271
Schob, Frederick, August, 252, 253
Schock, Robert C., 418
Schoenfeld, Ann Jane, 38, 39
Schofield, Earl Clyde, 230, 231
Scholl, Virginia Helen, 82, 135, 276, 277
Schoonover, Ruth Eileen, 54
Schoonover, William, 282, 283
Schott, Evelyn Pauline, 380
Schottenstein, Shirley Mae, 135
Schrager, Jack Lionel, 159, 294, 295
Schramm, Howard Ross, 159
Schramm, Mary Meyer, 59, 262, 263, 364
Schriver, Martha Jane, 331
Schroetter, Corinne Lucille, 64
Schuler, Rita Elizabeth, 45, 74
Schulman, Eve Sarah, 380
Schultz, Russell Edward, 272, 273
Schultz, Suzanne Louise, 298, 297
Schumacher, Susan Marguerite, 59, 259
Schuster, Phyllis Mae, 66, 74, 116
Schulte, Armeda, 74
Schutte, Frank D., 135
Schwam, Dorothy Elaine, 82
Schwartz, Betty Regina, 81
Schwartz, Charles Wesley, 244, 245
Schwartz, Elaine Myrna, 331
Schwartz, Estelle, 135
Schwartz, Helen I., 59
Schwartz, (Mrs.) Marjorie Marcus, 348
Schwarte, Miriam, 321
Schwartz, Norman, 401, 230
Schwartz, Samuel, 230, 231
Schwartz, William Burnside, 273
Schwartz, (Mrs.) Margaret Katherine Zirkle, 331
Schweitzer, Jean Marie, 247, 388
Schweitzer, Ruth R., 72
Schwinn, Margaret Patricia, 348
Scott, Donald Everett, 401, 403
Scott, Eileen, 81
Scruton, Robert Truman, 244, 245
Seamon, Betty Jane, 78
Sears, Robert Charles, 135, 282, 283
Sebald, Charlotte, 159, 231, 239
Secrest, Brodie Glenroy, 54, 135, 221, 251, 258
Secrist, Laurel Louise, 60, 233
Secrist, Ruth Alearda, 232, 233, 248
Seddon, Lois Anne, 52
Sedler, Barbara Ann, 74, 136, 229, 323
Seebauer, Walter Kenneth, 253
Seely, Elyda Alyce, 136
Seely, Martha Lee, 64, 380, 384
Seese, Ruth, 136
Segal, Norman Allan, 403
Seibert, Mary Catherine, 220
Seibert, Richard Hunter, 204, 282, 283
Seibert, William Harper, 59, 204, 282, 283
Seibert. George H., 271
Seidenberg, Betty Jane, 289
Selby. Mary Kathryn, 59, 62, 63, 321, 385
Selby, Mary Virginia, 348
Selby, Paul Lambert, Jr., 240, 241, 318
Seliber, Dona'd Lean, 34, 136, 294, 295
Selig, Earl, 266
Selig, Karl Ludwig, 202, 267
Sengenberger, Peter John, 244, 245
Senn, Loren Edgar, 213
Sergeant, William Milan, 147, 219, 365
Sexton, Ada Jeanette, 68, 78, 380
Schadrach, Mary Jean, 280, 281
Schaefer, Salle, 243
Schafer, William Gene, 404
Schaffer, Joanna, 81
Shain, Angie Elizabeth, 409
Shamansky, Robert Norton, 136
Shane, George Breton, 240, 241
Shannon, Jay H., 418, 420
Shannon, John Lewis, 240, 241
Shannon, Mary Stewart, 258, 259
Shapiro, Dorothy Andrew, 364
Shapiro, Harrison, 297
Shapiro, Mollie, 61
Sharkey, Patricia Jane, 52, 59, 159, 248, 249, 385
Sharp, Carolyn Patricia, 136
Sharp, Donna Louise, 64, 65, 335
Sharp, Douglas F., 292
Sharp, John Hays, 273, 348
Sharp, Joseph, 293
Sharp, Mary Kathryn, 56, 72
Sharp, Patricia, 259
Sharp, Wayne E., 420
Shartle, Willard H., 420, 421
Shashek, Kenneth Virgil, 420, 421
Shattuck, Nancy Jeanne, 366
Shaw, Frances H., 260, 261
Shaw, Kate Evelyn, 300
Shaw, William Dio, 250, 251
Sheahan, Robert Charles, 219, 282, 283
Shearer, Gwendolyn Mae, 72
Sheehan, Jane, 72
Sheehan, Mary Alice, 280, 281, 362
Sheele, Charles, 403
Sheets, (Percival) Earle, 252, 253
Sheets, Jack, 252, 253
Sheffer, Jacqueline Joy, 67
Sheil, Mary Elizabeth, 64, 224, 225
Shelly, Emagene, 67
Shenk, Louis Bernard, 401, 402, 403
Shepard, Eva Jane, 409
Sheppard, Mary Jane Smith, 82
Sherban, Olivia Eleanor, 68
Sherlock, James Arthur, 292, 293
Sherman, Harvey A., 402, 403
Sherretts, Carol Jean, 116, 148, 214, 249
Shields, Lloyd Vernon, 213
Shields, Mary Ellen, 71
Shifman, Velville, 284, 285
Shiotani, Akiko Edith, 136
Shipman, Neil T., 420
Shipoce, Lenore June, 159
Shisse, Margaret Violet, 81
Shively, (Olan) Roger, 42, 43, 292, 394
Shively, Patricia Jane, 159, 232, 233
Shleier, Charlene Beatrice, 59, 228, 229
Shoaf, Arlene, 82, 136
Shocket, Miriam, 26, 67, 288, 289
Shoemaker, Dolores May, 175
Shonting, Daniel M., 364
Shook, Harriet Ann, 258, 259
Shook, John William, 283
Shope, Miriam Jeanne, 52, 59, 74, 175, 243
Short, Bettie, 66
Shory, John, 404
Shriver, Harriet Elizabeth, 59, 74, 148, 175, 232, 233, 334
Shuler, John Hays, 270, 271
Shulman, Eli Meyer, 230
Shumaker, Joan Nancy, 136, 263
Shumate, Betty Kathryn, 409
Shupp, Roy Dean, 293
Shuster, Georgene Phyllis, 59
Shuster, Ida Berdelle, 64, 380
Shuttleworth, Norma Joan, 67, 238, 239
Sieber, Roselyn June, 175
Siebert, Emmy Lou, 262, 263
Siebert, George H., 46, 308
Sigler, Jack Walton, 250, 251
Sigler, Robert Richard, 420, 421
Sill, Mary Jane, 74, 136
Silverman, Henry Rupert, 54, 147, 284, 285
Silverman, Ruth Ann, 289, 323
Simester, Nancy Ellen, 82, 136, 259
Simmers, Margaretta Kinsey, 63, 76, 77, 377, 381
Simmons, Carl J., 418, 420
Simmons, James Edwin, 411
Simmons, Marjorie Jeanne, 274, 275
Simon, Elinor Loeb, 288, 289
Simon, Lester, 278, 279
Simon, Sidney Martin, 175, 296, 297
Simons, Suzanne Lee, 289
Simpson, Jean Elizabeth, 84
Sims, Barbara Ann, 136, 298, 299, 317
Sims, James Delane, 40, 198, 201, 401, 316
Sinclair, Frank Richard, 240, 241
Singer, Marilyn A., 52, 280, 281
Singleton, Barbara Ann, 54, 68
Sisterhen, Thomas Francis, 270, 271
Sites, Leo Clyde, 272, 273
Sitney, May Ellen, 352
Sitterle, Karl Frederick, 402, 403

Skaggs, Reba Lee, 70, 136, 238, 239
Shelley, Roberta Bell, 56, 68, 69, 238, 239
Skipton, Robert Dale, 410, 411
Slager, Fred Harshman, 348
Slanker, Lois Irene, 159, 256, 257, 335
Slaughter, Martha Elizabeth, 72, 300
Slaughter, Robert Dodds, 411
Slatzer, Robert, 136
Slauter, Charles Henry, 175, 293
Slavik, Norman R., 418
Sloan, Betty Jane, 136
Slocum, Barbara Irene, 52, 148, 159, 246, 247
Slor, Alfred, 267
Sluizer, Margaret Frances, 34, 136
Smart, L. Edwin, 301, 364
Smart, (Mrs.) Virginia Knouff, 280, 281, 362
Smelker, Elizabeth Irene, 59, 67, 364, 365
Smelser, Kathrine Ann, 175
Smit, Louise, 332
Smit, Mildred Juliana, 136
Smith, Alpheus Wilson, 286, 287, 343, 425
Smith, Carolyn Joyce, 381
Smith, Christina Connachta, 136
Smith, Donald Brice, 287
Smith, Dorothy Jean, 175, 256, 262, 263
Smith, Elizabeth Anne, 262, 263
Smith, Felix E., 362
Smith, Gloria Loraine, 254, 255
Smith, Guy-Harold, 357, 364, 365
Smith, Howard Dwight, 204, 308
Smith, Jane, 74, 82
Smith, Jo Ann, 78, 136
Smith, Lillian Ada, 82, 137
Smith, Lois Jean, 45, 58, 59, 175, 256, 334
Smith, Lowell Donald, 273
Smith, Margaret Ann, 54
Smith, Marilyn Lou, 137
Smith, Marilyn Maxine, 66, 348, 360, 361
Smith, Marjorie Jane, 137
Smith, Mary Helen, 72
Smith, Paul Meredith, 268, 269
Smith, Robert E., 371, 402
Smith, Robert G., 403
Smith, Sanford, 402, 403
Smith, Selma Louise, 348
Smith, Virgene Ann, 138, 254, 255
Smith, William Brown, 407, 411
Smith, William Philip, Jr., 273
Smith, Winifred, 362
Smith, Winifred Jeanne, 366, 367
Snapp, Billie Durlene, 246, 247, 336
Snider, James Regan, 137, 240, 241
Snouffer, Robert L., 352
Snow, Royal H., 55
Snyder, Barbara Rugh, 226, 227
Snyder, Betty Jane, 225, 409
Snyder, (Mrs.) Dorothy Gene, 68
Snyder, Everett Grantham, 273
Snyder, Marie Mills, 78
Snyder, Paul Edward, 236, 237
Snyder, Ray Morgan, 198, 201, 207
Snyder, Thomas Lee, 184, 187, 237
Sobel, Anita Corinne, 81
Sobkiewicz, Olga Elizabeth, 116, 159
Soldner, Paul A., 421
Sole, Minnie Sophie, 161
Solganik, Leonard Martin, 278, 279
Soliday, Marilyn Jean, 59
Solomon, Phillip Leon, 278, 279
Solomon, Samuel Allen, 61, 219, 230, 401
Solomon, Shirley Jean, 288, 289, 381
Solovan, Charlotte, 322
Solt, James Robert, 137
Sommers, Beverly Elaine, 59
Sommer, Robert Riebel, 273
Sommers, Helen Louise, 137, 281
Sommers, Sara Elizabeth, 72, 381
Souders, Cecil B., 184
Soulo, Jeanne Louise, 243
Sowers, Harry Lewis, 418
Spaid, Martha Joyce, 224, 225
Spanner, Jeanne Beth, 228, 229
Speaks, Barbara Lou, 137
Spear, Ruth Jane, 72, 258
Speed, Thomas Sunter, 54, 252, 253
Speer, Cleo Dale, 137, 247, 323
Speer, Joan Carolyn, 259
Speer, MacDonald, 245, 403
Speiser, Robert I., 294, 295
Spoitz, Charles John, 393
Spellman, Mary Frances, 74
Spellman, Sheilla, 26, 59, 254, 255, 381
Spence, Paul G., 381
Spencer, Betty Mae, 78
Spence, Lucille, 275
Spence, Virginia Lee, 247, 401, 426
Spere, Leslie Wayne 60, 159, 296, 297.
Speigel, Gladys Romayne 26, 59, 228
Spilker, John E., 210
Spitz, Phyliss Jean, 116, 159
Spitzer, Mary Laverne, 72
Spitzer, Richard Donald, 271
Spivey, William Albion, 205
Spore, Win, 246, 247
Spore, Win 246, 247
Spotts, Judy, 280, 281
Sprague, Edgar A., 84
Sprain, Jeanne, 38, 39
Sprang, Harry Edward, 410, 411
Spratt, Jacquelyn, 260, 261
Sprigeon, Doty Lowell, 137
Spring, Marion Katheryn, 78
Springer, Barbara Ann, 148, 248, 249
Springer, Shalmir Margery, 54, 137, 238
Springer, Shirley Marilyn, 260, 261, 363, 367
Sproul, Helen Marie, 78
Sprowlls, Sara Ann, 381
Spycker, Thomas Sugh, 411
Squires, Virginia Mae, 137
Squires, Wanda Louise, 159
Stachowicz, Irene Carol Ann, 59, 262, 203, 322
Stackhouse, (Mrs.) Alice Essel, 260, 261, 332, 377
Stacey, Robert M., 287
Stahler, John Charles, 411
Stahly, Anna Marie, 66
Stahly, Florence Eleanor, 66
Staley, Charles Joseph, 273
Stambaugh, Gerald Richard, 137, 173, 272
Standish, Mary Gene, 34, 37, 164, 247, 322, 381
Stang, John Herbert, 393, 394
Stanton, Mary Jane, 363, 280, 281
Stapleton, Helen Irene, 137
Starbuck, Ellen, 72
Starin, William A., 343
Stark, Edward Herrmann, 393, 394
Stark, Stanford, 402, 403
Starke, Melberta, 300
Startzman, John Edward, 411
Stautner, Marilyn Cook, 137, 248, 249
Steadman, Constance Jean, 137, 248, 249
Stearns, Daniel C., 60, 219, 236, 237, 418
Stedwill, Margaret Elizabeth, 137
Steeb, Carl E., 307, 313
Steeb, Carlyn Alice, 54, 233
Steimel, Richard Elliott, 236, 237
Stein, Lillian, 159
Stein, Marilyn, 74, 137
Stein, Norma Shirley, 288, 289, 381
Steinbauer, Douglas Reid, 293
Steinberg, Helen, 74, 75, 160
Steinberger, Patricia Jane, 82, 137
Steiner, Emily Sue, 288, 289
Steiner, Selig, 295
Steinhilber, Kathryn Ann, 160, 232
Steirwalt, Donald, 173
Stengel, Charles H., 420
Stephens, Anna Armeda, 242, 243, 384
Stephens, Margaret Annette, 361
Stephens, Reva Alice, 60, 232, 363
Stern, Gloria Elaine, 82
Stern, Irving Lester, 402, 403
Stern, Muriel Tressa, 138
Stern, Sanford Ross, 221, 296, 297
Sternberg, (Margaret) Sydney, 288, 289, 322
Sternfeld, Beatrice, 229
Stetelman, Myron Earl, 138, 284
Stevens, Collette Marie, 281
Stevens, Cynthia Vail, 68, 69
Stevens, Reva, 233
Stevens, Richard Tulloss, 76, 364
Stevenson, Mary Jane, 248, 249
Stevenson, Robert Benjamin, 273
Stevenson, Thomas Dickson, 273
Stevenson, William Frederick, 407
Stevers, Metta Jane Herbert, 249, 409
Stewart, Dorothy Jean, 224, 225
Stewart, Mabel Louise, 138
Stewart, Mary Margaret, 256, 257, 332
Stewart, Patricia Ann, 259, 358
Stewart, Wilbur F., 327
Stickrath, Robert Bode, 404
Stierwalt, Don Lee, 272
Stillman, Charles C., 357
Stillwell, Gardiner, 64
Stingone, Mary Elizabeth, 70
Stinson, Karl Wilson, 394
Stires, William Joseph, 411
St. John, L. W., 182, 184, 198, 237
Stockner, Camilla Jeanne, 36, 37, 59, 160, 238, 239
Stockstill, Raymond Winters, 250, 251
Stoffer, Ruth Louise, 81
Stoller, Beatrice Rosalind, 160
Stoltz, Roberta Mary, 281
Stoltz, Robert Bear, 327
Stone, Betty Lou, 160, 242, 243
Stone, Miriam Alyce, 229
Stone, Robert William, 202, 203, 237
Stone, Virginia Louise, 349
Stonecash, Robert Othur, 138, 221
Stough, Norma Jean, 81
Stout, John Harry, 404
Stout, Lloyd, 270, 271

Coats Dresses Suits
Millinery Furs Accessories

Now, as for the past twenty-eight years, through wars and peace, continuing to present the ultimate in fashion and value.

Mrs. Eugene Gray Inc.

18 West First Street
DAYTON, OHIO

133 East Broad Street
COLUMBUS, OHIO

We extend congratulations to the
1945 Graduating Class

The Kroger Grocery and Baking Co.

1. Oh, meet the girl wonder!
   Her name is Marie.
   She got home from school
   at a quarter past three.

2. At four o'clock sharp
   she was ready for fun.
   In the meantime—you'd never
   believe what she'd done!

3. What, all of the windows?
   Amazing, but true!
   (Her mother had trouble
   believing it, too.)

4. But clever Marie knew
   a time-saving trick—
   That WINDEX makes windows
   look wonderful—quick!

5. A spray and a wipe
   gets 'em gleaming again—
   And it costs you much less
   than a penny per pane!

6. Get WINDEX (the 20-ounce
   bottle) and be
   A gleaming-glass wonder
   like clever Marie!

Stover, Margaret Avis, 56, 58, 59, 63, 163, 164, 175
Stradley, Bland Lloyd, 306, 313
Straight, David Winfield, 237
Strain, Gladys, 39
Straker, Helen Frances, 68, 67
Straley, Corrine Ann, 138
Stranges, Tony Joseph, 184
Stratton, Martha Nell, 82, 138
Straub, Clarence E., 404
Straum, William, 244, 245
Strauss, Lois Betty, 138, 289
Streb, Joseph Marshall, 48, 60, 162, 163, 166, 175, 219, 286, 287, 322, 323
Streem, Jerome A., 402, 403,
Streichert, Deward John, 244, 245
Stricker, Robert C., 404
Strickland, Katherine Dolores, 175, 274, 275
Strohm, Mary Lou, 56, 60, 160, 238, 239
Strong, Stanley Williams, 363, 291, 290
Stropki, Lucille Marie, 386
Stuart, Marjorie, 227
Stuhlmueller, Dean Charles, 265
Stultz, Floyd, 138
Stump, Barbara Jane, 298, 299, 381, 386
Stump, Robert Abner, 264, 265
Sturdevant, Dorene, 66, 409,
Stevan, Edward Beck, 273
Styles, Edward Henry, 40, 138, 252, 253
Stubin, Doris Mae, 68
Sugauars, Hazel F. 62, 63
Suha, Dorothy Ann, 138
Sukenik, Elaine, 138
Sullivan, Jeanne Mace, 72, 364
Sullivan, Susan Anne, 138, 246, 247
Summers, Willard Philip, 43
Sussman, Samuel Morton, 61, 175
Sutphenk, Thomas Henry, 240, 241
Swain, Elizabeth Anne, 259
Swander, Thomas Edward, 219, 290, 291, 394
Swank, Robert Elmer, 410, 411
Swanson, Gerald Walton, 410, 411
Swartz, Marvin, 402
Swezey, Robert Leonard, 410, 411
Swickard, Margaret Ann, 138, 248, 249
Swinderman, Robert Eugene, 418
Swinehart, Rodney E., 184
Swing, Mary Lou, 52, 249
Swisher, Martha May, 276, 277, 323
Switalski, Jeanne Miriam, 48, 49, 52, 56, 60, 164, 214, 249

T

Taglione, Anthony Francis, 234, 235
Tague, Dorothy, 48, 51, 175, 280, 281
Tague, Rosemary, 280, 281, 381, 386
Tall, Irene Bernice, 381, 383
Talley Mary Jane, 72, 281, 349
Talley, Virginia Anne, 280, 281
Tallman, Claude Allen, 410, 411
Tarney, Jeannette Carol, 116, 415
Taves, Jeanne Belle, 289
Taylor, Catherine Jean, 138
Taylor, F. P., 411
Taylor, Jack Allen, 43, 219, 393
Taylor, Jacob B., 364
Taylor, Mary Alice, 60, 176, 224, 225
Taylor, Peggy Jane, 74
Taylor, Robert James, 273
Taylor, William Lawrence, 213
Teeple, John Nicholas, 410, 411
Templeton, Marjorie Sue, 56, 72, 275
Tener, Gladys Elizabeth, 68, 116, 148, 160
Terrell, Margaret E., 363
Terrell, Mariana, 176, 280, 281
Terrell, Mary Louise, 74, 176, 246, 247
Terrell, Willa Marie, 52
Terry, Haroldine, 59
Terry, Lois Virginia, 239, 349, 353
Tersigni, Roman Robert, 234, 235
Terwilliger, Ruth Lilah, 227, 332
Testerman, Woody, 403
Teufel, Mary Lou, 349
Textor, Joan Elizabeth, 247
Thebom, Ruth Estelle, 224, 225
Thiel, Carlotta Anna, 299
Thieman, Mary Ann, 160
Thierman, Martha Alice 381
Thom, Charles Philip, 404
Thoman, Joan Clara, 51, 56, 176, 224, 225
Thomas, Barbara Hayes, 224, 225
Thomas, Cecil A., 62
Thomas, Charles E., 418
Thomas, Dorothy Louise, 176, 256, 257
Thomas, Grace Adele, 59, 260, 261
Thomas, James Albert, 381
Thomas, Jeanne Anne, 349
Thomas, John Russell, 184, 191, 204, 252, 253
Thomas, May, 311
Thomas, Myrtice Ann, 262, 263, 363
Thomas, Oscar L., 253, 313
Thomas, Pat M., 246, 247, 323
Thomas, Robert Allen, 410, 411
Thomas, Shirley, 68, 69, 160
Thomas, Tydril, 72, 160, 233
Thomas, William Albert, 269
Thompson, Alva, 332
Thompson, Donna Jean, 226, 227
Thompson, Doris Emily, 12
Thompson, Emily Halliday, 262, 263, 349
Thompson, Evelyn Alyce, 239
Thompson, James Kenneth, 138, 213
Thompson, Marguerite June, 160
Thompson, Natalie Nelle, 72, 332
Thompson, Ronald B., 308
Thompson, Stephen Wright, 202, 203
Thornburgh, David Baxter, 270, 271
Thorburn, Robert Dean, 270, 271
Thoroddeson, Thor, 204
Thorsson, Lorrayne Elsie, 166
Tifft, Margaret Ann, 176, 214, 215, 242, 243
Timblin, Betty Jane, 138
Timm, Ruth Pauline, 256, 257, 332, 334
Timshan, Betty Marion, 78, 138
Tindal, Jean Ellen, 54, 78, 138
Tinkleman, Norma Zelda, 61, 363, 266, 367
Tichener, John Bradford, 343
Titus, Mary, 85, 247, 273
Tobin, Margaret June, 49, 75, 363
Tobin, Sherman Jerome, 266, 267
Todd, Arline Louise, 276, 277
Todd, Carolyn Jeannette, 138
Todd, Priscilla, 70, 166, 226, 227
Toland, (Mrs.) Nancy Louise Elliot, 247, 322, 346
Tolle, Kathryn Louise, 176
Tomey, William Hayes, 401, 403
Tomlinson, James Richard, 336
Tomlinson, William Barr, 337
Tompkins, Robert Charles, 352
Toneff, George, 184
Torow, Barbara Ann, 249, 322
Toth, Marie Ann, 68, 160
Townsend, Betsy Carolyn, 49, 56, 148, 259
Tracey, Minnie Beulah, 81
Tracht, Lenore Doris, 77
Tracy, Gordon T., 402
Trainum, Mary Sue, 59, 176, 232, 233
Transeau, Edgar Nelson, 327
Trapp, William, 403
Trappe, (Mary) Marywynne, 67, 176
Traub, Edward Robert, 244, 245
Trautman, Richard, 441
Treasure, Ruth Virginia, 64, 82, 176
Tremain, Jo Ann, 54, 281, 323
Trent, Mary Lambert, 82, 139, 242, 243
Tresemer, Carly Henry, 244, 245
Treviso, William, 403
Trimmer, Roberta May, 34, 82, 139, 254, 255
Trinkler, Raymond William, Jr., 301
Troendly, Margaret M., 45, 335
Trott, Helen Louise, 335
Trout, Joanne, 366
Troutman, Richard Charles, 407
Troutwine, (Mrs.) Myrtle Brehm, 332
Troy, Edith Ann, 61
Trunko, Mary Marjorie, 52, 59, 176, 386
Trupin, Audre June, 288, 289
Tucker, Irwin Norman, 279
Tucker, Leonard Charles, 296, 297
Turkopp, John Arthur, 217, 244, 245, 393
Turley, Barbara Lee, 74
Turnbull, William D., 390
Turner, Betty Jayne, 139, 246, 247
Turner, Marjorie Ann, 66
Turner, Martha Ann, 56, 59, 280, 281
Turner, Virginia Marie, 52, 246, 247, 385
Tuttle, Gerald Richard, 184
Tuttle, Phyllis Ann, 259
Twarogowski, Gladys Amelia, 52, 139
Twiss, George, 311
Tyroler, Albert Joseph, 297
Tyroler, Sidney Austin, 296, 297, 349

U

Ullrey, Jo Anne, 81, 139, 277
Ullrich, Florence Ann, 139
Umstead, Mildred Eleanor, 377
Uncapher, Cora May, 66
Underwood, Jan May, 60, 280, 281
Updike, John Jefferson, 236
Uretsky, Martin Davis, 60, 284, 285
Utley, Marjorie Jane, 139, 263

JAFFE'S FUR SHOP

New Furs — Ready-Made
or Made to Order

Storage
Fully Insured

11 East Gay Street
Suite 407
ADams 2462

Furriers Since 1921

The Mark of Good Taste—Furniture at White's

One of Columbus'
Finest Selections of
FURNITURE

Single pieces, suites and related groups for living rooms, bedrooms, dining rooms. Enduring quality. Come and see them.

Open Saturday and Monday to 9 P. M.

WHITE'S
635 W. Broad St. ADams 2235

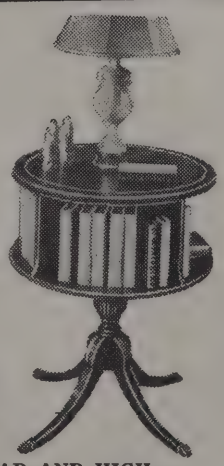

1 MILE WEST OF BROAD AND HIGH

Pants

Sweaters

Jackets

TWO LEGS
37 NORTH HIGH STREET

20th CENTURY FOODS
For Home-Made

SPAGHETTI
STEAKS
CHOPS

Air Conditioned

ADams 0884

630 N. High St. Columbus, Ohio

MASTER ENGRAVERS TO AMERICA'S SCHOOLS

SCHOOL PUBLICATION DIVISION

812-822 WEST VAN BUREN STREET, CHICAGO 7, ILLINOIS

V

Vail, James Edward, 265
Valcarce, Enrique, 160
Vale, James Philip, 139
Valentine, Richard Kraft, 43
Van Atta, Barbara Anne, 254, 255, 322
Van Atta, Lois Ann, 59
Vance, Helen Sadie, 300
Vance, (Mrs.) Jeannette Elizabeth, 247
Van Cleef, Eugene, 364
Vanden Bosch, Joan Badet, 238, 239
Vander Hoven, Melva Jane, 160, 232, 233
Van Derveer, (Marilyn) Joan, 64
Van Fossen, Eleanor Lare, 349
Van Horn, Ralph Edward, 290, 291
Van Order, Robert Eugene, 253
Van Pelt, Charles Paul, 139, 270, 271
Van Scoten, Jean Shaver, 226, 227, 332, 335, 339
Van Winkle, Max Richard, 139
Varney, Glenn Herbert, 282, 283
Varney, Jeanne Marilyn, 238, 239, 366
Vatsures, Georgia Ann, 54, 139
Vatsures, Kathryn, 54, 139
Vaughn, Marie Elizabeth, 68
Venerable, Loretta Mae, 363, 364
Venn, Elma Louise, 52, 84, 353
Verneir, Betty Ann, 139, 276, 277
Vetel, Irene Ruth, 176, 276, 277
Vicente, Emma, 84, 382
Vickery, Don L., 412
Vigder, Bertram Lee, 402, 403
Virtue, Leila Mae, 298, 299, 323
Visinger, Mary Jane, 139, 225
Vissella, 70
Vlaskamp, Patricia, 232, 233
Vogel, Helen M., 81
Vogel, Kathrine A., 308
Voglesong, Mary Joan, 78, 139
Vogelsong, Shirley Louise, 78
Vogl, Vera, 228, 229
Volk, Nancy Aimee, 139
Vollmer, Harry Charles, 64
Volper, Ruth Irene, 84, 382
Von Derau, John Richard, 282, 283
Von Thron, Joseph Cangney, 264, 265
Vorgang, Martha Nadine, 255
Vornholt, John Blair, 404
Vorwerk, Marie Elizabeth, 160

W

Wachholz, Elenore Ernestine, 39, 254, 349, 353, 355
Wachsmuth Kathleen Mary, 59, 64, 74, 160
Waddell, Mary Opaline, 139
Wadhams, Corinne, 338
Wagenhals, Lois Elaine, 258, 259
Wagers, Warren G., 410, 411
Waggner, John Robert, 403
Waggoner, (Mrs.) Elizabeth Ruth, 70, 384
Wagner, Edwin Brandt, 66
Wagner, Jane Elizabeth, 78, 139
Wagner, Jay Edwin, 36, 37, 39, 84, 252, 253, 316, 317, 349
Wagner, Virginia Louise, 72, 139
Wahlstrom, Walter Stanley, 54, 140, 207, 250
Wahn, Anna Louise, 338
Wainner, Elizabeth Janet, 176, 224, 225
Wait, Hugh Dillman, 293
Wakefield, Helen Louise, 176, 274, 275, 384
Walbolt, Elizabeth Ann, 298, 299
Waldock, William Henry, 140, 270, 271
Waldorf, David H., 245
Walenitz, G. Judith, 229
Walker, David Carl, 60, 161, 270, 271
Walker, (Mrs.) Dorothy H., 352
Walker, Juanita May, 70, 161
Walker, Louise, 363
Walker, Lowell W., 418
Walker, Ralph Omar, 363
Wallace, Betty Faye, 81
Wallace, Jean Edith, 140
Wallace, Jean Miriam, 176, 334, 337
Wallingford, Joyce Ann, 140, 249
Wallingford, Martha Louise, 176, 246, 247
Walmsley, Helen Louise, 82, 140
Walrath, Grill F., 270, 271
Walser, William Elmer, 402
Walsh, Marie-Louise, 52
Walsh, Richard Denton, 85
Walter, Donald C., 240, 241
Walters, Martha Isabel, 161
Walters, Mary Elaine, 275
Walton, Elizabeth Florence, 248, 249, 382
Walton, Margaret Elaine, 72
Wandtke, Richard Arthur, 184, 252, 253
Ward, Charles M., 316, 317
Ware, Charles McDonald, 265, 363
Ware, Roy, Milton, 420, 421
Warne, Ralph Dick, 48, 161, 218, 219, 221, 265
Warner, Edith Anador, 332, 337
Warner, J. H., 337
Warner, Marcia Jean, 176
Warrell, Carroll Jonas, 270, 271
Warren, Beverly Marshall, 176, 254, 255
Warren, Eleanor Jean, 401
Warren, Jacqueline Lee, 140
Warren, Shirley Cleo, 81
Warschauer, Thomas Meyer, 273
Warstler, Clarence Leroy, 293
Washam, (Mrs.) Mary Alice Holt, 409
Washam, William Thomas, 273, 412
Washburne, George A., 182, 343
Washington, Costella Luenetta, 300
Washington, John Rolland, 204
Wasinack, June Elizabeth, 140
Wasserman, Sidney Lewis, 284, 285
Waterloo, Eleanor Pearl, 349, 352
Watkins, Mary Louise, 5, 140
Watkins, Shirley Jean, 78
Watkins, William Hugh, 140
Watson, Clovis Arlo, 412
Watson, Mary Elizabeth, 59
Watson, Robert, 337
Watson, True G., 326, 337
Watt, Lillian Rose, 335
Watts, Arthur S., 391
Waugh, Janyce, 262, 263
Weaver, Helen M., 82
Weaver, Julian, 404
Weaver, Mary Ann, 63, 177, 364, 365
Weaver, William Anderson, 404
Webb, Howard Floyd, Jr., 404
Webb, June Irene, 30, 39, 259
Webber, Margaret, 64
Weber, Mary Jane, 260, 261
Webster, Miriam Jean, 56, 63, 116, 148, 232, 233
Wechsler, Fred Martin, 284, 285
Weed, John Merrill, 43
Wehr, Charles Lynn Alfred, 412
Weidler, Walter C., 356, 364
Weigel, Eugene J., 182
Weil, Seymour L., 208, 278, 279
Weinberg, Minnie, 61, 74
Weinberger, Miriam Selma, 82, 140, 363
Weiner, Eileen Ruth, 228, 229
Weiner, Lois, 59
Weingarden, Donna Marcia, 59, 84
Weinman, Marjorie Ann, 64, 71, 161, 215
Weinrich, Lillian Selma, 288, 289
Weinrich, Maryruth, 274, 275, 415
Weinstein, Betty Helene, 288, 289, 349
Weinstein, Corrine Catherine, 228, 229, 363
Weinstein, Stanley Jerome, 219, 266, 267
Weintraub, Robert, 295
Weir, Patricia Ann, 280, 281
Weisenberg, Luci'e Beverly, 59
Weisberg, Nan Thalheimer, 74, 140, 289
Weisgal, Solomon Aaron, 171, 294, 295
Weisman, Harvey, 278, 279
Weiss, Annette Pauline, 339
Weiss, Michael Harry, 402, 403
Weiss, Robert Nelson, 294, 295, 385
Weiss, Sylvia Hortense, 82, 140
Weiss, Henry, 43
Welbrook, Virginia, 263
Welbourn, Joan Marcile, 232, 233
Welch, Richard, 410, 411
Welford, Edward Leroy, 278, 279
Welker, Eunice Margene, 257, 377
Wellbrook, Virginia Lee, 140
Wellman, Wanda Louise, 82, 161
Wells, Irene Louise, 140
Wells, Raphael Arnold, 48, 49, 166, 266, 267, 322, 336
Wells, Richard Edison, 45, 332, 334, 337
Welsh, John Halcroft, 286, 287
Wemmer, Keith S., 411
Wendt, Wallace E., 418
Wenger, Evalyn Dorothea, 84
Wenzel, Richard Louis, 410, 411
Werner, Clark Wilfred, 418, 420, 421
West, Harry Eugene, 85
Westerfield, Clifford, 66
Westfall, Sara Annette, 67, 161
Welza, Harriet, 363
Wetzel, Patricia Ann, 140
Whipkey, (Mrs.) Ida Marie, 255
Whitacre, Mary Caroline, 59, 177, 353
Whitacre, Victor Calvin, 411
Whitaker, Eleanor Ann, 226, 227
White, Albert, Jr., 290, 291
White, Barbara Jane, 161, 247
White, Betty Jane, 52, 59, 281
White, David Gordon, 352
White, Frances Ogleve, 382, 383, 385
White, Robert, 272, 273
White, Ruth Evelyn, 140
White, William Allen, 363
Whitehurst, (Mrs.) Alice L. Murbach, 332
Whitelaw, Ellen Patricia, 68, 229
Whiteside, Norma Doris, 255
Whiteside, Ruth Evelyn, 59, 63, 148
Whitford, Betty Jane, 108, 249
Whiting, Elizabeth Sarah, 300
Whitlatch, Beverly Duesing, 409
Whitman, Marvin Lee, 296, 297
Whitnell, Sally Ann, 382, 385
Whitten, Margaret Allen, 72, 382
Wiant, Marion Patterson, 282, 283
Widman, Marjorie, 72, 274, 275
Widmyer, Richard Harvey, 244, 245
Widdoes, Carrol C., 183
Wiegman, John Kern, 221, 301
Wiener, Sarah Rabinoff, 61
Wigginton, Virginia Ellan, 74, 382, 384, 385
Wikoff, Ann Elaine, 58, 283
Wilborn ,Barbzara Sue, 59, 226, 227
Wilcox, Dorothy, 298, 299
Wilcox, Joanne, 140, 257
Wilcox, Russell, 357, 364
Wild, Mary Ellen, 51, 56, 164, 248, 249, 384
Wile, Rose Mary, 64, 299
Wiles, John Austin, 244, 245
Wiles, Theodore Roderick, 265
Wiley, Catherine Margaret, 382
Wilkens, Doris Ruth, 382
Wilkes, Robert Franklin, 42, 43, 177
Wilkins, Dale Lynn, 177
Wilkins, Lynn George, 349
Wilks, Francis Isaac, 404
Will, Edgar G., Jr., 52, 58, 84, 302
Willard, Mary Ann, 85, 263
Willdman, Phyllis Fae, 82, 140
Willen, Milton L., 19, 72, 284, 285
Willer, Stanley Hermann, 410, 411
Williams, Barbara Ann, 133, 177, 256, 257, 377
Williams, Benjamin Hayden, 177, 402, 403
Williams, Bettye Irene, 76
Williams, David Fulton, 250, 251
Williams, Donna Jean, 263
Williams, Elizabeth, 300
Williams, Esther Evans, 71, 177
Williams, George Robert, 282, 283
Williams, Howard Winton, 140
Williams, James Hutchinson, 412
Williams, John Mark, 66
Williams, John Wesley, 220
Williams, Kathryn Ann, 280, 281, 385
Williams, Marilyn, 141
Williams, Nanciann, 177, 246, 247
Williams, Patricia Grace, 242, 243
Williams, Robert Daniel, 371
Williams, Robert Dwight, 418
Williams, Ruth Ann, 161
Williams, Sadie Virgini, 177, 385
Williams, Sally Virginia, 239
Willis, James Alex, 265
Willis, Magdalene Annell, 322
Willis, William, 184, 196
Wilson, Anna M., 72
Wilson, Norma Joan, 327
Wilsey, Mary Elizabeth, 141, 277
Wilson, Anna Mary, 248, 249, 349
Wilson, Brenda Kae, 141, 233
Wilson, Dorothy Marie, 276, 277
Wilson, Esther Irene, 74, 177
Wilson, Eugene Irving, 411
Wilson, James M., 418
Wilson, Mary Ann, 177
Wilson, Muriel Elizabeth, 262
Wilson, Pat, 263
Wilson, Phyllis Joan, 367
Wilson, Richard Rutherford, 411
Wilson, Ruth Ann, 64, 161
Wilson, Sylvia L., 242
Wilson, Theodore, 273
Wilson, Thomas Edward, 265, 411
Wilson, Vera, 255
Wilson, Vivian Delores, 401
Wilson, William Winfield, 418
Wiltberger, John F., 273
Wiltberger, William W., 411
Wineberg, Annette Marie, 238, 239
Winkle, Betty June, 72
Winkle, Mildred May, 72
Winkler, James H., 401, 404
Winner, Ruth, 59
Winston, (Walter) Eugene, 54, 286, 287
Winterhoff, Ernest Harold, 412
Wirthwein, Carl J., 202, 210
Wirthwein, Dorothy Sumption, 214
Wirthwin, Herman L., 210
Wise, Therese Ann, 61, 78
Wisebram, Shirley Annette, 141
Wiseman, Anna Lee, 177, 242, 243
Wise, Mary Lucille, 64
Wissler, John Erwin, 265
Witherell, Winifred Mae, 177
Witherspoon, June Louise, 161
Withrow, James Renwick, 391
Wittig, John David, 264
Woityra, Frances, 141
Wolf, Anita, 82
Wolf, Franklin Alonzo, 63, 293
Wolfe, Barbara Ann, 393
Wolfe, Edgar Thurston, 287
Wolfe, Esther May, 27, 45, 59, 148, 161, 238, 239
Wolfe, Faith Joyce, 177, 255
Wolfe, James Randall, 301
Wolfe, Margaret Lee, 232, 233, 282
Wolfe, Mary, 72
Wolfe, Roland, 311
Wolfe, Rosemary Ruth, 233, 382
Wolfe, Sheila Marie, 74, 75
Wolfe, Winifred Stark, 367
Wolstein, Bette Rose, 382
Wolstein, Mardelle Jane, 82, 141
Wonnell, Marian, 177, 232, 233
Woodcock, Constance, 26, 401
Woodruff, Jack Stewart, 237
Woods, Gloria Morgan, 37, 161, 246, 247
Woods, Lois Ann, 161, 259
Woods, Marion Battle, 214, 249
Woodyard, William Alfred, 272, 273
Work, Mary Ann, 48, 51, 56, 58, 59, 60, 164, 177, 246, 247
Workman, Margaret Lou, 54, 141, 281
Workman, Patty, 161
Worthen, (Mary) Virginia, 224, 225
Wright, David Williams, 410
Wright, Dorothy Margaret, 256, 257
Wright, Helen Marie, 82, 141
Wright, James, 141
Wright, John Walter, 141
Wright, Patricia Louise, 141
Wright, Robert Charles, 404
Wuebold, Albert Paul, 290, 291
Wyland, Sarita Anne, 64
Wyman, Bernard Julian, 267
Wyman, Nancy Ann, 255
Wynn, John Donald, 404
Wynn, Malcolm Morgan, 161

Y

Yaffee, Wallace, 294, 295
Yager, Barbara, 215, 382
Yahr, Bette Carol, 161
Yamamoto, Masa, 76
Yarov, Beatrice, 42, 393
Ycas, Evelyna Helen, 247, 349
Ycas, Violetta Margarita, 248, 249, 349
Yeager, Barbara Ann, 274, 275
Yesberger, Barbara Ann, 141
Yoakum, John Rogers, 364
York, Beverly Jeane, 74, 382
York, Charles James, 421
Young, Chico, 63
Young, Carolyn Joy, 281, 322
Young, Charles, 403
Young, Doris Ione, 52, 177, 281
Young, Elizabeth, 141, 248, 249
Young, Mildred Ethel, 247
Young, Robert Swank, 411
Young, Sara Lou, 82, 141, 224, 225
Young, Sheldon, 266, 267
Young, Theo Roselee, 141, 242, 243
Young, Vivian Jean, 224, 225
Younghart, Phyllis Margorie, 59
Yudelson, Francis Elaine, 229
Yuricic, Samuel Marko, 301

Z

Zaayer, Hubert Junior, 385
Zajack, Elaine Clara, 45, 224, 225, 333, 338
Zanville, Joanne Harriet, 288, 289
Zara, Joseph Rupert, 234, 235
Zartman, Edwin Ray, 273
Zeigler, Robert Lemuel, 243
Zelinski, William Homer, 63, 64
Zepp, Carl William, 403
Ziegler, Elizabeth Ann, 242, 243
Ziegler, Floyd Milton, 272, 284, 285
Zimmerman, Jeannette Elizabeth, 383
Zimmerman, Ruth, 247, 248
Zimmerman, Walter Barton, 287
Zimola, Margaret Gladys, 78, 382
Zink, Harry David, 42, 43
Zintsmaster, John, 410, 411
Zion, Helen Mae, 288, 289
Zirkle, Virginia Irene, 273, 332
Zivkoff, Anne Sandra, 141
Zlatkind, Hamel, 402, 403
Zollinger, (Mrs.) Lois Jeannette, 227, 363
Zollinger, Robert, Lt. Col., 312
Zonchello, Hebe, 66
Zoppel, Ann, 247
Zucker, Ellin June, 26, 59, 228, 229
Zuckerman, Natalie Joyce, 141
Zuhars, Barbara Ruth, 249
Zuhars, Samuel Clifford, 251
Zulliger, James Weston, 273
Zurcher, William Charles, 34, 63, 141, 237
Zurhas, Samuel, 250

Something to remember you by..

Portraits by your official year book photographer..
a specialist in taking natural, true-to-life portraits.

Photograph Studio Fourth Floor

MOREHOUSE-MARTENS

130 SOUTH HIGH STREET

Complete SERVICES

by

H-E-E-R

•

PRINTING
BOOKBINDING
BLANK BOOKS
LEGAL FORMS
RULING - MAILING
OFFICE FURNITURE
AND SUPPLIES

•

THE F. J. HEER PRINTING CO.
372 - 386 S. Fourth St. Columbus, Ohio

AD - 4125

INDEX TO ORGANIZATIONS

A

Activities 32
Administration 302
Agricultural Student 44
Alpha Chi Omega 224
Alpha Delta Pi 226
Alpha Epsilon Phi 228
Alpha Epsilon Pi 230
Alpha Epsilon Rho 84
Alpha Omega 402
Alpha Phi 232
Alpha Phi Delta 234
Alpha Psi 422
Alpha Tau Omega 236
Alpha Xi Delta 238
Alumnae Development Fund 313
Alumnae Scholarship House 75
American Veterinary Medical Association 421
Ann Tweedale House 84
Arts College 340
Arts College Council 350
Automotive and Mechanical Engineers 394

B

Beta Gamma Sigma 364
Beta Theta Pi 240
Board of Trustees 305
Browning Dramatic Society 56
Bucket and Dipper 166

C

Canfield Hall 82
Chi Delta Phi 350
Chi Omega 242
Chimes 164
Christian Science Organization 66
Commerce College 354
Commerce College Council 365

D

Delta Chi 244
Delta Delta Delta 246
Delta Gamma 248
Delta Omicron 68
Delta Phi Delta 383
Delta Sigma Delta 403
Delta Tau Delta 250
Delta Zeta 254
Delta Upsilon 252
Dentistry College 398
Development Fund 312

E

Education College 368
Education College Council 385
Engineering College 388
Eta Sigma Phi 351

F

Four-H Club 334
Fraternity Affairs Office 218
Fraternity Managers Association 220
Fraternity Presidents' Council 219
Fraternities and Sororities 216
Freshman Panhellenic 223
Fun Section 32

G

Gamma Phi Lambda 256
Graduate School 425
Grange 337

H

Home Economics Club 335
Hillel 61
Horticulture and Forestry 338

I

Independent Men's Association 85
Interfraternity Pledge Council 221
Intervarsity Christian Fellowship 66

J

Junior Officers 162
Junior-Senior Prom 322

K

Kappa Alpha Theta 258
Kappa Delta 260
Kappa Epsilon 415
Kappa Kappa Gamma 262
Kappa Phi 65
Kappa Sigma Residence 69
Koada Council 301

L

Lambda Alpha Sigma 365
Lantern 38
Law College 405
Links 58

M

Mack Hall 78
Makio 34
Medicine College 406
Mirrors 148
Mortar Board 320

N

Neil Hall 80
Newman Club 64
Nu Sigma Nu 411
Nursing 408

O

Odontia 401
Ohio State Engineer 42
Ohio Union Board of Overseers 47
Omega Tau Sigma 420
Omicron Nu 338
Orchesis 85
OSPA 60

P

Panhellenic 222
Pharmacy College 414
Phi Chi 412
Phi Chi Theta 366
Phi Delta Theta 264
Phi Epsilon Pi 266
Phi Eta Sigma 117
Phi Gamma Delta 268
Phi Gamma Delta Residence 74
Phi Kappa Psi 270
Phi Kappa Sigma 272
Phi Kappa Tau 300
Philomathean 351
Phi Mu 274
Phi Omega Pi 276
Phi Sigma Delta 278
Phi Upsilon Omicron 339
Physical Education 215
Pi Beta Phi 280
Pi Lambda Theta 385
Pinedale Co-op 76
Pi Omega Pi 386
Psi Omega 404
Publications Committee 46

Q

Queens 100

R

Rochdale Co-op 77

S

Saddle and Sirloin 336
Scarlet Fever 40
Scholaris 116
Senior Class Officers 316
Sigma Alpha Epsilon 282
Sigma Alpha Mu 284
Sigma Alpha Sigma 366
Sigma Chi 286
Sigma Delta Tau 288
Sigma Nu 290
Sigma Phi Epsilon 292
Sociad 367
Sophomore Class Officers 146
Spanish Club 352
Sports 180
Sphinx 318
St. Hilda's Hall 70
Strollers 52
Student Chemical Society 352
Student Court 50
Student Occupational Therapy Association 384
Student Senate 48
SWAVes 26

T

Tau Epsilon Phi 294
Theta Sigma Phi 353
Torch Club 409
Twilight School 424

U

Underclass 114
University Administration 302
University Grange 337

V

Veterinary Medicine 416
Views 8
Vocational Information Council 59

W

War 20
Westminster Hall 72
Women's Glee Club 67
Women's Ohio 51
Women's Panhellenic 222
Women's Physical Education Club 215
Women's Recreation Association 214
Women's Self Government Association 57

Y

YMCA 62
YWCA 63

Z

Zeta Beta Tau 296
Zeta Phi Eta 353
Zeta Tau Alpha 296

INDEX TO ADVERTISERS

Balfour, L. G. Co. 441
Bascom Brothers 437
Bowen's Restaurant 444
Bradford-Husch Co. 445
Burr, Patterson & Auld Co. 438
Central Music Co. 438
Clark's Bakery 442
Cliff House 432
College Inn 440
Columbus Hobby Shop 440
Columbus Serum Co. 438
Crestview Press 438
Curley's Cleaners 444
Dean & Barry Co. 446
Dexter, John C. 437
Drackett Co. 447
First National Cleaners 446
Foeller's Photo Supply 432
Fort Hayes Hotel 428
George's Dye & Shoe Repair Shop 441
Gilbert Shoe Co. 436
Gray, Mrs. Eugene, Inc. 447
Hanna Paint Mfg. Co. 442
Heer Printing Co. 452
Hennicks 437
Hi-Eighth Electrical Appliance Shop 436
Hi-Wood Corner 441
Hord's Radio Co. 444
House of Portraits 429
Isaly's, Inc. 440
Jaffe's Fur Shop 448
Kauffman-Lattimer Co. 441
Kroger Grocery & Baking Co. 447
Lennox Trucking Co. 438
Long's Bookstore 431
Melody Record Shop 432
Mills Buffet 443
Molloy, David J. 435
Montaldo's 433
Moore's & Ross 440
Morehouse-Martens 451
Northway Cab Co. 433
Ohio Bell Telephone Co. 427
Ohio Chamber of Commerce 436
Ohio State Journal 441
Parker Photographs 433
Peacock Row Flowers 432
Pontiac Engraving & Electrotype Company 449
Jane Rumberger 430
Schell Scenic Studio 438
Scott, O. M. 433
State Drug & Supply Shoppe 434
Samuel Stevens Co. 444
Tice & Jeffers 446
Twentieth Century Foods 448
Two Legs 448
University Bookstore 434
Virginia Hotel 430
Wendt-Bristol Co. 430
White Dental Mfg. Co. 439
White Furniture Co. 448

THE LAST WORD

'Twas fun! And as our photographer writes his last expense account, as pictures are shoved into our too few corners to make room for the last indexing, and as we light the last few hoarded cigarettes, I find it difficult to express the "last word." This is it—finis—finish—the end with your '45 Makio ready to be bound and presented to you. It's time for bouquets.

The first hearty "thank you" goes to Candy (Elaine Candell), my right-hand gal. This "favorite character" kept performing the impossible in her everyday work. Without her morale-boosting effervescence and fine co-operation, the '45 Makio could not have lived. Many thanks to Tom Root, our faithful chief phtographer, who knew all the best angles (photographically and otherwise). He gave generously of his time and services and kept the Makio crew in varying states of hilarity with the newest and best in humor. (See the Scarlet Fever.) Another person who generally gets kicked around the office is the Art Editor. I wish to express sincere appreciation to Bonu (Helen Pond) for superior art work throughout the book.

"M. G." (Mary Gene Standish) took care of all the work of our intricate and definitely complicated business system. To her and to Dottie Lewis, who did one of the best jobs ever on the Makio books, we are deeply indebted.

More recognition is due the loyal sophomores who managed to stick with us to the bitter end. They are Ann Cheney, Corinne Coble, Mary Alyce Daly, Norma MacPherson, Pauline Marcus, Helen Reed, Enid Collins, Marianne French, and Esther Mae Wolfe.

We found an "angel" at the House of Portraits this year, namely, Paul Robinson. He was the key man in making your sports section and your queen pages unique and outstanding (see for yourself). We also received some photographs from the Columbus Star and from the Columbus Citizen.

Behind the scenes we find the indispensable Art Tammadge of the Weinlein Typesetting Co., and Bill Freund and Don Young of the Pontiac Engraving and Electrotype Co. We also extend thanks to Mr. Scheibel, Joe Otto, and George Reid of the F. J. Heer Printing Co. Our appreciation goes, too, to Mr. Cooley and Bill Sims of the S. K. Smith Co.

We could not leave without mentioning Bob Grooms, our reporter from the Lantern office. He and his dog (we have never seen the dog) took up Makio entertainment where Tom Root left off. Another "good egg" was Hugh Flanagan, photographer.

Our "Rock of Gibraltar," Wayne V. Harsha, stood by us through thick and thin with unfaltering patience and guidance. Without this wonderful adviser and "regular guy" put together in the personage of "Wayne," no staff could have published Your '45 Makio. Thanks to him seems almost trite in comparison with his constant co-operation. So, with a wave of the hand, and a final "thank you" to everybody, I promise to be back to bother the staff of next year's volume.

HELEN HAECKL,
Editor.

Member NATIONAL SCHOLASTIC PRESS ASSOCIATION Est. 1921